

# VSPM DENTAL COLLEGE

Digdoh Hills, Hingna

Department of Public

# & RESEARCH CENTRE

Road, Nagpur - 440019

Health Dentistry

July 2014

1

DATE: \_\_\_\_\_

CAMP / DEPT / PHC

Sr. No.	Reg. No.	Name of Patient	Age/ Sex	Address	CLINICAL	
					Missing Teeth	Gingivitis/ Periodontics/ Wasting disease
1		Mr. S. Ram Thakre	40/M	Jaitala PHC		
2		Miss. Kenuka Kapte	28/F	Ambazewi Nagpur		✓
3		Miss. Vaishnavi Thakre	18/F	Nandanwadi Nagpur		
4		Mr. Gokul Patil	34/M	Gajanan peth. Nagpur		✓
5		Remesh Choubey	54/M	Kelwad Saoner		✓
6		Mr. B.L. Chime	46/M	Kalmeshwar Nagpur		
7		Mrs. Jaya Shimbate	48/F	Jaitala		✓
8		Miss. Sakshi Mahod	10/F	Jaitala		✓
9		Ompakash. gupta	46/M	Jabalpur		
10		Subhash Thakre	45/M	Duttawadi PHC.		

FINDING		Work Done	Referral	Sign.
Dental Caries	Malocclusion/ Any other findings			
		GIC restoration	Endo. Prosth.	Amita
		Restoration	Endo.	Chetana
		restoration	Cons. Ortho. Prosth.	Himandevi
		scaling & root planing	Perio.	Himandevi
		complete oral prophylaxis Buccal pit restoration	Perio Cons.	Himandevi
		Anterior RETC	Cons.	Himandevi
		Oral prophylaxis	Perio.	Ruchikesh
		pulpotomy	Perio.	Tawan
		RCO scaling	Endo. perio.	Chetana
		GIC restoration	Endo.	Shrutika

**VSPM DENTAL COLLEGE**  
 Digdoh Hills, Hingna  
 Department of Public

**& RESEARCH CENTRE**  
 Road, Nagpur - 440019  
**Health Dentistry**

August 2014 2  
 DATE: \_\_\_\_\_

CAMP / DEPT / PHC

Sr. No.	Reg. No.	Name of Patient	Age/ Sex	Address	CLINICAL	
					Missing Teeth	Gingivitis/ Periodontics/ Wasting disease
1.		Vijay Agashe	37/M	Duttawadi Nagpur.		
2.		Rajendra Bisme	38/M	Bhim Nagpur Hingna		✓
3.		Yashwant Dongre	41/M	Bhandara		
4.		Phanali Nagde Wate	19/F	Electric zone Hingna		
5.		Amit Bhaunde	38/M	Subhash Nagpur		
6.		Muhsif Sheikh	32/M	Chapwani		✓
7.		Dausana potpur	27/M	Jaitale		
8.		Rahul ghadse	24/M	Telankhed		
9.		Master Ujwal Wadekar	M/M	Telkamptee		
10.		Mrs Amol Bhalankar	25/M	Duttawadi		✓
11.		Miss Ranu gujarkar	15/F	Wadi PHC		

FINDING		Work Done	Referral	Sign.
Dental Caries	Malocclusion/ Any other findings			
		extaction $\frac{6}{8}$	O.S.	chetana
		restoration $\frac{5}{5}$	cons.	chetana
		RET $\frac{6}{6}$	Endo.	Himanshu
✓		scaling done	perio. prostho	Tewari
		restoration $\frac{6}{6}$	Endo.	chetana
		complete oral prophylaxis	perio.	sharuti
✓		Amalgam restoration $\frac{6}{6}$	Endo.	chetana
		scaling & root planing restoration $\frac{6}{6}$	perio endo	Rashida
		pulpotomy $\frac{1}{1}$		Rashida
		scaling done		Bunjan
		scaling done.		Bunjan

# VSPM DENTAL COLLEGE

Digdoh Hills, Hingna

Department of Public

CAMP / DEPT / PHC

Sr. No.	Reg. No.	Name of Patient	Age/ Sex	Address	CLINICAL	
					Missing Teeth	Gingivitis/ Periodontics/ Wasting disease
1.		Mr Chhatrapati Molepluri	21/M	Badegao camp		✓
2.		Mr Satish Kawade	32/M	Kawade camp		
3.		Mr Sangaush Gondal	19/M	LIT boys hotel		
4.		Mr Tejpal Jalghob	44/M	Ishwarpur Manekale		
5.		Sonu Menele	21/F	Sanjay Nagpur		
6.		Dimple Chaudhary	13/F	Kalmeshwar		
7.		Sunita Thakre	25/F	Saoneh camp		✓
8.		Mr Bhushan Deshmukh	23/M	scaling Jalga		
9.		Shobha Rhode	44/F	Jaitake		
10.		Seema Waghik	38/F	Bhandewar		
11.		Mrs Sunanda Patil	35/F	Katol		

# & RESEARCH CENTRE

Road, Nagpur - 440019

Health Dentistry

3

September 2014

DATE :

FINDING		Work Done	Referral	Sign.
Dental Caries	Malocclusion/ Any other findings			
✓		scaling done restoration		Tushar
		scaling done		Tushar
		RET #		Kavita (I)
		scaling done gic restoration extraction		Sonali
		scaling extraction	6	Tushar
			5	
✓		pulpectomy of	ortho	Sonali
✓	✓	restoration	4 ortho	Pooja
		scaling done scaling done		Shantika
		brassy aych scaling		Pooja (I)
		scaling done		Gunjan (I)
		scaling done extraction	6	Shanika

DEPARTMENT OF PUBLIC HEALTH DENTISTRY  
VSPM DENTAL COLLEGE & RESEARCH CENTRE  
HINGNA, NAGPUR - 440019

# VSPM DENTAL COLLEGE

Digdoh Hills, Hingna

Department of Public

CAMP / DEPT / PHC

# & RESEARCH CENTRE

Road, Nagpur - 440019

Health Dentistry

October 2014

4

DATE: \_\_\_\_\_

Sr. No.	Reg. No.	Name of Patient	Age/ Sex	Address	CLINICAL	
					Missing Teeth	Gingivitis/ Periodontics/ Wasting disease
1.		Ravindra Patil	50/M	MIDE camp		
2.		Yogesh Chatur	30/M	Soanur		
3.		Praadeep Yadav	19/M	Isarani		
4.		Suhas Khewase	28/M	Digdoh hills		
5.		Punyashil Dabekar	26/M	Ramdaspeth		
6.		Ramesh Dehat	32/M	Nagpur		
7.		Vinod Patil	26/M	Taitala camp		
8.		Rishabh Patil	50/M	CRPF		
9.		Mu Saurabh Taitala	18/M	Kingabai Taitala camp		
10.		Rajendra Patil	44/M	Taitala PHC		

FINDING		Work Done	Referral	Sign.
Dental Caries	Malocclusion/ Any other findings			
		scaling done		Toonam
		scaling done		Surbhi
		restoration c / 4		
		oral prophylaxis	Ortho.	Gunjan
		RET / 5		
		scaling done.		Dharam
		extraction / 6		Parmeshwar
		scaling		Gunjan
		scaling	Prosth.	Rashmi
		extraction c / 3		Akansha
		RCD / 6	Ortho	Vishish
		scaling		Vishish
		fill restoration c / 5		

# VSPM DENTAL COLLEGE

Digdoh Hills, Hingna

Department of Public

# & RESEARCH CENTRE

Road, Nagpur - 440019

Health Dentistry

November 2014<sup>5</sup>

DATE: \_\_\_\_\_

CAMP / DEPT / PHC

Sr. No.	Reg. No.	Name of Patient	Age/ Sex	Address	CLINICAL	
					Missing Teeth	Gingivitis/ Periodontics/ Wasting disease
1		Ms. Rajni Shinde	49/F	Jaitale PHC Camp		✓
2		Ms. Roshanlal Gotwal	42/M	CRPF Camp		✓
3		Ms. Dhyaneshwar Parde	49/M	Panini dist Bhandara		✓
4		Ms. Shesdul Chauhan	18/M	LHC Camp		
5		Ms. Chagan Pole	24/M	MIDC Camp		
6		Ms. Raghunath Taywade	59/M	LHH Camp		✓
7		Miss Chelana Kalale	20/F	PHC Camp		
8		Ms. Shubham Shahu	18/M	Sundera gaud Camp		✓
9		Ms. Chindhabai Rakshiti	60/F	Gungao Camp		✓

FINDING		Work Done	Referral	Sign.
Dental Caries	Malocclusion/ Any other findings			
✓		Oral Prophylaxis RCO 2 1/5		Manali (I)
		Scaling done Restoration 2 1/1		Manali (I)
✓		Scaling Done RCT 2 1/4		Rashmi (I)
✓		Scaling Done	Ortho	Sana (I)
		Complete Scaling		Poojina (I)
✓		GIC done 2/3	Prostho	Rashmi (I)
		Complete Scaling Done	Ortho	Poojina (I)
✓		Complete Scaling Done Extractions 2 1/2 Restoration 2 1/2	Prostho	Shanti (I)
✓		Scaling done Extractions 21/12 1/123	Prostho	Sana (I)

CAMP / DEPT / PHC

Sr. No.	Reg. No.	Name of Patient	Age/ Sex	Address	CLINICAL	
					Missing Teeth	Gingivitis/ Periodontics/ Wasting disease
10		Mr. Sheshrao Daha	60/M	Hingna Camp		
11		Ms. Mainabai Ghode	75/F	Hingna Camp		
12		Mr. Ishwar Thakre	51/M	Jamal Kheda Camp		
13		Mr. Saurabh Jaiswal	18/M	Tabli Camp		

DATE: \_\_\_\_\_

FINDING		Work Done	Referral	Sign.
Dental Caries	Malocclusion/ Any other findings			
✓		Extraction done 2 $\frac{4}{4}$	Cons	Devaki (T)
		Extraction done 2 $\frac{1}{1}$	Prosth	Sanjiv (T)
✓		GIC restoration done 2 $\frac{1}{1}$	Prosth	Ravleen (T)
		Full Mouth Scaling done	Cons	Sana (T)

# VSPM DENTAL COLLEGE

Digdoh Hills, Hingna

Department of Public

CAMP / DEPT / PHC

Sr. No.	Reg. No.	Name of Patient	Age/ Sex	Address	CLINICAL	
					Missing Teeth	Gingivitis/ Periodontics/ Wasting disease
1.		Mr. Shinkumar Rahangdale	32/M	Subhash Nagar		
2.		Mrs Nandakishore Hanekar	42/M	Subhash Nagar		
3.		Ms. Sandeep Chaudhary	35/M	Indira Mata Nagar		
4.		Mrs Sheswanti Bando	60/F	LMH Camp		
5.		Mrs. Shobha Jambhale	60/F	Bus Camp		
6.		Mrs Dursatabai Gajbhaye	60/F	LMH Camp		✓
7.		Ms. Pradeep Bhangari	50/M	LMH Camp		
8.		Ms Kaushal Gure	27/M	Sulak Nagar Nagpur		

# & RESEARCH CENTRE

Road, Nagpur - 440019

Health Dentistry

December 2014<sup>7</sup>

DATE: \_\_\_\_\_

FINDING		Work Done	Referral	Sign.
Dental Caries	Malocclusion/ Any other findings			
		Complete Sealing done 3-11-3		Preraj (1)
		Sealing done		Rakhi (7)
		Sealing Done Restoration done		Preraj (1)
		Extraction done		Preraj Rakhi (1)
		Sealing done Restoration		Titesh (1)
✓		Sealing done Extraction RCT		Titesh (1)
✓		Anterior RCT	Prosthe	Aayushi (1)
		Oral Prophylaxis GIC Restoration		Aniket (1)

# VSPM DENTAL COLLEGE

Digdoh Hills, Hingna

Department of Public

## & RESEARCH CENTRE

Road, Nagpur - 440019

Health Dentistry

DATE: \_\_\_\_\_

CAMP / DEPT / PHC

Sr. No.	Reg. No.	Name of Patient	Age/ Sex	Address	CLINICAL	
					Missing Teeth	Gingivitis/ Periodontics/ Wasting disease
9		Miss. Rasika Jungad	19/F	Pawani Camp		
10		Miss Dally Shrinishta	18/F	Susenda gad bus Camp		

FINDING		Work Done	Referral	Sign.
Dental Caries	Malocclusion/ Any other findings			
		Restoration 2	Ortho	Rituja
		156		
		Oral prophylaxis		
		Restoration 2		
		14		
		Oral prophylaxis		Rituja



# VSPM DENTAL COLLEGE

Digdoh Hills, Hingna

Department of Public

# & RESEARCH CENTRE

Road, Nagpur - 440019

Health Dentistry

January 2015 3

DATE: \_\_\_\_\_

CAMP / DEPT / PHC

Sr. No.	Reg. No.	Name of Patient	Age/ Sex	Address	CLINICAL	
					Missing Teeth	Gingivitis/ Periodontics/ Wasting disease
1.		Mrs Rekha Shekhar	39/M	Jaitala PHC camp		✓
2.		Shreelha Yadev	20/F	Student		
3.		Ineha Shivam	40/F	Dhantoli Camp		
4.		Baby Shivani Shahu	10/F	Dhantoli camp		
5.		Vijay Deshpande	50/M	camp		
6.		Mr Baburao Dhok	15/M	Pandhuna camp		
7.		Mrs Housha Nimal	25/F	Jaitala camp		

FINDING		Work Done	Referral	Sign.
Dental Caries	Malocclusion/ Any other findings			
✓		GIC restoration		Poonam (I)
		5		
		GIC		Disha (I)
		6		
		full mouth scaling		Disha (I)
		ART		Gopi (I)
		full mouth scaling		Disha (I)
		scaling done		
		extraction done	Rastho	Kutuja
		scaling done		Somali

# VSPM DENTAL COLLEGE

Digdoh Hills, Hingna

Department of Public

# & RESEARCH CENTRE

Road, Nagpur - 440019

Health Dentistry

10

February 2015

DATE:

CAMP / DEPT / PHC

Sr. No.	Reg. No.	Name of Patient	Age/ Sex	Address	CLINICAL	
					Missing Teeth	Gingivitis/ Periodontics/ Wasting disease
1.		Mrs Pushpa Juvu	64/F	Suwendua gadh camp.		
2.		Pawan Patle	42/M	Suwendua- gadh comp.		
3.		Miss Hanshika Kamble	18/F	C/O staff NO. 7330		
4.		Mrs Nisha Kumari	39/F	Katal bus camp		
5.		Kapil Dhanvijay	26/M	Jaitala		
6.		Savitri Singh	15/F	Jaitala		
7.		Master Dhanmendu Ukey	2/M	LMH.		
8.		Mr Rimbhau Sawabkar	80/M	Dattewadi camp.		
9.		Bhaskar Jagtap	38/M	Suwendua camp.		
10.		Master Umesh Khosrajale	9/M	Manish nagar		

FINDING		Work Done	Referral	Sign.
Dental Caries	Malocclusion/ Any other findings			
		Scaling done extraction 5 RCO 2		Ritija
		6.		
		extraction done 6.	prostho	Ritija
		Restoration 5	Ortho.	Ritija
		Restoration 2 6.		Sonali
		extraction 5 scaling done.		Sonali
		scaling done extraction 2	prostho cons.	Sonali
		pit & fissure sealant application		Sonali
		extraction 2 4		Dhanashri
		scaling done		Athar
		fluoride application		Athar.

# VSPM DENTAL COLLEGE

Digdoh Hills, Hingna

Department of Public

CAMP / DEPT / PHC

Sr. No.	Reg. No.	Name of Patient	Age/ Sex	Address	CLINICAL	
					Missing Teeth	Gingivitis/ Periodontics/ Wasting disease
1.	1451312184	Belwan Singh	44/M	Hingna		
2.	150223007	Sunita Palandure	46/F	fertale PHC camp		
3.	150304007	Mrs Jambule	58/F	Hingna		
4.	150309002	Sheshwar Deshmukh	62/M	Thugad camp		
5.	150320046	Mrs Madhavi Dandekar	20/F	LMH		
7.	150303008	Arutam Fate	45/M	LMH		
8.						

# & RESEARCH CENTRE

Road, Nagpur - 440019

Health Dentistry

March 2015.

11

DATE: \_\_\_\_\_

FINDING		Work Done	Referral	Sign.
Dental Caries	Malocclusion/ Any other findings			
		scaling done.		Priya
		Restoration c		Rutuja
		Supragingival scaling done.		Rakhi
		extractions c / 6	Prosth.	Priya
		6/1 Restoration c		Sanchaini
		6/6		
		extractions c / 6		Sanchaini

  
 DEPARTMENT OF HEALTH DENTISTRY  
 VSPM DENTAL COLLEGE & RESEARCH CENTRE  
 DIGDOH HILLS, HINGNA, NAGPUR - 440019

# VSPM DENTAL COLLEGE

Digdoh Hills, Hingna

Department of Public

# & RESEARCH CENTRE

Road, Nagpur - 440019

Health Dentistry

April 2015

12

DATE: \_\_\_\_\_

CAMP / DEPT / PHC

Sr. No.	Reg. No.	Name of Patient	Age/ Sex	Address	CLINICAL	
					Missing Teeth	Gingivitis/ Periodontics/ Wasting disease
1.	15040600	Dr. G.N. Gharkhod	53/M	Dental staff		✓
2.	15041000	Ms. Mahadeo Khursange	55/M	Pandhurna Camp		
3.	15041000	Ms. Mudula Salhe	51/M	Dental staff		✓
4.	15041100	Ms. Ratan Handel	41/M	Mankapur		
5.	15041100	Ms. Ashti Inaker	22/F	Indraprasth Nagar		
6.		Ms. Yensaj Sissat	22/M	BPL Camp		
7.		Ms. Snehal Kohirsagar	22/F	Jaitala		
8.	15041800	Ms. Ashabai Wagnite	64/F	LMM Camp		
9.	15041800	Ms. Bhushan Bhangalkar	24/M	Takalisin Hingna Road		
10.	15042000	Ms. Prasad dhad	10/M	LMM Camp		

FINDING		Work Done	Referral	Sign.
Dental Caries	Malocclusion/ Any other findings			
	vertical fracture	scaling done RCO 2/4		Rutuja
		scaling done Extraction 2/2	Prosth	Rutuja (1)
		scaling done Extraction 2/2	Prosth	Swati (1)
		scaling done		Rutuja
		Restoration 2/45 8		Prangth
		Extraction 2/6 6		
		Scaling done GIC restoration 2/5		Pradnya
		Scaling done Restoration 2/1		Kushant (1)
		Restoration 2/4 6/7	OS	Shikha (1)
		Scaling done Restoration 2/7	Ostho	Shikha
		Scaling done Pulpotomy 2/0	Redo	Shikha

# VSPM DENTAL COLLEGE

Digdoh Hills, Hingna

Department of Public

CAMP / DEPT / PHC

Sr. No.	Reg. No.	Name of Patient	Age/ Sex	Address	CLINICAL	
					Missing Teeth	Gingivitis/ Periodontics/ Wasting disease
1.	1505050005	Mr Ashish fulzele.	23/M	Salekhatti Bhivapur.		
2.	1505060041	Shilpa Gajalwar	35/F	Sadax camp.		
3.	1505060040	Alok Bhage	35/M	Sadax camp		
4.	1505070018	Mr Bhimsen Tandey	52/M			✓
5.	1503180038	Miss Ranjita Gedech	20/F	Nursing student.		
6.	1505110029	H. X. MANJAB H. S. S. S. S.	15/M	Employee.		✓
7.	1505070098	Hemsha Ughade	47/F	BPL card		✓
8.	1505180008	Ms Sarjale Angavi	30/F	Suwenduagadh camp.		
9.	1505780040	Baby Najat Angavi	8/F	Suwenduagadh camp.		
10.	1505230002	Mr Ramkeshan Shahu	16/M	camp.		
11.	1502700001	Mr Yogesh Jambhale.	30/M	Bhimnagar camp.	2/2	✓

# & RESEARCH CENTRE

Road, Nagpur - 440019

Health Dentistry

May 2015

13

DATE: \_\_\_\_\_

FINDING		Work Done	Referral	Sign.
Dental Caries	Malocclusion/ Any other findings			
✓		scaling done restoration c		Shikha
✓		restoration 7	prostho	Pooja
✓		scaling done restoration 8	ortho.	Swati
✓		scaling done.	OS	Shikha
		RET c		Pooja
		extraction c 12		Shikha
		restoration c 18 scaling done		Chauhan
✓		grossly scaling done	Prostho	Jatin
✓		ART		Anupam
		scaling done.		
✓		restoration c 18	ortho.	Payal

# VSPM DENTAL COLLEGE

Digdoh Hills, Hingna

Department of Public

CAMP / DEPT / PHC

Sr. No.	Reg. No.	Name of Patient	Age/ Sex	Address	CLINICAL	
					Missing Teeth	Gingivitis/ Periodontics/ Wasting disease
1	150650016	Puneful Meekar	25/M	Jaitala		✓
2	15061200	Vanmala Bho yari	40/F	Dattawadi		✓
3	1506160025	Anhi Bansod	22/F	Sumerdhe nagar.		
4	1506160025	MH Anup Thakre	40/M	BPL Camp.		✓
5	1506160019	Anchana Devikar	40/F	Reim Nagar		
6	1506190003	Mrs Chandrakanta Shende	35/F	LMH camp		
7	1506200007	Mayuri Wadhwasme	22/F	LMH camp		✓
8	150630002	MH Ambekar Gawali	40/M	Employee	✓	✓

# & RESEARCH CENTRE

Road, Nagpur - 440019

Health Dentistry

June 2015, 14

DATE: \_\_\_\_\_

FINDING		Work Done	Referral	Sign.
Dental Caries	Malocclusion/ Any other findings			
✓		scaling done.		Kushal
✓		scaling done.	ortho	Kushal
		scaling done.	Ortho.	Shikha
		extraction 2		
		restoration 6.		Shikha
		scaling done		
		restoration 2	5.	
		restoration 2 / 6	prosth.	Pallavi
✓		scaling done.		Payal
		restoration 6		
✓		Brace 2		shikha
		fluoride application done.		
✓		scaling done.		Viplovek

DEPT. OF PUBLIC HEALTH DENTISTRY  
VSPM DENTAL COLLEGE & RESEARCH CENTRE  
DIGDOH HILLS, HINGNA ROAD, NAGPUR-440019

DEAN  
VSPM'S Dental College &  
Research Centre, Digdoh Hills,  
Hingna Road, Nagpur-440019

# VSPM DENTAL COLLEGE

Digdoh Hills, Hingna

Department of Public

# & RESEARCH CENTRE

Road, Nagpur - 440019

Health Dentistry

July 2015

15

DATE: \_\_\_\_\_

CAMP / DEPT / PHC

Sr. No.	Reg. No.	Name of Patient	Age/ Sex	Address	CLINICAL	
					Missing Teeth	Gingivitis/ Periodontics/ Wasting disease
1	1507080069	Mrs Pushpalata Thombre	38/F	LMH camp.		✓
2	1507090013	Mu Anant Mahmude	40/M	LMH camp		
3	1507140032	Sangeeta Chaudhary	40/F	Khamla Nagpur.		
4	1507220007	Mrs Manisha Inashe	22/F	LMH Camp		
5	1507270049	Avinash Shen	21/M	LMH camp		
6	1507280023	Shakuntala Mastham	38/F	Zingabai Takti camp.		
7	1507290043	Mu Bhojraj Takte	40/M	Kasani camp		

FINDING		Work Done	Referral	Sign.
Dental Caries	Malocclusion/ Any other findings			
✓		scaling done restoration 6		Afroz
		GIC restoration		Ravleen
		5 full scaling dent	prostho.	Shrut
✓	radicular cyst 21	RCO 21	OB.	Viplave
		scaling done		Kajal
		scaling done restoration 5	prostho	Rakhi
		scaling done		Viplave

# VSPM DENTAL COLLEGE

Digdoh Hills, Hingna

Department of Public

CAMP / DEPT / PHC

Sr. No.	Reg. No.	Name of Patient	Age/ Sex	Address	CLINICAL	
					Missing Teeth	Gingivitis/ Periodontics/ Wasting disease
1.	150810018	Vaishalabai Kotte	64/F	LMH camp		✓
2.	150801005	Alia Sadaf	23/F	student LMH.		
3.	150811003	Mrs Sulochana Kelle	65/F	Suwendua gadh camp		
4.	1508110043	Mrs teela Hajpat	33/F	Suwendua gadh camp		
5.	1505290047	Veridehi Sanyal	23/F	LMH camp		
6.	150824004	Shrikant pal	28/M	LMH camp		
7.	1508240020	Alisha jawani	20/F	LMH camp		
8.	150825004	Mrs Heenamoni Shewma	50/F	LMH camp		
9.	1508260064	Miss Priya Patil	18/F	LMH camp		
10.	150825002	Neelam Akh	30/F	LMH camp		

# & RESEARCH CENTRE

Road, Nagpur - 440019

Health Dentistry

August 2015

DATE: \_\_\_\_\_

FINDING		Work Done	Referral	Sign.
Dental Caries	Malocclusion/ Any other findings			
		Scaling done		Shalin
		scaling done restoration 4/6		Rakhi
		S.F done 6		Gopi
		scaling done GIC 6	D.S	Gopi
		GIC 4		Pratik
		scaling done		Devendra
		GIC 5		Kanchan
		IPC 6		Kanchan
		scaling done Temporarily Dressing Endo		Devendra
		GIC 6		Ashok

# VSPM DENTAL COLLEGE

Digdoh Hills, Hingna

Department of Public

CAMP / DEPT / PHC

Sr. No.	Reg. No.	Name of Patient	Age/ Sex	Address	CLINICAL	
					Missing Teeth	Gingivitis/ Periodontics/ Wasting disease
1.	1509010019	Tai kokate	40/F	LNH Camp		
2.	1509030019	Gyeta Wankhede	35/F			
3.	1509030053	Varsha Jagtap	30/F			
4.	1509150023	Mr. Rahul Jalakar	30/M	LNH Camp		
5.	1509040020	Ms. Lokesh Tandalkar	24/F	Jaitale		
6.	1509050008	Miss Sharvari Deshmukh	20/F	Jaitale		
7.	1509070034	Mrs chendekide Kambhe	59/F	Jaitale		
8.	1509090015	Mrs. Sushila Pathare	30/F	Camp		
9.	1508190091	Miss Poonam Sawab	20/F	Camp		
10.	1509100005	Mrs. Reshma Pesthi	25/F	Camp		
11.	1509100023	Mrs. Shetal Japat	39/F	LNH		
12.	1509140004	Mrs. Shalu Vaidhya	42/F	Camp		

# & RESEARCH CENTRE

Road, Nagpur - 440019

Health Dentistry

September 17 2015

DATE:

FINDING		Work Done	Referral	Sign.
Dental Caries	Malocclusion/ Any other findings			
		GIC done 2/1		Aakash (I)
		Temporary dressing 2/1		Manalisa
		RCT done 2/2		Feroj (I)
		Scaling done 6/1		Sumit (I)
		GIC done 2/4		Manalisa
		GIC SF 2/5		Manalisa
		BMP done 2/7		Vicky (I)
		Scaling done GIC done 2/4		Ashwini
		RCOP BMP done. Temporary dressing gum		Nanjit (I)
		Scaling done		Feroj (I)
		SF done 2/6		Feroj (I)
		Restoration 2/5		Snaha

Stamp: VSPM DENTAL COLLEGE & RESEARCH CENTRE, HEALTH DENTISTRY, ROAD, NAGPUR - 440019

# VSPM DENTAL COLLEGE

Digdoh Hills, Hingna

Department of Public

# & RESEARCH CENTRE

Road, Nagpur - 440019

Health Dentistry

October 2015-18

DATE: \_\_\_\_\_

CAMP / DEPT / PHC

Sr. No.	Reg. No.	Name of Patient	Age/ Sex	Address	CLINICAL	
					Missing Teeth	Gingivitis/ Periodontics/ Wasting disease
1.	15100100 32	Ms. Derendra Gurunam	17/M	Camp		
2.	15100500 23	Ms. Kalyan Kulmali	67/M	L.M.H. Camp		
3.	15100600 34	Ms. Ankit Singh	22/M	L.M.H. Camp		
4.	15082600 02	Mrs. Smita	43/F	Digdoh Hingna		
5.	15033 0003	Mrs. Jyoti Kale	26/F	Jaitala Nagpur		
6.	15100700 65	Ms. Chakradhar Shirbhate	45/M	L.M.H. Camp		
7.	1501008 0022	Mrs. Lalita Bhaskre	35/F	Sooner		
8.	15100800 14	Mrs. Nimal Tandekar	35/F	Gurunam		
9.	15100900 64	Mrs. Behibai Dongre	52/F	L.M.H. Camp		
10.	151009 0027	Ms. Anurag Jain	18/M	Nagpur		

FINDING		Work Done	Referral	Sign.
Dental Caries	Malocclusion/ Any other findings			
		Sealing done		Vikrant (T)
		Sealing done Restoration 2/7		Shruti (T)
		Sealing done GIC 2/7		Mayank (T) Vijayant (T)
		GIC 2/5	6	Anjali (T)
		Restoration done 2/4		Sneha (T)
		GIC done 2/6	Perio.	Shruti (T)
		Sealing done Restoration 2/7		Shruti
		GIC 5/6		Shruti
		GIC 2/345		Anjali
		GIC 2/6		Sneha (T)

# VSPM DENTAL COLLEGE

Digdoh Hills, Hingna

Department of Public

# & RESEARCH CENTRE

Road, Nagpur - 440019

Health Dentistry

November 2015<sup>19</sup>

DATE: \_\_\_\_\_

CAMP / DEPT / PHC

Sr. No.	Reg. No.	Name of Patient	Age/ Sex	Address	CLINICAL	
					Missing Teeth	Gingivitis/ Periodontics/ Wasting disease
1.	15110 40102	Baby Samiksha Gajbhinge	7/F	LNH Lamp		
2.	151116 0053	Mrs Mitali Kambal	28/F	LNH Lamp		
3.	15111300 52	Mrs. Dhulichand Raut	55/M	Jaitela Camp		
4.	15111800 64	Master Praveen J	10/M	LNH Camp		
5.	15112 40009	Mrs. Sushila Nishra	54/F	LNH Camp		
6.	151124 0026	Mrs. Ranvijay Singh	24/M	LNH Lamp		
7.	15112600 15	Mrs. Saroj Thakur	26/M	SRPF Camp		
8.	1512010 134	Mrs. Ganesh Kinkar	50/M	LNH Lamp		
9.	15112600 26	Mrs. Rekha Yadav	43/F	Community		

FINDING		Work Done	Referral	Sign.
Dental Caries	Malocclusion/ Any other findings			
		Pulpectomy 2/10		Mumali
		Sealing done	Ortho	Golankar
		GIC - 2/7	O.S Perio	Ruchika
		Pulpotomy 2/10		Ruchika
		Irrigation done 2/8		Mumali
		GIC done 2/12		Viplone
		RCO of BMP done 2/5		Anshuma
		RCO - 2/6		Shwini
		RCO done 2/2		Shubhangi

# VSPM DENTAL COLLEGE

Digdoh Hills, Hingna

Department of Public

# & RESEARCH CENTRE

Road, Nagpur - 440019

Health Dentistry

December 20<sup>20</sup> 2015

CAMP / DEPT / PHC

Sr. No.	Reg. No.	Name of Patient	Age/ Sex	Address	CLINICAL	
					Missing Teeth	Gingivitis/ Periodontics/ Wasting disease
1.	5502001	MH Pappu Suryawanshi	40/M	LMH Camp		
2.	15120300 38	Rupali Sonkumar Bh	22/F	camp		
3.	151203 0080	Mr Santosh Karon- war	35/ M	LMH camp		
4.	15112 0026	Mrs Rakha Yadav	43/ F	community		
5.	151203000 2	Maya Vikky	38/F	LMF camp		
6.	15112 80009	MH Swesh patil	58/M	community		
7.	1511030008	Mrs Gium Zhopade	50/F	LMH camp		
8.	1512600 26	Mrs Rakha Dau	43/F	Community		
9.	1512040 144	Mrs Kanchan Ramdham	40/F	camp		
10.	1512040 144	Mrs Ka Pankshit Chape	27/M	camp		
11.	151228 0095	Mr Indrapal Wahane	19/M	camp saenber		

DATE:

FINDING		Work Done	Referral	Sign.
Dental Caries	Malocclusion/ Any other findings			
✓		BMP done		Pooja
		RCO done 6		Shivani
✓		Scaling done RCO done 5	OS.	sampada
		RCO done 1		Shubhangi
		Dressing change 5		Anshuma
		RC sealing 4		Meenakshi
		RCO & BMP done 2		Dungesh
		obturation 1		Shubhangi
		RCO done 6		Shivani
✓		GIC done 7 scaling done 8		Munali Pooja

# VSPM DENTAL COLLEGE

Digdoh Hills, Hingna

Department of Public

# & RESEARCH CENTRE

Road, Nagpur - 440019

Health Dentistry

January 20<sup>21</sup>16

DATE:

CAMP / DEPT / PHC

Sr. No.	Reg. No.	Name of Patient	Age/ Sex	Address	CLINICAL	
					Missing Teeth	Gingivitis/ Periodontics/ Wasting disease
1.		Mr Saneleep More	28/M	camp.		
2.	16010200 010	Ruchi Demele	7/F	staff		
3.	16010500 28	Miss Meena Wangdey	45/F	Ma hatoli camp.		✓
4.	1601040 181	Miss Kiren Dandewar	50/F	Katol.		
5.	16011300 37	Baby Priyanka Doh Kumbhar	8/F	LMH camp.		
6.	14040 01184	Shri wasnik	35/M	LMH		
7.	1601190 117	Sneha Tayade	11/F	Panethane bhedi.		
8.	16011060 202	Miss Dhanshree Sankuse	24/F	Katol camp.		

FINDING		Work Done	Referral	Sign.
Dental Caries	Malocclusion/ Any other findings			
		scaling done.		finoz
		fluoride application		2
✓		Restoration $\overline{c}$ $\frac{1}{6}$ scaling done.		Dhanshree
		scaling done.		Mayur
		restoration $\overline{c}$ $\frac{21}{6}$		Kalyani
		Swigation done $\overline{c}$ $\frac{1}{6-78}$		2
		restoration $\overline{c}$ $\frac{1}{6}$		Shweta
		restoration done $\overline{c}$ $\frac{1}{6}$		Dhanshree

# VSPM DENTAL COLLEGE

Digdoh Hills, Hingna

Department of Public

# & RESEARCH CENTRE

Road, Nagpur - 440019

Health Dentistry

February 2016

22

DATE: \_\_\_\_\_

CAMP / DEPT / PHC

Sr. No.	Reg. No.	Name of Patient	Age/ Sex	Address	CLINICAL	
					Missing Teeth	Gingivitis/ Periodontics/ Wasting disease
1.	16020100 52	Mr Ganpat Kshyisagam	30/M	staff		
2.	16200 8002	Ravi Donday	32/M			
3.	16021500 24	Mrs Padma Doye	35/F	swendha- gaeth. camp.		
4.	1602200 021	Pramoel Kumay	30/M	LMH.		
5.	160222 0072	Sagar workay	22/M	Ketiwade camp.		
6.	1602 40034	Bundhel Sanchayam	65/M	LMH camp.		
7.	160225 0024	MH Shihish Shetty	23/M	Jaitala		
8.	16030100 49	Mrs Seema Thakur	35/F	Bus camp		
9.	16022500 36	Mrs Savita Polpase	40/F	Jaitala		

FINDING		Work Done	Referral	Sign.
Dental Caries	Malocclusion/ Any other findings			
		restoration done c-16		Dhanashui
		Inspection c-1678		
✓		scaling done		Kshitija
		Insuigation done c-178		Dhanashui
		scaling done		
		Insuigation done c-16		
		restoration c-15		Ishani
		GIC restoration c-14		Nidhi
		restoration c-13		faheer

DEPT. OF HEALTH DENTISTRY  
VSPM DENTAL COLLEGE & RESEARCH CENTRE  
HEALTH DENTISTRY

VSPM DENTAL COLLEGE  
Digdoh Hills, Hingna  
Department of Public

& RESEARCH CENTRE  
Road, Nagpur - 440019  
Health Dentistry

March 2016

23

DATE : \_\_\_\_\_

CAMP / DEPT / PHC					CLINICAL	
Sr. No.	Reg. No.	Name of Patient	Age/ Sex	Address	Missing Teeth	Gingivitis/ Periodontics/ Wasting disease
1.	160302094	Baby Naseba Sheikh	13/F	LMH Camp		
2.	1603080019	Uttam Kawane	50/M	LMH Camp		
3.	1603090067	Master Rahul Mandye	7/M	Wadi Camp		
4.	1603090166	Ms. Mayabai Deshmukh	50/F	Camp		
5.	160300053	Kamla Pale	40/F	LMH Camp		
6.	1603080098	Mr. Mayle	34/M	Camp		
7.	1603190000	Jayesh Pande	50/M	LMH Camp		
8.	1603280031	Dinesh Wadicheer	36/M	LMH Camp		
9.	1603290048	Mr. Sachin Bagade	25/M	LMH Camp		
10.	1603300029	Suphi Sagar Pande	50/M	Wadi Camp		

FINDING		Work Done	Referral	Sign.
Dental Caries	Malocclusion/ Any other findings			
		Pit & fissure sealant application		Anchal (I)
		Complete scaling done		Ruchika (I)
		Pulotomy 2/10		Manjula (I)
		Scaling done extraction 6/1	Perio	Anchal (I)
		Restoration done 2/4	Perio	Ruchika (I)
		RPO & BMP done 2/7		Shivani (I)
		Irrigation done 2/69		Rahul (I)
		Scaling done		Periya (I)
		Scaling done		Manashki (I)
		Complete scaling done		Anshuma (I)

# VSPM DENTAL COLLEGE

Digdoh Hills, Hingna

Department of Public

# & RESEARCH CENTRE

Road, Nagpur - 440019

Health Dentistry

24  
April 2016

DATE: \_\_\_\_\_

CAMP / DEPT / PHC

Sr. No.	Reg. No.	Name of Patient	Age/ Sex	Address	CLINICAL	
					Missing Teeth	Gingivitis/ Periodontics/ Wasting disease
1.	160404 0021	Mrs. Pranila Dhanwad	25/F	Katol		
2.	1604040 59	Maat Kartik Bondre	6/M	Lamp		
3.	160407 40087	Suresh Linde	35/M	LNH Steff		✓
4.	160407 0036	Ms. Golu Shaib Khan	18/M	LNH Lamp		
5.	1601200 002	Ms. Mahesh Shahu	28/M	BPL Lamp		
6.	1601200 0024	Miss Zalki Ratnamala	19/F	BPL Lamp		
7.	16041800 64	Miss Kamal Wasekar	25/F	Lamp		
8.	160420 0011	Ms. Ajay Kosalkar	26/M	LNH Lamp		
9.	160422 0022	Ramesh Charan	58/M	Lamp		
10.	1603100 3)	Ms. Kalpana Yeshu	40/F	Lamp		

FINDING		Work Done	Referral	Sign.
Dental Caries	Malocclusion/ Any other findings			
✓		Sealing done GIC done 2/6		Sushbi (F)
		Fluoride Applied Pulpotomy 2/10		Alisha (F)
✓		Reduction 2/6 Sealing done		Nithish
✓		RCO & BMP done 2/11		Snehal.
		RCO & BMP 2/11		Ravleen
		Sealing done		Sushbi
		S Filling done 2/17		Rahul.
		GIC 2/8		Rahul.
		Sealing done GIC 2/6		Sushbi
		Obstruction RC Seal 2/11		Ruchika
		Oral Prophylaxis		

# VSPM DENTAL COLLEGE

Digdoh Hills, Hingna

Department of Public

# & RESEARCH CENTRE

Road, Nagpur - 440019

Health Dentistry

May 2016 <sup>25</sup>

DATE: \_\_\_\_\_

CAMP / DEPT / PHC

Sr. No.	Reg. No.	Name of Patient	Age/ Sex	Address	CLINICAL	
					Missing Teeth	Gingivitis/ Periodontics/ Wasting disease
1.	16050 30023	Mrs. Fulghara Dasa	75/F	LNH Camp		
2.	160512 0077	Ansh kule	3/M	Saoner		
3.	160516 0077	Mrs. Jayanti Patil	40/ F	Sadar		
4.	160523 0033	Mrs. Usha Hindariya	44/ F	LNH Camp		
6.	16052 30063	Rishma Ravdas	43/ F	LNH Camp		
7.	16052 30041	Ms. Hemant Dishmukt	70/ F	LNH Camp		
8.	16050 40090	Ms. Gopuband Badekar	57/M	LNH Camp		
9.	16050 500878	Mrs. Neelam Fulga	57/F	LNH Camp		

FINDING		Work Done	Referral	Sign.
Dental Caries	Malocclusion/ Any other findings			
		Sealing done		Alisha
		ART done		Shruti
		Sealing done		Sushil
		Sealing done GIC restorat 2/1		Ruchika Namrata
		GIC restorat 2/8		Farah Namrata
		Sealing done		Priyanka
		Sealing done	Prosth	Saurabh
		R.C. Sealing 2/11234		Rashmi Pratik
		R.C. 2/3		Darshika

H.O.D.  
DEPT. OF PUBLIC HEALTH DENTISTRY  
VSPM DENTAL COLLEGE  
NAGPUR

**VSPM DENTAL COLLEGE**  
 Digdoh Hills, Hingna  
 Department of Public

**& RESEARCH CENTRE**  
 Road, Nagpur - 440019  
**Health Dentistry**

June 20<sup>26</sup>16

DATE: \_\_\_\_\_

CAMP / DEPT / PHC

Sr. No.	Reg. No.	Name of Patient	Age/ Sex	Address	CLINICAL	
					Missing Teeth	Gingivitis/ Periodontics/ Wasting disease
1	160523 0063	Miss. priti shukla	F	Camp		
2	16052 60021	Miss. Tupti papalkar	25/F	Camp		
3	16042 60035	Mr. Ajay Sonnvale	40/M	LMH camp		
4	16042 50024	Mr. Rajendra shukla	40/M	Camp		
5	160606 0080	Mr. Nandev Tikale	58/M	Camp		
6	16060 30020	Miss. Nitu Bhaghel	25/F	Staff		
7	16061 50033	Om Masham	40/M	LMH camp		
8	16040 60014	Mrs. Kanchalya Mahale	43/F	LMH camp		
9	16061 60029	Miss Nazim Sheikh	40/F	LMH camp		

FINDING		Work Done	Referral	Sign.
Dental Caries	Malocclusion/ Any other findings			
		GTC $\bar{c}$ - 16		Pradhan (S)
		BMP $\bar{c}$ - 1		Rashmi (S)
		RC scaling $\bar{c}$ - 5/		Tupti (S)
		BMP $\bar{c}$ - 1		Tupti (S)
✓		Perd GTC $\bar{c}$ - 34		Nitpu (S)
		Composite filling $\bar{c}$ - 12		Devendra (S)
		Scaling done		Munali (S)
		Composite buildup 2/12		Rashmi (S) Pranjana (S)
		Scaling done RCO & BMP		Rimple (S)
		RCO & BMP $\bar{c}$ - 15 $\bar{c}$ - 14		Sandhya (S)

DEAN  
 VSPM'S Dental College &  
 Research Centre, Digdoh Hills,  
 Hingna Road, Nagpur-440019

*[Handwritten Signature]*

VSPM DENTAL COLLEGE  
 Digdoh Hills, Hingna  
 Department of Public

& RESEARCH CENTRE  
 Road, Nagpur - 440019  
 Health Dentistry

DATE: \_\_\_\_\_

CAMP / DEPT / PHC

Sr. No.	Reg. No.	Name of Patient	Age/ Sex	Address	Missing Teeth	CLINICAL
						Gingivitis/ Periodontics/ Wasting disease
10.	160621 0069	Mr. Rajesh Chawale	58/M	LMH Camp		
11.	160616 0039	Miss. Rashmi Khade	16/F	Nagpur		
12.	16062 70073	Mrs Tulsa Thalare	47/F	Camp		

FINDING		Work Done	Referral	Sign.
Dental Caries	Malocclusion/ Any other findings			
		Scaling done GSD $\bar{c}$ - $\bar{c}$		Chetana (S)
		Obturation + RC Sealing done $\bar{c}$		Shubhi (S)
		Composite filling $\bar{c}$ - $\bar{c}$ / 12 $\bar{c}$		Dipti (S)

VSPM DENTAL COLLEGE  
 Digdoh Hills, Hingna  
 Department of Public

& RESEARCH CENTRE  
 Road, Nagpur - 440019  
 Health Dentistry

28

DATE: July 2015

CAMP / DEPT / PHC

Sr. No.	Reg. No.	Name of Patient	Age/ Sex	Address	CLINICAL	
					Missing Teeth	Gingivitis/ Periodontics/ Wasting disease
1	160620007	Mr. Jayant Raut	31/M	Ikwal		
2	1606290028	Mrs. Swati Nandgawar	19/F	LMIH camp		
3	1607020008	Mr. Shobhit Kolhe	28/M	LMIH camp		
4	1606160020	Mrs. Nazim Sheikh	42/F	LMIH camp		
5	1606160032	Mr. Pravin Milmile	28/M	Camp		
6	1607020007	Mrs. Chhaya Wakdi	30/F	Police nagar		
7	160720007	Mrs. Raisa Begam	40/F	Kampti		
8	1607140014	Mr. Vikram Wankhede	24/M	LMIH Camp		

FINDING		Work Done	Referral	Sign.
Dental Caries	Malocclusion/ Any other findings			
		GIC $\frac{1}{6}$		Pratiksha (I)
		BMP done $\frac{1}{6}$		Pratiksha (I)
		Scaling done GIC $\frac{1}{27}$		Nalini Nrupu
		RC scaling & obturation done $\frac{1}{5/4}$		Sandhya (I) Rimple (I)
		BMP done $\frac{1}{6}$		Shanti (I)
		SF done $\frac{1}{5}$		Pratiksha (I)
		GIC done $\frac{1}{6}$		Manisha (I)
		RC & BMP done $\frac{1}{6}$		Sayli (I)

VSPM DENTAL COLLEGE  
 Digdoh Hills, Hingna  
 Department of Public

& RESEARCH CENTRE  
 Road, Nagpur - 440019  
 Health Dentistry

29

DATE: August 2016

CAMP / DEPT / PHC					CLINICAL	
Sr. No.	Reg. No.	Name of Patient	Age/ Sex	Address	Missing Teeth	Gingivitis/ Periodontics/ Wasting disease
1	16072 0001	Sony Anshul	22/F	Camp		
2	16071 0014	Mr. Vikram Kanthade	24/M	Camp		
3	16080 0055	Mr. Sanjay Santikar	26/M	Camp		
4	160811 0050	Mr. Sushanta Patil	20/M	Camp		
5	160811 0136	Tijal Patil	20/M	Camp Paishi		
6	160811 0177	Mr. Rushabh Bodke	19/M	Camp		
7	16081 20050	Mr. Hardev Jadhav	31/M	Camp		
8	16081 0060	Mr. Kishay Mandke	32/M	Camp		
9	160822 005	Miss. Pooja Dhande	24/F	Camp Indiranagar Nagpur		
10	160824 0045	Mrs. Seema Mandke	42/F	Camp		

FINDING		Work Done	Referral	Sign.
Dental Caries	Malocclusion/ Any other findings			
		RCO Done with 1/2		Sanchar (I)
		RC sealing obstruction with 1/6		Sanjali (I)
		GIC done with 5/1		Chetan (I)
		Scaling done		Shivam (I)
		GIC done with 1/2		Chetan (I)
		Scaling done Scaling done		Megha (I) Priya (I)
		silver filling Done with 1/6		Chetan (I)
		GIC with 6/6		Shivam (I)
		RCO done with 4/1		Prashant (I)

VSPM DENTAL COLLEGE  
Digdoh Hills, Hingna  
Department of Public

& RESEARCH CENTRE  
Road, Nagpur - 440019  
Health Dentistry

DATE: Sept 20/16.

Sr. No.	Reg. No.	Name of Patient	Age/ Sex	Address	CLINICAL	
					Missing Teeth	Gingivitis/ Periodontics/ Wasting disease
1	16062 0005	Sandeep Dhoote	34/M	Camp		
2	16090 20064	Sanjay Umale	46/M	General		
3	16090 7004	Mr. Mahant Kunamalka	49/M	LMH/ Camp		
4	16091 20015	Kiran Kumar	25/F	Dodgaodi Camp		
5	16091 40030	Roshal Dicate	23/M	Employee		
6	16092 0086	Shantabar Dolegare	65/F	Camp		
7	16092 0005	Mr. Pheroze Telare	30/M	Camp LMH		
8	16092 0115	Mr. Pramod Tumale	36/M	Camp LMH		
9	16092 0020	Mr. Abhinav Ichalkar	25/M	PG Student		
10	16092 0098	Ashuak Shelke	20/M	Kante Camp		
11	16092 0012	Ms. Bindu Chandhoy	21/F	Devali Bwangi		

FINDING		Work Done	Referral	Sign.
Dental Caries	Malocclusion/ Any other findings			
		ST done with		detan (I)
		ST		
		GIC with 1/3		detan (I)
		GIC with 2/2		detan (I)
		GIC done with		Dhangra (I)
		ST		
		ST done with		detan (I)
		1/7		
		Scaling done		Shivani (I)
		Scaling done		
		GIC with ST		Shree (I)
		Scaling done		Saidab (I)
		full mouth scaling		anand (I)
		scaling done		Shinde (I)
		GIC 1/1		Atmal (I)

Stamp: VSPM DENTAL COLLEGE, Digdoh Hills, Hingna, Nagpur. Date: 20/09/16.

VSPM DENTAL COLLEGE  
Digdoh Hills, Hingna  
Department of Public

& RESEARCH CENTRE

Road, Nagpur - 440019

31

Health Dentistry

DATE: October - 2016

CAMP / DEPT / PHC					CLINICAL	
Sr. No.	Reg. No.	Name of Patient	Age/ Sex	Address	Missing Teeth	Gingivitis/ Periodontics/ Wasting disease
1.	160012 40011	Mrs. Uma Kehule	50 F	LMH Camp		
2.	160003 0016	Mrs. Madhumali Dargre	44 F	Employee Wanadonji		
3.	161003 0109	Mr. Anshodev Karyach	28 M	Mudkeshwar Road		
4.	1610030 36	Mr. Vinod Tighate	25 M	Isarani		
5.	1610010 110	Mrs. Geeta Sasikare	42 F	Camp		
6.	16100 30110	Mr. Pitambar Devgare	47 M	LMH Camp		
7.	1610015 0132	Mr. Gyaneshwar Dhawle	60 M	LMH Camp		
8.	161024 0092	Mr. Harshad Hamari	61 M	LMH Camp		
9.	161025 0034	Mr. Nulsi Sheth	28 M	Dikshabhoomi Camp		

FINDING		Work Done	Referral	Sign.
Dental Caries	Malocclusion/ Any other findings			
		irrigation done		Shriya (S)
		GC 6 - 1/6		Kajal (S)
		GC 6 - 1/23		Pooja (S)
		GC 6 - 1/2425		Shriya (S)
		GC 6 - 1/6		Shriya (S)
		Scaling done GC 6 - 1/4		Dhanashree (S)
		RET 6 refer to perio, promo		Vrushali (S)
		GC 6 - 1/4		Priyali (S)
		Scaling done refer endo		Arpita (S)

# VSPM DENTAL COLLEGE

Digdoh Hills, Hingna

Department of Public

# & RESEARCH CENTRE

Road, Nagpur - 440019

Health Dentistry

32

DATE: November 2016

CAMP / DEPT / PHC

Sr. No.	Reg. No.	Name of Patient	Age/ Sex	Address	CLINICAL	
					Missing Teeth	Gingivitis/ Periodontics/ Wasting disease
1.	16110500	Mrs Sheela Deshmukh	50/F	Camp		
2.	1611076074	Mrs Shashikala Sonkwaal	35/F	Nakhes Camp		
3.	1611080096	Mr Anant Shahu	63/M	Manewade LMH Camp		
4.	161110053	Mrs Vana Dalvi	72/M	Nandanan LMH Camp		
5.	1611020012	Mrs Hema Gangavani	88/F	Khamla Nagpur		
6.	1611210133	Mr Vinod Gaitwad	24/M	LMH Camp		
7.	1611220010	Mrs Harish Mahur	21/M	Gandhesh LMH Camp		
8.	161120183	Mr Kai Borikute	27/M	Godhuni		
9.	1611238029	Mr Nitind Shende	25/M	Dental Staff		
10.	1611230087	Mr Ramoo Kumbhar	41/M	Manewade Dhapewade		
11.	1611050114	Mrs Indira Shewale	63/F	LMH Camp		

FINDING		Work Done	Referral	Sign.
Dental Caries	Malocclusion/ Any other findings			
		6112 - 67		Pranjali (I)
		scaling camp refer OS		Nidhi (I)
		6112 - 67		Anus (I)
		6112 - 67		Anus (I)
		scaling done		Anus (I)
		scaling done		Anus (I)
		scaling done		Ruchi (I)
		scaling done refer endo.		Pritya (I)
		scaling done		Ruchi (I)
		scaling done		(Shruya) (I)
		complete scaling done		Shruya (I)
		scaling done		Pranjali (I)

CAMP / DEPT / PHC

Sr. No.	Reg. No.	Name of Patient	Age/ Sex	Address	CLINICAL	
					Missing Teeth	Gingivitis/ Periodontics/ Wasting disease
1.	16120 20112	Mrs Kalatai Patil	45/F	Hingna		
2.	161205 0082	Mrs Kalyani Tawde	55/F	Ambazari		
3.	16120 50165	Mrs Kusumai Kinekar	51/F	Hingna Nagpur		
4.	161206 0076	Mr Rajnikant Ditambar	30/M	Tehadi Wadi		
5.	161208 0070	Mr Sachin Popde	25/M	Rantek		
6.	16120 90174	Mr Suresh Thade	31/M	Katol Camp		
7.	161214 0125	Mr Mahadulao Ghode	70/M	Junne Chikunlax		
8.	16121500 33	Miss Pallavi Bahadur	17/F	Gopal Wajal		
9.	1612260 102-	Mr Atish Karnad	25/M	Camp		
10.	1612300 68	Mr Kunal Makhade	20/M	Loklax		

FINDING		Work Done	Referral	Sign.
Dental Caries	Malocclusion/ Any other findings			
		Composite C - 76		Ankit (S)
		GIC C - 123		Rohit (S)
		GIC C - 76 Refer OS		Harshesh (S)
		Scaling done		Kiran (S)
		restoration - 34		Durga (S)
		pe & fume restoration		Pooja (S)
		restoration C - 76 stain desiging C - 76		Rohit (S)
		GIC C - 123		Ankit (S)
		GIC C - 34		Kanta (S)
		Scaling done		Kalyani (S)

*[Handwritten signature and stamp]*  
 DEPT. OF PUBLIC HEALTH & RESEARCH CENTRE  
 DENTAL COLLEGE  
 DIGDOH HILLS, HINGNA, NAGPUR - 440019

January 2017  
DATE: \_\_\_\_\_

CAMP / DEPT / PHC					CLINICAL	
Sr. No.	Reg. No.	Name of Patient	Age/ Sex	Address	Missing Teeth	Gingivitis/ Periodontics/ Wasting disease
1.	11010200 56	Miss Dhanraj gachane	29/F	camp		
2.	11010201 29	Mrs Smita fukharwar	35/F	camp		
3.	11010300 16	Sanjay Rathod	30/M	camp.		
4.	11010400 20	Mr Vasant kumbharkar	61/M	camp		
5.	101040 174	Baby Anjali Misra	10/F	camp		
6.	11010500 92	Mr Bhanu Jambharkar	16/M	camp.		
7.	1101100 059	Ms Naya Lande	48/F	LMI camp		
8.	11012100 82	Baby Shrushti lenjewar	13/F	Paushivani bus camp		
9.	11012500 10	Mr Manoj Tiwari	32/M	LMI camp.		
10.	11012300 090	Shimul Kano hew	61/M			
11.	1101100 92	Sushma Nimba khar	52/F	Manewada		

FINDING		Work Done	Referral	Sign.
Dental Caries	Malocclusion/ Any other findings			
		extraction 2		Mamta
		GIC 2		Kashmi
		scaling done 45		Kelki
		GIC 12		Tallavi
		ART 12		Chaturva
		GIC 5		Mamta
		composite 45		Keta
		scaling done		Shruya
		GIC 5		
		scaling done		Nidhi
		scaling done		Nidhi
		scaling done	08	Vrushali

# VSPM DENTAL COLLEGE

Digdoh Hills, Hingna

Department of Public

# & RESEARCH CENTRE

Road, Nagpur - 440019

Health Dentistry

February 2017 <sup>35</sup>

DATE:

CAMP / DEPT / PHC

Sr. No.	Reg. No.	Name of Patient	Age/ Sex	Address	CLINICAL	
					Missing Teeth	Gingivitis/ Periodontics/ Wasting disease
1.	M012500 33	Amit Jayde	27/M	Katal		
2.	M020 M0100	Raman Kenge	30/M	Jaitala		
3.	12021400 86	Hanishahand Humne	40/M	Ramtek camp.		
4.	M022000 8	Kauna Ramteke	35/F	camp.		
5.	M02200 157	Shilpa Ray	26/F	camp.		
6.	M0218 2013	Mrs Sushama Paudhi	24/F	Student.		
7.	M0222 0082	Tulsi Bijewer	40/F	LMH camp.		
8.	M02140 215	Mrs Rekha Agarkar	41/F	camp.		
9.	M0223 0007	Mrs Tushpa Mishra	41/F	camp.		
10.	M0228 0007	Mrs Kadam Shanware	64/F			

FINDING		Work Done	Referral	Sign.
Dental Caries	Malocclusion/ Any other findings			
		complete scaling done		Deepshika
		GIC filling		
		complete scaling done		Rupali
		REC - 1 buccal pit resto. - 1		Mansi Rupali
		GIC done - 2/1		Deepshika
		scaling done occlusal caries		Rupali
		Composite done - 1		Vrushali
		GIC restoration - 36		Reema
		composite - 6/6		Rashi manjia
		scaling GIC - 1/1		Swarnil Vrushali

VSPM DENTAL COLLEGE  
 Digdoh Hills, Hingna  
 Department of Public

& RESEARCH CENTRE  
 Road, Nagpur - 440019  
 Health Dentistry

36  
 March 2017  
 DATE:

CAMP / DEPT / PHC

Sr. No.	Reg. No.	Name of Patient	Age/ Sex	Address	CLINICAL	
					Missing Teeth	Gingivitis/ Periodontics/ Wasting disease
1.	17022 3003	Mr Wasudev Bhoge	67/M	CAMP		
2.	1703020 81	Datta Shinde	70/M	senior citizen		
3.	170308 0024	Mr Kondechand Raut	66/M	senior citizen		
4.	170304 0009	Mr Vijay Patil	64/M	senior citizen		
5.	1703200 29	Arun Chikankar	3/M	CAMP		
6.	170324037	Mrs Sangra Mogale	40/F	LMA CAMP		
7.	170324 0010	Deepali Deshmukh	19/F	Dattavadi		

FINDING		Work Done	Referral	Sign.
Dental Caries	Malocclusion/ Any other findings			
		BMP & obturation		Supali Manali
		39 CIC pit & fissure		Sukanya
		6 Restoration		Gayatri Sukanya
		gross scaling done	prostho	Mani
		fluoride application		Abhishek
		scaling done		Shivani Nishigandh
		CIC 6/6		Shivani

*[Signature]*  
 H.D.  
 DEPARTMENT OF PUBLIC HEALTH DENTISTRY  
 VSPM DENTAL COLLEGE  
 DIGDOH HILLS, HINGNA, NAGPUR - 440019

# VSPM DENTAL COLLEGE

Digdoh Hills, Hingna

Department of Public

# & RESEARCH CENTRE

Road, Nagpur - 440019

Health Dentistry

April 2017 <sup>37</sup>

DATE: \_\_\_\_\_

CAMP / DEPT / PHC

Sr. No.	Reg. No.	Name of Patient	Age/ Sex	Address	CLINICAL	
					Missing Teeth	Gingivitis/ Periodontics/ Wasting disease
1	170406000	Miss Reshmi Sasane	18/F	Jaitala PHE camp		
2	170410030	Miss Divsha Patil	21/F	LMH camp		
3	170419009	Ratish Sharma	42/M	LMH camp		
4	170418105	Kanchan Gadgil	21/F	Stuelant camp		
5	1704190014	Beena Bhutani	34/F	camp		
6	170420160	Baby Vaidehi Tagade	8/F	Katol camp		
7	170421025	Shubham Thibakate	21/M	Police nagar		
8	170420147	Mr. Ankit Chaudhari	18/M	LMH camp		
9	1704240096	Monhu Bendya	54/F	camp		

FINDING		Work Done	Referral	Sign.
Dental Caries	Malocclusion/ Any other findings			
		GIC filling 2-5		Shafali
		scaling done		Shafali
		scaling done	0.8	Nitesh
		scaling done		Ila
		GIC restoration c		Ketki
		pit & fissure c		Ashwin
		scaling completed		Shubham
		scaling done		Shubham
		complete scaling	ortho.	Arun

# VSPM DENTAL COLLEGE

Digdoh Hills, Hingna

Department of Public

# & RESEARCH CENTRE

Road, Nagpur - 440019

Health Dentistry

May 89  
June 2017

DATE: \_\_\_\_\_

CAMP / DEPT / PHC

Sr. No.	Reg. No.	Name of Patient	Age/ Sex	Address	CLINICAL	
					Missing Teeth	Gingivitis/ Periodontics/ Wasting disease
1.	170421 0046	MR Bhaskar Ranganai	63/M	Bandusoni layat		
2.	17050 2004	Mrs. Padmini Bhindekar	31/F	LMAH camp		
3.	17042100 46	Bhaskar Ranganai	63/M	Bandusoni soni layat		
4.	17050800 45	Mrs. Chandu Shree ghosh	32/M	Sawangan Katal camp		
5.	17050 5004	MR. Jushin Bhatekar	32/M	Rajguru nagar		
6.	170513 0064	Mrs. Shobha Mali	65/F	Police nagar		
7.	170316 0153	Mrs. Shekhanta Kumar	50/F	camp.		
8.	170519 0004	Vanita Bagde	32/F	camp.		
9.	170323 0064	Mrs. Maya Hupre	55/F	camp.		
10.	170323 0064	Miss Mangal Patil	21/F	student		
11.	170542 0025	Shashi kate landge	46/F	camp.		

FINDING		Work Done	Referral	Sign.
Dental Caries	Malocclusion/ Any other findings			
		GIC filling c-16/45 63		Giniji.
		GIC done 96/6		Ashwini Dhotekar
		BMP & RCO c-7	CD	Tahimal.
		scaling done.		Shrinam
		BMP + RCO		Ashwini
		GIC restoration done c- 432		Shrinam
		GIC filling 74		Shifali
		GIC c-12		Medhavi.
		RCO c-5		Ayushi
		scaling done.		Nishi
		RCO & BMP c-11		Premjale

VSPM DENTAL COLLEGE  
Digdoh Hills, Hingna  
Department of Public

& RESEARCH CENTRE  
Road, Nagpur - 440019  
Health Dentistry

June 2017

CAMP / DEPT / PHC

Sr. No.	Reg. No.	Name of Patient	Age/ Sex	Address	CLINICAL	
					Missing Teeth	Gingivitis/ Periodontics/ Wasting disease
1.	170545 5005	Mr. Gopal Prakash Ker.	29/M	Employee.		
2.	170542 0025	Mrs. Shashikala Lande	42/F	camp.		
3.	170542 0025	Mrs. Shashikala Lande	42/F	camp		
4.	170601 0069	Mr. Tukaram Bhojari	68/M	camp		
5.	170601 0069	Tukaram Bhojari	68/M	camp		
6.	17061 6015	Biva Jha	30/F	LMH camp.		
7.	1706100 12	Amrit Nagpur	30/M			
8.	1706200 115	Mr. Sunil Nag are	42/F	Teacher, Mandla bus camp		
9.	170625 0032	Rambhau Patil	54/M	general.		
10.	17042 500300	Mr. Sundar dendhik.	59/M	camp.		

DATE:

FINDING		Work Done	Referral	Sign.
Dental Caries	Malocclusion/ Any other findings			
		RCO & BMP done c		Ganimesh
		45		
		obturation c 4		Pranjali
		RC sealing c 4		Pranjali
		RCO & BMP done I		Nidhi
		obturation I		Nidhi
		Restoration c 4		Nilesh
		obturation & RC sealing c 1		Kavita
		scaling done.		Savita
		RCO c 3		Sona
		scaling done.		Purnima

DEAN  
VSPM'S Dental College &  
Research Centre, Digdoh Hills,  
Hingna Road, Nagpur-440019

DEPARTMENT OF PUBLIC  
HEALTH DENTISTRY  
VSPM'S DENTAL COLLEGE &  
RESEARCH CENTRE

**VSPM DENTAL COLLEGE**  
 Digdoh Hills, Hingna  
 Department of Public

CAMP / DEPT / PHC

Sr. No.	Reg. No.	Name of Patient	Age/ Sex	Address	CLINICAL	
					Missing Teeth	Gingivitis/ Periodontics/ Wasting disease
①	170605 0029	Mrs. Jula Anantesi	61/F	Yasra Nagpur		
②	17070 50104	Mr. R.P. Singh	62/M	Camp		
③	17070 30121	Narendra Japathi	31/M	Digdoh L.N.H. Camp		
④	170710 0045	Mrs. Bhagyashree Bhojar	32/F	Camp		
⑤	17070 50104	Mr. R.P. Singh	62/M	Sunabambi Nagas		
⑥	17071 40093	Mr. Wasudev Bhojar	62/M	Kalmeshwar		
⑦	1707210 110	Mrs. Shyammar	40/F	Camp		
⑧	1707200 90	Mr. Lalji Mishra	58/M	Rai town		
⑨	17072 40005	Mrs. Sangita Rathod	38/F	General Opt		
⑩	170703 0009	Mrs. Santoshi Gisi	38/F	Ektamata Nagas		

**& RESEARCH CENTRE**

Road, Nagpur - 440019

**Health Dentistry**

July 2017<sup>41</sup>

DATE: \_\_\_\_\_

FINDING		Work Done	Referral	Sign.
Dental Caries	Malocclusion/ Any other findings			
		SF done 2/5		Ashoke (T)
		RCO & BMP done 2/3		Shriya (T)
		Scaling done		Maria (T)
		Scaling done		Nayandri
		RC scaling & temporary dressing given 2/3		Shriya
		GIC 2/4		Ayasha
		Scaling done		Shriya
		Scaling done GIC restoration 2/123		Shriya
		RCO & BMP 2/1 is done		Omprakash
		RCO done 2/34 & BMP		Yashashri (T)

# VSPM DENTAL COLLEGE

Digdoh Hills, Hingna

Department of Public

# & RESEARCH CENTRE

Road, Nagpur - 440019

Health Dentistry

August 2017<sup>2</sup>

DATE: \_\_\_\_\_

CAMP / DEPT / PHC

Sr. No.	Reg. No.	Name of Patient	Age/ Sex	Address	CLINICAL	
					Missing Teeth	Gingivitis/ Periodontics/ Wasting disease
①	170728 0030	Shakuntala Pandey	73/F	Jrminesti Nagar		
②	170799 121	Pushpa Gupta	15/F	Jaitala		
③	170731 0021	Mrs. Vanshri Ambekar	30/F	Garaba Nandan		
④	17080 30105	Mrs. Sumitra Bhange	45/F	Ambaga		
⑤	170727 0037	Yashoda Panchal	32/F	Takli		
⑥	170809 0093	Ms. Nehab Dhoke	30/M	General		
⑦	17090 80086	Mrs. Archana Wirkani	36/F	Jaitala Camp		
⑧	170812 0021	Mrs. Panchajula Chauani	55/F	Nashik Camp		
⑨	170824 0195	Abhishek Dhore	19/M	Katal Camp		
⑩	17082 80103	Aniket Mate	22/M	Ram Nagar		

FINDING		Work Done	Referral	Sign.
Dental Caries	Malocclusion/ Any other findings			
		RCO & BMP done 2-5		Kethi
		RCO & BMP done 2-5		Kethi
		RCT 5-5		Ayushree
		Misc. Misc filling 5-5		Bhagyashree
		RCO, obturation & RC sealing done 5-5		Heena Goswami
		Restoration 5-5 6		Mansi
		obturation done 5-5		Neha
		RCT done 5-5 5-5 5-5		Dolly Rashmi Jui
		RCO done 5-5		Neha
		Complete Sealing done		Prayank

*[Signature]*  
 VSPM DENTAL COLLEGE  
 DEPARTMENT OF PUBLIC HEALTH DENTISTRY  
 DIGDOH HILLS, HINGNA, NAGPUR - 440019

VSPM DENTAL COLLEGE  
 Digdoh Hills, Hingna  
 Department of Public

& RESEARCH CENTRE  
 Road, Nagpur - 440019  
 Health Dentistry

September 43  
 2017.

DATE: \_\_\_\_\_

CAMP / DEPT / PHC

Sr. No.	Reg. No.	Name of Patient	Age/ Sex	Address	Missing Teeth	CLINICAL
						Gingivitis/ Periodontics/ Wasting disease
1	170924 0195	Abhishule Dhane	19/M	Katal Camp		
2	170910 80188	Mrs. Vinod Kajale	65/F	Camp		
3	170911 0098	Sanket Dabake	20/M	Balaji Nagpur		
4	170911 0167	Miss. Subhama Dudhaude	20/F	Camp		
5	170912 00013	Bebikai Bakdure	60/F	Bashi Nagpur		
6	170950 30003	Ms. Javdan Dhule	49/M	Tummar		
7	170923 0088	Ms. Sunapril Ikhel	29/M	Camp		
8	170929 0074	Mrs. Shalini	35/F	Saoner Camp		

FINDING		Work Done	Referral	Sign.
Dental Caries	Malocclusion/ Any other findings			
		Obturation 2 - 11		Neha (1)
		Extraction 2 of		White
		Scaling done		Neha
		Scaling done		Dolly
		Scaling done		S
		Irrigation done 2 - 13		S
		Scaling done		Durga (1)
		Restoration 2 - 13		Ayushree

VSPM DENTAL COLLEGE  
 Dighoh Hills, Hingna  
 Department of Public

CAMP / DEPT / PHC

Sr. No.	Reg. No.	Name of Patient	Age/ Sex	Address	CLINICAL	
					Missing Teeth	Gingivitis/ Periodontics/ Wasting disease
1.	171100 60103	Ghanashyam Sharma	63 M	Sadar		
2.	170101000 54	Tushar Bagade	28/M	Polke Takali		✓
3.	1701013 0043	Mr D.F Singh	61/M	Panadhi Nagar		✓
4.	170110 170	Miss Nitima Chavare	29/ F	Jaitala PHC Camp		
5.	17100500 16	Hemantas Gredan	63/M	Jaitala		
6.	171025 0095	Ms. Vijay Sarda	32/ M	Balaji Nagar		
7.	171026 0029	Ms. Mukesh Chaturvedi	30/M	Wasegaon M.P		
8.	17102 60091	Ms. Sachin Kalambe	26/M	Katal Camp		
9.	171030 0091	Narndev Rao Deshbhakar	65/M	Camp		

& RESEARCH CENTRE  
 Road, Nagpur - 440019  
 Health Dentistry

44  
 October 2017

DATE :

FINDING		Work Done	Referral	Sign.
Dental Caries	Malocclusion/ Any other findings			
		Extraction done		Aishwarya
✓		scaling done.		chinmayee
		GIC done		Renuka
		scaling done	prostho	Deyendra
		scaling done.	prostho.	Snehal
		Extraction		Snehal
		Restoration		Vaishnavi
		Restoration		Yasini
		Extraction		Aishwarya

# VSPM DENTAL COLLEGE

Digdoh Hills, Hingna

Department of Public

# & RESEARCH CENTRE

Road, Nagpur - 440019

Health Dentistry

45

November 2017

DATE: \_\_\_\_\_

CAMP / DEPT / PHC

Sr. No.	Reg. No.	Name of Patient	Age/ Sex	Address	CLINICAL	
					Missing Teeth	Gingivitis/ Periodontics/ Wasting disease
1.	171106 009	Rajsha Bagnoba	35/F			
2.	171101 01	Mr Mayur Jhhe	20/M			
3.	171102 0001	Mr Rambhan Bharkati	52/M	Camp		
4.	1711020 106	Mr. Trushna gadwan	20/F			
5.	171110 008	Miss Ketki Kutasmare	37/F	Gopal Nagar, Nagpur		
6.	171117 0014	Ramnarayan Rane	17/M	Chandola		
7.	1711180 021	Miss Sayali Zalke	19/F	Nagpur		
8.	171123 0015	Pooam Sharma	33/F	Laoner		
9.	17050 20049	Ms Padma Khudekar	31/F	Palmer Nagar		

FINDING		Work Done	Referral	Sign.
Dental Caries	Malocclusion/ Any other findings			
		Restoration 2   4		Ashokrao (I)
		Scaling & Root planing done		Anushree (I)
		Root canal 1   7		Ashokrao (I)
		RCO 2   4		Ashokrao (I)
		Scaling done		
		Restoration 2   6		Ashokrao (I)
		Extraction 2   7		Anushree (I)
		Pulpectomy 2   E		Soram (I)
		Scaling completed done		Am
		GIC 2   6		Shamail (I)

VSPM DENTAL COLLEGE  
HEALTH DENTISTRY  
NAGPUR

# VSPM DENTAL COLLEGE

Digdoh Hills, Hingna

Department of Public

# & RESEARCH CENTRE

Road, Nagpur - 440019

Health Dentistry

December 2017<sup>46</sup>

DATE: \_\_\_\_\_

CAMP / DEPT / PHC

Sr. No.	Reg. No.	Name of Patient	Age/ Sex	Address	CLINICAL	
					Missing Teeth	Gingivitis/ Periodontics/ Wasting disease
1.	110500 064	Mr. Laxmi Korde	31M	Katal		
2.	11050 064	Ms. Padma Khirdekar	31F	Katal		
3.	17130 40023	Mr. Vinayak Ratnayakhi	69M	Katal		
4.	17120 70028	Suman Ganesh	21M	Sai Nagar		
5.	17100 70029	Pooja bhunia	41M	Katal		
6.	171121 0170	Mr. Raju LAD	42M	baner camp		
7.	17123 20011	Mr. Utkesh Jopale	19M	staff		
8.	171222 0116	Mr. Palak Mendhe	21M	Jainpalka		
9.	17122 60136	Mr. Ashish Nikaw	25M	baner		

FINDING		Work Done	Referral	Sign.
Dental Caries	Malocclusion/ Any other findings			
		Restoration 1/9		Namrata (I)
		Restoration 1/6 GIC		Namrata (I)
		<del>Perio</del> Extraction 2/4	Perio	
		Scaling done		Namrata (I)
		Scaling done		✓
		Extraction 2/1/1		Namrata (I)
		Scaling done		✓
		Scaling done		Rudra (I)
		Scaling done		Ashish (I)

# VSPM DENTAL COLLEGE

Digdoh Hills, Hingna

Department of Public

# & RESEARCH CENTRE

Road, Nagpur - 440019

Health Dentistry

47

January 2018

DATE

CAMP / DEPT / PHC

CLINICAL

Sr. No.	Reg. No.	Name of Patient	Age/ Sex	Address	CLINICAL	
					Missing Teeth	Gingivitis/ Periodontics/ Wasting disease
1.	180104 0086	Ms. Kavita	32/f	Khushnagar Katol		
2.	180105 0061	Miss. Nimisha Akane	17/f	Nagpur		
3.	1801050 140	Ms. Nisargan Dhannagar	30/M	Jaitala		
4.	1801080 166	Baby. Pranita Wadkar	5/f	LMH Camp		
5.	1801090 051	Master. Aspit Mehsam	5/M	LMH Camp		
6.	180122 0166	Ms. Vammala Rameshkar	35/f	CAMP		
7.	18012 40099	Mrs. Meghana Bhosale	42/f	Sonnet		
8.	180125 0023	Ms. Sheshas Chavde	22/M	CAMP		
9.	1801 250127	Ms. Jukabam Thombare	32/M	CAMP		

FINDING		Work Done	Referral	Sign.
Dental Caries	Malocclusion/ Any other findings			
		Scaling done		Kavita
		Restoration 2		Nimisha
		Scaling done	Endo OS	Kavita
		Scaling done		Khushnagar (7)
		ART done 2 4		Kavita
		Scaling done		Talreja
		RCT done 2/6		Shivani
		Restoration 2/5		Pooja
		Scaling done		Pooja

# VSPM DENTAL COLLEGE

Digdoh Hills, Hingna

Department of Public

# & RESEARCH CENTRE

Road, Nagpur - 440019

Health Dentistry

February 2018

DATE: / /

CAMP / DEPT / PHC

Sr. No.	Reg. No.	Name of Patient	Age/ Sex	Address	CLINICAL	
					Missing Teeth	Gingivitis/ Periodontics/ Wasting disease
1	18020 50009	Pooja Bramhankar	23/F	Ljittikheran		
2	18020 70014	Ms. Yash Khapare	8/M	Saoner Camp		
3	180215 0078	Miss. Mayuri Sawarkar	13/F	takarshet Nagar		
4	180216 0111	Mrs. Sumita Waghut	28/F	Camp		
5	18022 00144	Ms. Gagar Gupta	23/M	Nagpur		
6	180221 032	Baby. Divya Gaditara	7/F	Wandargai		
7	180222 0079	Mrs. Nirmala Vibey	50/F	Rashtek		
8	1802270 164	Ms. Sangini Hamurde	43/M	Camp		
9	1801190 147	Ms. Shrikant Hade	12/M	Andise Mate Nagar		

FINDING		Work Done	Referral	Sign.
Dental Caries	Malocclusion/ Any other findings			
		Extraction Σ 16		Anamni (I)
		Pit & fissure Sealant Application		Prachi
		Scaling done RCT Σ 15	Ortho	Nitish
		RCT Σ 14	Prosth	Pooja
		Restoration Σ 156		Prachi
		pulpotomy Σ 12		Prachi
		Extraction Σ 13	Prosth	Prachi
		Scaling done Extraction Σ 16		Sansan
		Scaling done		Sanyu

# VSPM DENTAL COLLEGE

Digdoh Hills, Hingna

Department of Public

CAMP / DEPT / PHC

Sr. No.	Reg. No.	Name of Patient	Age/ Sex	Address	CLINICAL	
					Missing Teeth	Gingivitis/ Periodontics/ Wasting disease
1.	18030700 59.	Neha Sahane	20 F	Police nagar		✓
2.	1803060114	Mrs. Manda Dhadse	48 F	Katol Camp	✓	✓
3.	18010200214	Divya Randa			✓	
4.	1803040114	Mr. Shankar deys Tambakhe	30 M	Varshali Nagar		
5.	1803020085	Mr. Manoj Thakur	27 M	Camp		✓
6.	1803020193	Mr. Umesh Bundala	23 M	Saoner Camp		
7.	1801090015	Mr. DM Birkhadli	14 M	CRPF Camp		
8.		Vishal Nagarkar	30 M	Wadi		
9.		Buddhabusha Dhone	23 M	Wadi		

# & RESEARCH CENTRE

Road, Nagpur - 440019

Health Dentistry

49  
March 2018

DATE: \_\_\_\_\_

FINDING		Work Done	Referral	Sign.
Dental Caries	Malocclusion/ Any other findings			
✓		scaling done	Endo	Nitisha (I)
✓		scaling done Restoration 5/6	Endo, perio prostho	Sameer (I)
		full mouth scaling done	ortho patient	Tripti (I)
✓		GIC restoration C - 15	Endo	Neha (I)
✓		Scaling done RCT C - 1	perio Endo	Minal (I)
	Trauma C 2	Composite restoration C 2		Minal (I)
		Scaling done	ortho	Aishwarya (I)
		OPD + Scaling		Minal
		OPD + Scaling		Minal

DEPARTMENT OF PUBLIC HEALTH DENTISTRY  
VSPM DENTAL COLLEGE  
DIGNOH HILLS, HINGNA, NAGPUR - 440019

# VSPM DENTAL COLLEGE

Digdoh Hills, Hingna

Department of Public

# & RESEARCH CENTRE

Road, Nagpur - 440019

Health Dentistry

50  
April 2018  
DATE:

CAMP / DEPT / PHC

Sr. No.	Reg. No.	Name of Patient	Age/ Sex	Address	CLINICAL	
					Missing Teeth	Gingivitis/ Periodontics/ Wasting disease
1.	18027 0127	Disha Ganvir	20/F	Nara Road		✓
2.	1803230 161	Baby. Roli Jai	5/F	Dattaloni Camp		
3.	18040 30115	Vinod pate	29/M	Camp	✓	
4.	18040 90042	Charanya Akhil	10/F	Jaitala		
5.	18041 00036	Baby kiara Dhara	4/F	Jaitala		
6.	18010 20053	Mrs. Pratiha Sahak	40/F	Police line, Nagpur		✓
7.	180102 096	Mrs. Swarni Wahar	23/F	Chander Nagar		
8.	180102 053	Mrs. Pratibha Da				

FINDING		Work Done	Referral	Sign.
Dental Caries	Malocclusion/ Any other findings			
		Scaling done		Teipti (I)
✓	✓	pupectomy + P		Ankita.
	✓	Scaling (Gross)	Ortho	Rachit
		Scaling done	Ortho	Dishkel (I)
✓/✓		Fluoride application	pedo	Madhu Jha (I)
	✓	Scaling	Ortho	Neha (I)
		Scaling done Restoration		Teipti (I)

# VSPM DENTAL COLLEGE

Digdoh Hills, Hingna

Department of Public

# & RESEARCH CENTRE

Road, Nagpur - 440019

Health Dentistry

May 2018

51

DATE: \_\_\_\_\_

CAMP / DEPT / PHC

Sr. No.	Reg. No.	Name of Patient	Age/ Sex	Address	CLINICAL	
					Missing Teeth	Gingivitis/ Periodontics/ Wasting disease
1.	1805020 124	Kum. Shreyas Ganarkhede	13/F	Mankhed colony		
2.	1805030 54	Shobha Thakre	52/F	camp.		
3.	1805030 109	Navneet Saluja	21/M	student		
4.	1805100 68	Mr Anup Metre	40/M	Hingna LMH camp		
5.	1805150 032	Himsh Ganorkar	30/M	camp.		
6.	180030 186	Monali Mathan Rau	21/F	Brandhi nagar Nagpur.		
7.	1805180 300	Mrs Lalita Nayna Ware.	48/F	LMH camp.		
8.	1805210 114	leena Dhobale	18/F	camp.		
9.	1805230 035	Ganesh Karwani	9/M	Jaitala camp		
10.	1805280 143	Mrs Umesh Lankar.	40/F	Khand munde camp		
11.	1805288 001	Khusi Rao.	11/F	.		

FINDING		Work Done	Referral	Sign.
Dental Caries	Malocclusion/ Any other findings			
		scaling done	ortho.	Simran
		extraction 2/27		Tushita
		scaling		Simran
		RCO + BMP 1		Simran
		scaling done		Monika
		scaling done	ortho.	Rutuja
		scaling done GIC 5/56		Snehal
		scaling done	ortho.	Rutuja
		fluoride application		Tushita
		scaling done	ortho	Utkarsha
		scaling done		Tanushree

# VSPM DENTAL COLLEGE

Digdoh Hills, Hingna

Department of Public

# & RESEARCH CENTRE

Road, Nagpur - 440019

Health Dentistry

52

June 2018

DATE: \_\_\_\_\_

CAMP / DEPT / PHC

Sr. No.	Reg. No.	Name of Patient	Age/ Sex	Address	CLINICAL	
					Missing Teeth	Gingivitis/ Periodontics/ Wasting disease
1)	18042900 41	Mr. Shubham Wamnik	22/M	Staff ID NO-11553		
2)	1806010 163	Baby Ashwini Sonekar	11/F	Panshivani		
3.	1806090 121	Mrs Rajkanya Raut	40/F	camp	✓	✓
4.	180609 0003	Baby Radhika Kumbale	9/F	LMH camp		
5.	18060200 41	Baby Anshika Dixit	12/F	Wayana		
6.	1806200 15	Navsh Gadhare	15/M	Hingna PHC		
7.	180626 0042	Mr. Dewal Walke	25/M	Navshred		

FINDING		Work Done	Referral	Sign.
Dental Caries	Malocclusion/ Any other findings			
✓		RET 6	prosth.	Shreyasi
		fluoride application		Shreyasi
		scaling done.	prosth.	Minal
		pit & fissure 6		Ankita
		complete oral prophylaxis done	ortho.	Apeksha
		GIC restoration 8		Sayali
		scaling done		Bryansh

DEAN  
VSPM's Dental College & Research Centre, Digdoh Hills, Hingna Road, Nagpur-440019

MOD  
DEPARTMENT OF PUBLIC HEALTH DENTISTRY  
VSPM DENTAL COLLEGE  
DIGDOH HILLS, HINGNA ROAD, NAGPUR-440019

# VSPM DENTAL COLLEGE

Digdoh Hills, Hingna

Department of Public

# & RESEARCH CENTRE

Road, Nagpur - 440019

Health Dentistry

53

July 2018

DATE:

CAMP / DEPT / PHC

Sr. No.	Reg. No.	Name of Patient	Age/ Sex	Address	CLINICAL	
					Missing Teeth	Gingivitis/ Periodontics/ Wasting disease
1	1801050 60	Nikita Nulewar	20/F	Kandhari camp		
2	180113 0036	Katana Vanjari	45/F	Saoner		
3	18011300 58	Bhanti Bagade	20/F	Saoner		
4	180114 0023	Miss Damini Padole	22/F	Palsodi Nagpur		
5	18021000 59	Rahul Mohite	21/M	Manish Nergaon		
6	18021000 98	Rahul Mohite	21/M	Manish Nergaon		
7	18011900 49	Dhananjay Umethre	39/M	LMA camp		
8	18010202 14	Miss Divya Rende	17/F	Moham Nergaon Nagpur		
9	18022100 21	Bhanudatta Jadhav	30/M	CRPF gate		
10	1807300 009	Mr Dhanraj Mahadkar	40/M	Wandha		
11	180731 0001	Rajesh Nayanure	24/M	Hingna PHC		

FINDING		Work Done	Referral	Sign.
Dental Caries	Malocclusion/ Any other findings			
		full mouth scaling done		Anjali
		Restoration c 4		Priya
		GIC c 5		Priya
		scaling done		Rohini
		scaling done		Nikita
		scaling done		Nikita
		scaling done buccal pit c 6		Ashwini
		scaling done		Payal
		scaling done		Dhanashree
		restoration c 4		Renudeep
		complete scaling		Shreyasi

# VSPM DENTAL COLLEGE

Digdoh Hills, Hingna

Department of Public

# & RESEARCH CENTRE

Road, Nagpur - 440019

Health Dentistry

August 54  
July 2018

DATE:

CAMP / DEPT / PHC

Sr. No.	Reg. No.	Name of Patient	Age/ Sex	Address	CLINICAL	
					Missing Teeth	Gingivitis/ Periodontics/ Wasting disease
1.	18080200 10	Ms. Shubhangi Barmate	29/ F	Jaitela camp.		
2.	18080 60006	Ranveer Singh	19/ M	camp		
3.	180806 0025	Ratanamater. Dawake	55/ F	Katal camp		
4.	180811 0008	Rajendra Maske	29/ M	Employee.		
5.	180814 0002	Ms. Krishna Sreen	65/ M	camp		
6.	180830 0036	Ms. Ashok Thakre	7/ M	camp		

FINDING		Work Done	Referral	Sign.
Dental Caries	Malocclusion/ Any other findings			
		scaling done.		Payal
		restoration c-15		Priya
		scaling done. extraction c-16.		Anjali
				Rutuja
		RCO + BNP E 31		Pralok
		Scaling done		Snehal

VSPM DENTAL COLLEGE  
Digdoh Hills, Hingna  
Department of Public

& RESEARCH CENTRE  
Road, Nagpur - 440019  
Health Dentistry

September 5<sup>5</sup> 2018  
DATE: \_\_\_\_\_

CAMP / DEPT / PHC

Sr. No.	Reg. No.	Name of Patient	Age/ Sex	Address	CLINICAL	
					Missing Teeth	Gingivitis/ Periodontics/ Wasting disease
1.	180904 0058	Mrs. Madhuri Chaudhari	35/F	Hingna- ghat, Wardha		
2.	18090 70029	Ms. Anil Golait	47/M	Dwalamchi LNH Camp		
3.	18090 80122	Mrs. Jaya Shendur	43/F	Vaishali Nagal Camp		
4.	1809180 215	Rupali Mahadule	28/F	Ramtek Bus Camp		
5.	180918 0211	Sumil Khopade	57/M	Laoner		
6.	180925 0067	Asha Mohed	50/F	Takli		
7.	180926 0002	Ms. Meet Khandekar	8/M	Dental School Camp		
8.	180926 0040	Shalini Jharpade	47/F			
9.	180927 0009	Santosh Babhulkar	28/M	Hingna		
10.	180927 0004	Ms. Balraj Dalat	51/M	Camp		

FINDING		Work Done	Referral	Sign.
Dental Caries	Malocclusion/ Any other findings			
		Extraction done C - 16		Parul
		Scaling done	08	Shashika
		Scaling done	Prosth	Prachiti
		Restoration C 4		Vasela
		Restoration C - 18		Krutika
		Scaling		Vashe
Pulpitis C D/D		Pulpectomy C - 10		Sonam
		Restoration C - 5		Aditi
		Restoration C - 7		Vasika
		Scaling done	Endo	Vaishnavi

# VSPM DENTAL COLLEGE

Digdoh Hills, Hingna

Department of Public

CAMP / DEPT / PHC

# & RESEARCH CENTRE

Road, Nagpur - 440019

Health Dentistry

56

October 2018

DATE: \_\_\_\_\_

Sr. No.	Reg. No.	Name of Patient	Age/ Sex	Address	CLINICAL	
					Missing Teeth	Gingivitis/ Periodontics/ Wasting disease
1.	1810031 90	Mr Rajendra Karnahalli	20/F	Dhanga Purna Hingna THE		
2.	1810030 079	Devraj Hundekar	25/M	Mahendra Dental Camp		
3.	18070200	Mrs Kalpana Gaighe	36/F	Ekamata nagar		
4.	1810060 010	MH Suran Gawai	22/M	Mahendra Camp.		
5.	18090260 115	Mrs Maya Shubra	54/F	Rajeev Nagpur		
6.	180808 0124	Fahim Khan.	25/F	Camp.		
7.	1809300 208	Seema Pandit	40/F	Camp		
8.	18092900 91	Raju Gawarkar	51/M	atal anagya		
9.	1892900 91	MH Raju Gawarkar	51/M	atal anagya		
10.	181031 0015	Mohad Haseeb Sheikh	29/M	Kalmech nagar		

FINDING		Work Done	Referral	Sign.
Dental Caries	Malocclusion/ Any other findings			
		restoration 5.		Dipali
		scaling & polishing done for lower arch.		Anand
		RCO+BMP 2	08.	Anand
		scaling & polishing for both arches		Sanyukta
		GIC filling 76.		Apoorva
		scaling done		Sakshi
		scaling done		Sakshi
		GIC 1		
		cervical filling for cervical abrasion		Rucha Apoorva Sana Anand
		GIC filling 3456.		Rucha
		scaling done.		Aditya

DEPARTMENT OF PUBLIC HEALTH DENTISTRY  
VSPM DENTAL COLLEGE & RESEARCH CENTRE  
ROAD, NAGPUR - 440019

# VSPM DENTAL COLLEGE

Digdoh Hills, Hingna

Department of Public

CAMP / DEPT / PHC

Sr. No.	Reg. No.	Name of Patient	Age/ Sex	Address	CLINICAL	
					Missing Teeth	Gingivitis/ Periodontics/ Wasting disease
1.	18110100 80	Master Adansh Yerpude.	8/M	Nankhed bus camp		
2.	180110100 77	Shital Navatkar	26/F	Soaner bus camp		
3.	180906 0021	Mrs Jyoti Lokhande	40/F	Digdoh		
4.	1811050001	Mrs Sushma Todhi	25/F	Student Nursing		
5.	18111200 19	Mr Vinod Shende	33/M	Garden Staff ID No. 5305		
6.	18111900 29	Mr Hemant Raut	40/M	camp.		
7.	1811150 182	Baby amehal singh.	8/F	LMH camp.		
8.	1811260 123	Mrs Vahada Kohare	70/F	Hingna PHC.		
9.	1811290 102	Miss Ashita Dhure	22/F	Katol camp.		
10.	18113000 49	Anvind Ukey	30/M	Jaiipatta		

# & RESEARCH CENTRE

Road, Nagpur - 440019

Health Dentistry

November 5<sup>7</sup> 2018

DATE:

FINDING		Work Done	Referral	Sign.
Dental Caries	Malocclusion/ Any other findings			
		GIC restoration 7 D		Jeetam
		GIC restoration 7		Jasmeet
		GIC restoration 6	6	Mohini
		scaling done 6 3 21/123		Swayamprabha
		GIC 7		Swayamprabha
		GIC 7		Nirgan
		GIC 6		Mohini
		extraction done 7		Manisha
		scaling & restoration done 7		Hausheer
		scaling done 6	Enelo.	Manisha

# VSPM DENTAL COLLEGE

Digdoh Hills, Hingna

Department of Public

CAMP / DEPT / PHC

Sr. No.	Reg. No.	Name of Patient	Age/ Sex	Address	CLINICAL	
					Missing Teeth	Gingivitis/ Periodontics/ Wasting disease
1	18/11/250 103	Ankita Dhunde	22/F	camp.		
2	18/200500 18	Mrs Ankita Makare	22/F	Hostel		
3	18/230001	Nanisha Mkey	35/F	Manewade LMA camp.		
4	18/12/100 56	Khushal Baramose	29/M	Employee		
5	18/12/130 145	Venu Bankar	53/F	camp		
6	18/12/21 0102	Raghunath Murde	65/M	Subhash nagar nagpur		
7	18/12/250 145	Mr Jagad chandhary	32/M	camp		

# & RESEARCH CENTRE

Road, Nagpur - 440019

Health Dentistry

December 2018 58  
DATE:

FINDING		Work Done	Referral	Sign.
Dental Caries	Malocclusion/ Any other findings			
✓		GIC restoration done		Shikha
		scaling done 0/6		Esha
		scaling done		Mudule
		scaling done restoration 5		Shital
		scaling done		Pooja
		GIC restoration 0/6		Tejaswini
		scaling done.		Esha

# VSPM DENTAL COLLEGE

Digdoh Hills, Hingna

Department of Public

CAMP / DEPT / PHC

Sr. No.	Reg. No.	Name of Patient	Age/ Sex	Address	CLINICAL	
					Missing Teeth	Gingivitis/ Periodontics/ Wasting disease
1	190104 0006	Miss Pragati Dhoke	21/F	Amhewati road Nagpur		
2	19010500 92	Master Dipakshu Bhoyel	3/M			
3	1901070 143	Swati Belekoti	21/F	CAMP		
4	190109 013	Mr. Pratik Herhu am	14/M	wattale Ramtek camp		
5	19012100 74	Hemishchandra Madankar	23/M	camp		
6	190121 0182	Mrs Anwaraj Rajput	60/F	Hingna camp		
7		Namdeo Rao Zalpatilhat	61/M	jaitala camp		
8	19013005	Hanshlete	25/F	camp		

*[Handwritten signature]*

# & RESEARCH CENTRE

Road, Nagpur - 440019

Health Dentistry

59  
January 2019

DATE:

FINDING		Work Done	Referral	Sign.
Dental Caries	Malocclusion/ Any other findings			
		GIC Restoration.		Dishe
		fluoride application done.		Anushka
		scaling done.		Anika
		extraction $\bar{c} - \bar{f} \bar{2}$		Isha
		scaling done.		Pooja
		RIC $\bar{c}$ BMP $\bar{c} - \bar{f} \bar{1}$		pooja
		class II Restoration $\bar{c} - \bar{54}$		pooja (J)
		GIC Restoration prosthodontia		pooja (J)

VSPM DENTAL COLLEGE  
Digidoh Hills, Hingna  
Department of Public

& RESEARCH CENTRE

Road, Nagpur - 440019

60

Health Dentistry

DATE: Feb 2019.

CAMP / DEPT / PHC

Sr. No.	Reg. No.	Name of Patient	Age/ Sex	Address	CLINICAL	
					Missing Teeth	Gingivitis/ Periodontics/ Wasting disease
1	19020 60097	Mrs. Shantabai KURE	60/F	parshivani bus camp		
2	19020 0052	Mr. suethis bucklik	64/M	pratab Nagel		
3	19021 20112	Nagmani Wadgaonkar	28/F	Ramtake bus camp		
4	19021 2015	Baby uelshab	6/F	Jatalk.		
5	19021 50099	Mrs. Geeta Vasema	F	chindulada.		
6	19021 60018	Mr. Sahil Sathate.	20/M	Watal camp.		
7	19060 0007	Bhagyashree Dew	22/F	LHM camp		
8	19022 30136	Parag Patilkar	30/M	TCS camp.		
9	19030 6004	Manikant Pachure	26/M	chinchbharan TCS camp.		

FINDING		Work Done	Referral	Sign.
Dental Caries	Malocclusion/ Any other findings			
		Extraction done E - 15		Swamyappa (J)
		scaling done		Swamyappa (J)
		Restoration done E - 76		Mohini (J)
		Fluoride application done.		Mohini (J)
		scaling done.		ndini (J)
		scaling done.		(Sapjuni) (J)
		scaling done.		Bela (J)
		Scaling done		Bela (J)
		RCO + BMP done E - 11		AKANKSHA.

# VSPM DENTAL COLLEGE

Digdoh Hills, Hingna

Department of Public

# & RESEARCH CENTRE

Road, Nagpur - 440019

Health Dentistry

61

MARCH 2019

DATE:

CAMP / DEPT / PHC

CLINICAL

Sr. No.	Reg. No.	Name of Patient	Age/ Sex	Address	Missing Teeth	Gingivitis/ Periodontics/ Wasting disease
1	19030 10622	Puneo Nadi	21/F	student		
2	19030 500	Mrs. Shilpa Telange.	41/F	Narinder Nagad.		
3	19030 14008	Vijaya Chaphle.	20/M	student.		
4	19030 20907	Shubham Kawale	21/M	LMH camp.		
5	19031 20000	Pooja Banskar	40/ F	camp.		
6	19030 60136	Mrs. Annu Pawar	35/F	Whaparkhadi BWS camp		
7	19031 20020	Mrs. Pooja Banskar	40/F	LMH camp.		
8	19031 20029	Mr. Ashik Mahajan	33/M	LMH camp.		
9	190318 0015	Rakesh Charawali	36/M	camp.		
10	190122 0168	Mr. Manoj Rawl.	39/ M.	Hingna camp.		

FINDING		Work Done	Referral	Sign.
Dental Caries	Malocclusion/ Any other findings			
		scaling done.		AWANKHA
		scaling done.		MONA (T)
		Extraction done.		VAIDHI (T)
		scaling done.		ANUSHREE.
		GIC done E / S		ADITHEE (T)
		GIC done C / B		PARUL (T)
		GIC Filling - HAASHA Composite - ZOYA.		HAASHA ZOYA
		Extraction C / B		VAIDHI (T)
		complete scaling	Endo scaling	PARUL (T)
		scaling & GIC Filling		ZOYA (T)

**VSPM DENTAL COLLEGE**

Digdoh Hills, Hingna

**Department of Public**

**& RESEARCH CENTRE**

Road, Nagpur - 440019

**Health Dentistry**

62

DATE : \_\_\_\_\_

CAMP / DEPT / PHC

Sr. No.	Reg. No.	Name of Patient	Age/ Sex	Address	CLINICAL	
					Missing Teeth	Gingivitis/ Periodontics/ Wasting disease
11	19032	MA Rishna	12/M.	Jaitala.		
	00064	Sathuavat				
12	19032	Baby prapali	8/F	Ghoro		
	00066	Waly		nagar Nagpur.		

FINDING		Work Done	Referral	Sign.
Dental Caries	Malocclusion/ Any other findings			
		cement application.		Vaibhaw.
		cement application.		Vaibhaw.

*[Handwritten Signature]*  
 H.O.D.  
 DEPARTMENT OF PUBLIC HEALTH DENTISTRY  
 VSPM DENTAL COLLEGE & RESEARCH CENTRE  
 DIGDOH HILLS, HINGNA, NAGPUR

# VSPM DENTAL COLLEGE

Digdoh Hills, Hingna

Department of Public

# & RESEARCH CENTRE

Road, Nagpur - 440019

Health Dentistry

63

DATE: April 2019

CAMP / DEPT / PHC

Sr. No.	Reg. No.	Name of Patient	Age/ Sex	Address	CLINICAL	
					Missing Teeth	Gingivitis/ Periodontics/ Wasting disease
1.	1904020 110	Eka Subhadra	24/F	Camp UH		
2.	190320 87	Baby Zheeta Paiwal	12/F	Jaitala Phc Camp		
3.	190101 0247	Mu Vijay Togapalbar	61/M	Jaitala	✓	
4.	190416 0056	Ms. Kavitha Mahajan	19/F	Kalamshwane Kamshane Camp		✓
5.	190416 0025	Rohit Tyagi	35/M	Ajni Choudhary		✓
6.	19042 30038	Vaishali Mishra	26/F	Jaitala Phc		
7.	19042 40083	Priya Sharma	39/F	UH Camp		
8.	19042 0041	Vaishali Chavate	59/F	UH Camp		
9.	190424 0042	Gayatri Chavate	16/F	Hingna Camp		
10.	190301 0152	Miss Namisha Sonare	43/F	Staff.		✓

FINDING		Work Done	Referral	Sign.
Dental Caries	Malocclusion/ Any other findings			
	✓	Scaling	Paid 75/-	Tanali
✓	✓	ART	Refer to Phc	Akasha
✓		Scaling		Akasha
✓	✓	GIC restoration		Jalini Aysha
	Pericoronitis	Scaling done		Aysha (I)
✓		Extraction		Akasha
✓		Composite b/c c f		Pallavi
✓		Composite c f Scaling done		Katki
✓		Oral exam E/f		Janki (I)
✓		Scaling done restoration c f	refer to cont.	Akasha

VSPM DENTAL COLLEGE  
Digdoh Hills, Hingna  
Department of Public

& RESEARCH CENTRE  
Road, Nagpur - 440019  
Health Dentistry

DATE: May 2017

CAMP / DEPT / PHC

Sr. No.	Reg. No.	Name of Patient	Age/ Sex	Address	CLINICAL	
					Missing Teeth	Gingivitis/ Periodontics/ Wasting disease
1.	190502 0044	Mr. Krishna - Thawkar	26/M	Staff ID	-	stains ++
2.	19050 30007	Mrs. Madhuri Khandare	29/F	Katal Camp		Acute Apical periodontitis
3.	190506 6114	Mr. Tanmay Kolhe	14/M	Katal Camp		
4.	190508 0110	Miss Pallavi Wankhede	16/F	Camp		
5.	190510 0168	Mr. Anurag Gandhe	65/F	(Khapri). BPL		
6.		Soni Reddy	71/M	IRANI Medally Nagpur		

FINDING		Work Done	Referral	Sign.
Dental Caries	Malocclusion/ Any other findings			
deep proximal caries i 5/	-	Scaling	refer to endo	Ashwini (I)
proximal caries i 5/		restoration i 5/	refer to endo	Shivangi (I)
chronic pulpitis i 5/		restoration i 5/	refer to endo	Ashwini (I)
	Calculus + Stains +	complete scaling done		Gayatri (I)
root piece i 5/		extraction i 5/		Rewa (I)
		scaling done.		Kalpna.

**VSPM DENTAL COLLEGE**  
 Digdoh Hills, Hingna  
 Department of Public

**& RESEARCH CENTRE**  
 Road, Nagpur - 440019  
**Health Dentistry**

DATE: June 2019

CAMP / DEPT / PHC

CLINICAL

Sr. No.	Reg. No.	Name of Patient	Age/ Sex	Address	CLINICAL	
					Missing Teeth	Gingivitis/ Periodontics/ Wasting disease
①	19060 30006	Mr. Ranjina Gajbhujje	42/F			
②	190129 0132	Ganesh Galibansode	63/M			
③	190611 0025	Urmila Wkey	F			
④	190611 0025	Urmila Wkey				
⑤	190607P 133	Nandkishore Raut	35/M			
⑥	190625 0160	Rashmi Lalokar	25/F			

FINDING		Work Done	Referral	Sign.
Dental Caries	Malocclusion/ Any other findings			
		Composite done 2-1/1		Aayush (r)
		Re-restoration done 2-5		Vaishwani
		Obturation done 2-5		Aayush (r)
		GIC 2-5		Aayush (r)
		Restoration 2-6		Aayush (r)
		GIC 2-7		Aditi

*[Signature]*  
 DEAN  
 VSPM's Dental College &  
 Research Centre, Digdoh Hills,  
 Hingna Road, Nagpur-440019

*[Signature]*

Jan 2019

2019

Date	Particulars	Debit	Credit	Balance
1	Balance b/fwd			
2	...			
3	...			
4	...			
5	...			

Date	Particulars	Debit	Credit	Balance
...	...			
...	...			
...	...			
...	...			
...	...			

FISH STOCKS

Sl. No.	Area	Name of Fish	Age
1	Shallow water	Small fish	10
2	Deep water	Large fish	15
3	Shallow water	Medium size	12

Sl. No.	Area	Name of Fish	Age
4	Deep water	Large fish	18
5	Shallow water	Medium size	14
6	Deep water	Large fish	20

MARCH 2016

5000

No.	Date	Particulars	Amount	Total
1.		Bank balance b/d		
2.		By Cash		
3.		To Cash		
4.		By Cash		
5.		To Cash		

5000

No.	Date	Particulars	Amount	Total
1.		Bank balance b/d		
2.		By Cash		
3.		To Cash		
4.		By Cash		
5.		To Cash		

Handwritten Signature  
 Date: 5/3/16  
 W.P. Singh

APRIL 2019

1000

DATE	FOR AC	NAME OF RETURN	AMT
1	10/10/19	1000	1000
2	10/10/19	1000	1000
3	10/10/19	1000	1000
4	10/10/19	1000	1000

APRIL 2019

1000

DATE	FOR AC	NAME OF RETURN	AMT
1	10/10/19	1000	1000
2	10/10/19	1000	1000
3	10/10/19	1000	1000
4	10/10/19	1000	1000

Unit - 2



Sl. No.	Date	Page No.	Name of Person	Topic
1				Unit - 2: Social Structure
2				Unit - 2: Social Structure
3				Unit - 2: Social Structure
4				Unit - 2: Social Structure

Sl. No.	Date	Page No.	Name of Person	Topic
				Unit - 2: Social Structure
				Unit - 2: Social Structure
				Unit - 2: Social Structure
				Unit - 2: Social Structure

JUNE 2016

Day	Date	Time	Activity	Remarks
1	20/6	10:00 AM	Went to school	Good morning
2	21/6	10:00 AM	Went to school	Good morning
3	22/6	10:00 AM	Went to school	Good morning
4	23/6	10:00 AM	Went to school	Good morning
5	24/6	10:00 AM	Went to school	Good morning
6	25/6	10:00 AM	Went to school	Good morning
7	26/6	10:00 AM	Went to school	Good morning
8	27/6	10:00 AM	Went to school	Good morning
9	28/6	10:00 AM	Went to school	Good morning
10	29/6	10:00 AM	Went to school	Good morning
11	30/6	10:00 AM	Went to school	Good morning

JUNE 2016

Day	Date	Time	Activity	Remarks
1	1/7	10:00 AM	Went to school	Good morning
2	2/7	10:00 AM	Went to school	Good morning
3	3/7	10:00 AM	Went to school	Good morning
4	4/7	10:00 AM	Went to school	Good morning
5	5/7	10:00 AM	Went to school	Good morning
6	6/7	10:00 AM	Went to school	Good morning
7	7/7	10:00 AM	Went to school	Good morning
8	8/7	10:00 AM	Went to school	Good morning
9	9/7	10:00 AM	Went to school	Good morning
10	10/7	10:00 AM	Went to school	Good morning
11	11/7	10:00 AM	Went to school	Good morning
12	12/7	10:00 AM	Went to school	Good morning

*Handwritten signature*  
Date: 12/7/16  
Page No: 12

10/03/2017

Wochentag	Frühstück	Mittagessen	Abendessen	Spätmittagessen
1. 10/03/2017	...	...	...	...
2. 11/03/2017	...	...	...	...
3. 12/03/2017	...	...	...	...
4. 13/03/2017	...	...	...	...
5. 14/03/2017	...	...	...	...

10/03/2017

...

Wochentag	Frühstück	Mittagessen	Abendessen	Spätmittagessen
1. 10/03/2017	...	...	...	...
2. 11/03/2017	...	...	...	...
3. 12/03/2017	...	...	...	...
4. 13/03/2017	...	...	...	...
5. 14/03/2017	...	...	...	...

Alle Zelle

No. Zelle	Material	Stamm	Art	ED
1	Stoffe	...	...	...
2	...	...	...	...
3	...	...	...	...
4	...	...	...	...
5	...	...	...	...

No. Zelle	Material	Stamm	Art	ED
...	...	...	...	...
...	...	...	...	...
...	...	...	...	...
...	...	...	...	...
...	...	...	...	...

SP2016

Ref	Item	Altitude	Temp	Pressure	Notes
1	...	...	...	...	...
2	...	...	...	...	...
3	...	...	...	...	...
4	...	...	...	...	...
5	...	...	...	...	...

SP2016

Ref	Item	Altitude	Temp	Pressure	Notes
1	...	...	...	...	...
2	...	...	...	...	...
3	...	...	...	...	...
4	...	...	...	...	...
5	...	...	...	...	...

  
 Date: ...  
 Name: ...

Old Song

1	DATE	NAME	CLASS	MARKS
2	12/11/2020	ADARSH	10	100
3	12/11/2020	ADARSH	10	100

1	DATE	NAME	CLASS	MARKS
2	12/11/2020	ADARSH	10	100
3	12/11/2020	ADARSH	10	100

10/1/2005

Sl. No.	Date	Name of the	Place	Time
1	10/1/2005	...	...	...
2	...	...	...	...
3	...	...	...	...
4	...	...	...	...
5	...	...	...	...

Sl. No.	Date	Name of the	Place	Time
6	...	...	...	...
7	...	...	...	...
8	...	...	...	...
9	...	...	...	...
10	...	...	...	...

DEC 2019

Sl. No.	Date	Name of Person	Particulars	Amount
1	12/12/19	Mr. [Name]	[Particulars]	[Amount]
2	13/12/19	Mr. [Name]	[Particulars]	[Amount]
3	14/12/19	Mr. [Name]	[Particulars]	[Amount]
4	15/12/19	Mr. [Name]	[Particulars]	[Amount]
5	16/12/19	Mr. [Name]	[Particulars]	[Amount]

Sl. No.	Date	Name of Person	Particulars	Amount
1	17/12/19	Mr. [Name]	[Particulars]	[Amount]
2	18/12/19	Mr. [Name]	[Particulars]	[Amount]
3	19/12/19	Mr. [Name]	[Particulars]	[Amount]
4	20/12/19	Mr. [Name]	[Particulars]	[Amount]
5	21/12/19	Mr. [Name]	[Particulars]	[Amount]

  
 DEAN  
 [Institution Name]  
 [Address]  
 [City, State, Pin Code]

Jan 2017

10000

No.	Date	Part no	Name of	Part B	Part
1	1/1/17	10000	South	India	100
2	1/1/17	10000	India	India	100
3	1/1/17	10000	India	India	100
4	1/1/17	10000	India	India	100

Part A

Part B

All contents covered by

Exercises 10/11/12 covered with

Exercises 10/11/12 covered with

Exercises 10/11/12 covered with

Feb 2015

Week	Day	Temp	Wind	Humidity
1	Monday	15°C	10 km/h	65%
2	Tuesday	18°C	12 km/h	70%
3	Wednesday	20°C	15 km/h	75%
4	Thursday	22°C	18 km/h	80%
5	Friday	25°C	20 km/h	85%

Week	Day	Temp	Wind	Humidity
6	Saturday	28°C	25 km/h	90%
7	Sunday	30°C	30 km/h	95%
8	Monday	32°C	35 km/h	100%
9	Tuesday	35°C	40 km/h	100%
10	Wednesday	38°C	45 km/h	100%

DATE: 20/11

Page No. 10

Sr	Book	Column	Name of Author	Age
1	English	English	Very Short English	10
2	English	English	English Grammar	10
3	English	English	English Grammar	10
4	English	English	English Grammar	10
5	English	English	English Grammar	10

Page No. 11

Sr	Book	Column	Name of Author	Age
1	English	English	English Grammar	10
2	English	English	English Grammar	10
3	English	English	English Grammar	10
4	English	English	English Grammar	10
5	English	English	English Grammar	10

MR 2015

5110

Box	Eq. No.	Name	At	Qty	Rate
1	28001	...	...	...	...
2	28002	...	...	...	...
3	28003	...	...	...	...
4	28004	...	...	...	...
5	28005	...	...	...	...
6	28006	...	...	...	...
7	28007	...	...	...	...

...	...	...	...
...	...	...	...
...	...	...	...
...	...	...	...
...	...	...	...
...	...	...	...
...	...	...	...
...	...	...	...
...	...	...	...

*Handwritten signature*

MR 2015  
5110

1904-1911

Loc. No.	Loc. Name	Loc. Description	Loc. No.
1	1904-1911	along St. James	1904
2	1904-1911	along St. James	1904
3	1904-1911	along St. James	1904
4	1904-1911	along St. James	1904
5	1904-1911	along St. James	1904
6	1904-1911	along St. James	1904

Loc. No.	Loc. Name	Loc. Description	Loc. No.
1	1904-1911	along St. James	1904
2	1904-1911	along St. James	1904
3	1904-1911	along St. James	1904
4	1904-1911	along St. James	1904
5	1904-1911	along St. James	1904
6	1904-1911	along St. James	1904

2018

100

Date	Particulars	Amount	By	To
1	...	...	...	...
2	...	...	...	...
3	...	...	...	...

100

Date	Particulars	Amount	By	To
1	...	...	...	...
2	...	...	...	...
3	...	...	...	...

JUNE 2011

13

Day	Remarks	Amount of	Particulars	Balance
1	...	...	...	...
2	...	...	...	...
3	...	...	...	...

...

...

...	...	...	...	...
...	...	...	...	...
...	...	...	...	...

July 2011

1111

1	2011/07/01	1000	1000	1000
2	2011/07/02	1000	1000	1000
3	2011/07/03	1000	1000	1000
4	2011/07/04	1000	1000	1000
5	2011/07/05	1000	1000	1000
6	2011/07/06	1000	1000	1000

July 2011

1111

1	2011/07/01	1000	1000	1000
2	2011/07/02	1000	1000	1000
3	2011/07/03	1000	1000	1000
4	2011/07/04	1000	1000	1000
5	2011/07/05	1000	1000	1000
6	2011/07/06	1000	1000	1000

Aug 2011

1000

Date	Particulars	Amount	Balance
1	17/08 1000000	1000000	1000000
2	22/08 1000000	1000000	2000000
3	23/08 1000000	1000000	3000000
4	24/08 1000000	1000000	4000000

1000

1000

Date	Particulars	Amount	Balance
1	17/08 1000000	1000000	1000000
2	22/08 1000000	1000000	2000000
3	23/08 1000000	1000000	3000000
4	24/08 1000000	1000000	4000000

Washli

1000

1st 2011

1000

Year	Part	Year	Name of work	Rs
1	1st	2011	1st part of work	1000
2	2nd	2011	2nd part of work	1000
3	3rd	2011	3rd part of work	1000
4	4th	2011	4th part of work	1000

2nd 2011

1000

Year	Part	Year	Name of work	Rs
1	1st	2011	1st part of work	1000
2	2nd	2011	2nd part of work	1000
3	3rd	2011	3rd part of work	1000
4	4th	2011	4th part of work	1000

Case 300

300

No.	Date	Particulars	Name of Patient	Age
1.	10/11/20	Balance brought over	Mr. Ganesan	45
2.	10/11/20	Balance brought over	Mr. Raju	35
3.	10/11/20	Balance brought over	Mr. Arun	40
4.	10/11/20	Balance brought over	Mr. Suresh	38
5.	10/11/20	Balance brought over	Mr. Anand	42

Case 301

301

No.	Date	Particulars	Name of Patient	Age
1.	10/11/20	Balance brought over	Mr. Ravi	30
2.	10/11/20	Balance brought over	Mr. Kumar	35
3.	10/11/20	Balance brought over	Mr. Arun	40
4.	10/11/20	Balance brought over	Mr. Suresh	38
5.	10/11/20	Balance brought over	Mr. Anand	42

Nov 2011

2011

Date	Page	Name of Subject	Sl.
1	2011	1000	1000
2	2011	1000	1000
3	2011	1000	1000

2011

Date	Page	Name of Subject	Sl.
1	2011	1000	1000
2	2011	1000	1000
3	2011	1000	1000

DEC 2015

1000

Part	Qty	Unit	Rate	Total
1	1000	kg	1000	1000
2	1000	kg	1000	1000
3	1000	kg	1000	1000
4	1000	kg	1000	1000
5	1000	kg	1000	1000
6	1000	kg	1000	1000
7	1000	kg	1000	1000



1000

Part	Qty	Unit	Rate	Total
1	1000	kg	1000	1000
2	1000	kg	1000	1000
3	1000	kg	1000	1000
4	1000	kg	1000	1000
5	1000	kg	1000	1000
6	1000	kg	1000	1000
7	1000	kg	1000	1000

1000

1000  
 1000  
 1000

DEC 015

No	Date	Part	Name of Part	Qty
1			Aluminum	100
2			Steel	50
3			Wood	20
4			Plastic	10
5			Concrete	30
6			Brick	1000
7			Paint	5
8			Roofing	10
9			Insulation	20

DEC 015

No	Date	Part	Name of Part	Qty
1			Aluminum	100
2			Steel	50
3			Wood	20
4			Plastic	10
5			Concrete	30
6			Brick	1000
7			Paint	5
8			Roofing	10
9			Insulation	20

*Mick*

Wagner's Direct Selling & Marketing Center, 10000 N. 10th Ave, Suite 100, Phoenix, AZ 85020

JAN 16

ETU

No	Date	Reg no	Name of Artist	Age
1	10/1/2018	1001	Pranav Gupta	15
2	11/1/2018	1002	Adarsh Gupta	16
3	12/1/2018	1003	Arjun Gupta	17
4	13/1/2018	1004	Ashu Gupta	18
5	14/1/2018	1005	Amit Gupta	19

FEB 2018

1	15/2/2018	1006	Rishabh Gupta	20
2	16/2/2018	1007	Ravi Gupta	21
3	17/2/2018	1008	Rohit Gupta	22
4	18/2/2018	1009	Rishi Gupta	23
5	19/2/2018	1010	Rishi Gupta	24

ETU

No	Date	Reg no	Name of Artist	Age
1	20/2/2018	1011	Rishi Gupta	25
2	21/2/2018	1012	Rishi Gupta	26
3	22/2/2018	1013	Rishi Gupta	27
4	23/2/2018	1014	Rishi Gupta	28
5	24/2/2018	1015	Rishi Gupta	29

APR 2016

Sr	Date	Sex	Name of fish	Age
1	21/04/16	Female	Small fish	1 day
2	21/04/16	Male	Small fish	1 day
3	21/04/16	Male	Small fish	1 day

APR 2016

1	21/04/16	Female	Small fish	1 day
2	21/04/16	Male	Small fish	1 day
3	21/04/16	Male	Small fish	1 day
4	21/04/16	Male	Small fish	1 day
5	21/04/16	Male	Small fish	1 day

1	21/04/16	Female	Small fish	1 day
2	21/04/16	Male	Small fish	1 day
3	21/04/16	Male	Small fish	1 day

Work

21/04/16

1	21/04/16	Female	Small fish	1 day
2	21/04/16	Male	Small fish	1 day
3	21/04/16	Male	Small fish	1 day
4	21/04/16	Male	Small fish	1 day
5	21/04/16	Male	Small fish	1 day

July 2016



Sl. No	Date	Reg. No.	Name of Firm	City	St.
1	10/07/16	1001	Alpaca	Registation	201
2	11/07/16	1002	Alpaca	Tarapur	101
3	12/07/16	1003	Alpaca	201	101
4	13/07/16	1004	Alpaca	201	101

July 2016

1	10/07/16	1001	Singh	101	101
2	11/07/16	1002	101	101	101
3	12/07/16	1003	101	101	101
4	13/07/16	1004	101	101	101
5	14/07/16	1005	101	101	101

July 2016



1	10/07/16	1001	101	101	101
2	11/07/16	1002	101	101	101
3	12/07/16	1003	101	101	101
4	13/07/16	1004	101	101	101

Jul 2017



No	Dok	Ass. No	Nama	di	di
1	01/07/17	1000000000	ms. Apple	di	10/07/17
2	02/07/17	1000000000	ms. Dharma Sugul	di	10/07/17
3	03/07/17	1000000000	ms. Sisywa	di	10/07/17
4	04/07/17	1000000000	ms. Anatah	di	10/07/17
5	05/07/17	1000000000	ms. Sula	di	10/07/17
6	06/07/17	1000000000	ms. Sula	di	10/07/17

Aug 2017

1	01/08/17	1000000000	ms. Sula	di	10/08/17
2	02/08/17	1000000000	ms. Sula	di	10/08/17
3	03/08/17	1000000000	ms. Sula	di	10/08/17
4	04/08/17	1000000000	ms. Sula	di	10/08/17

Aug 2017

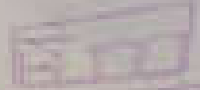

1	01/08/17	1000000000	ms. Sula	di	10/08/17
2	02/08/17	1000000000	ms. Sula	di	10/08/17
3	03/08/17	1000000000	ms. Sula	di	10/08/17
4	04/08/17	1000000000	ms. Sula	di	10/08/17
5	05/08/17	1000000000	ms. Sula	di	10/08/17
6	06/08/17	1000000000	ms. Sula	di	10/08/17
7	07/08/17	1000000000	ms. Sula	di	10/08/17
8	08/08/17	1000000000	ms. Sula	di	10/08/17
9	09/08/17	1000000000	ms. Sula	di	10/08/17
10	10/08/17	1000000000	ms. Sula	di	10/08/17

Oct 2011

No	Date	Region	about the	PS	File
1	21/10/2011	...	...	...	...
2	22/10/2011	...	...	...	...
3	23/10/2011	...	...	...	...
4	24/10/2011	...	...	...	...
5	25/10/2011	...	...	...	...

Nov 2011

1	26/11/2011	...	...	...	...
2	27/11/2011	...	...	...	...
3	28/11/2011	...	...	...	...
4	29/11/2011	...	...	...	...
5	30/11/2011	...	...	...	...

...	...	...	...
...	...	...	...
...	...	...	...
...	...	...	...
...	...	...	...

...	...	...	...
...	...	...	...
...	...	...	...
...	...	...	...
...	...	...	...

Nov 2016



Sr	Date	Receipt No	Name of Pk	Rs
1	12/11/16	1000000	Mr. A. Sharma	2000
2	13/11/16	1000000	Mr. Rajesh Singh	1000
3	14/11/16	1000000	Mr. Shakti Kumar	1500
4	15/11/16	1000000	Mr. Anil Singh	2500
5	16/11/16	1000000	Mr. Abhishek Singh	3000

Dec 2016

1	21/11/16	1000000	Mr. Anil Singh	2000
2	22/11/16	1000000	Mr. Rajesh Singh	1500
3	23/11/16	1000000	Mr. Shakti Kumar	1000
4	24/11/16	1000000	Mr. Abhishek Singh	2500

Month - Dec

Total

1	12/11/16	1000000	Mr. A. Sharma	2000
2	13/11/16	1000000	Mr. Rajesh Singh	1000
3	14/11/16	1000000	Mr. Shakti Kumar	1500
4	15/11/16	1000000	Mr. Anil Singh	2500
5	16/11/16	1000000	Mr. Abhishek Singh	3000

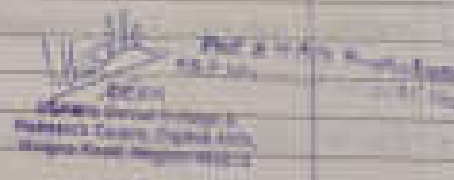

1	21/11/16	1000000	Mr. Anil Singh	2000
2	22/11/16	1000000	Mr. Rajesh Singh	1500
3	23/11/16	1000000	Mr. Shakti Kumar	1000
4	24/11/16	1000000	Mr. Abhishek Singh	2500

30/10/17

1000

No	Date	Acc No	Name of Party	AM
1	20/10/17	1000	Mrs. Anjali Devi	1000
2	21/10/17	1000	Mrs. Anjali Devi	1000
3	22/10/17	1000	Mrs. Anjali Devi	1000
4	23/10/17	1000	Mrs. Anjali Devi	1000
5	24/10/17	1000	Mrs. Anjali Devi	1000
6	25/10/17	1000	Mrs. Anjali Devi	1000
7	26/10/17	1000	Mrs. Anjali Devi	1000
8	27/10/17	1000	Mrs. Anjali Devi	1000
9	28/10/17	1000	Mrs. Anjali Devi	1000
10	29/10/17	1000	Mrs. Anjali Devi	1000

No	Date	Acc No	Name of Party	AM
1	20/10/17	1000	Mrs. Anjali Devi	1000
2	21/10/17	1000	Mrs. Anjali Devi	1000
3	22/10/17	1000	Mrs. Anjali Devi	1000
4	23/10/17	1000	Mrs. Anjali Devi	1000
5	24/10/17	1000	Mrs. Anjali Devi	1000
6	25/10/17	1000	Mrs. Anjali Devi	1000
7	26/10/17	1000	Mrs. Anjali Devi	1000
8	27/10/17	1000	Mrs. Anjali Devi	1000
9	28/10/17	1000	Mrs. Anjali Devi	1000
10	29/10/17	1000	Mrs. Anjali Devi	1000

MAR 2017

Date	Part no	Name of	Quantity	Rate
1	100000	100	100000	100
2	100000	100	100000	100
3	100000	100	100000	100
4	100000	100	100000	100
5	100000	100	100000	100

APR 2017

1	100000	100	100000	100
2	100000	100	100000	100
3	100000	100	100000	100
4	100000	100	100000	100
5	100000	100	100000	100

APRIL 2017

1	100000	100	100000	100
2	100000	100	100000	100
3	100000	100	100000	100
4	100000	100	100000	100
5	100000	100	100000	100

*Handwritten signature*

1	100000	100	100000	100
2	100000	100	100000	100
3	100000	100	100000	100
4	100000	100	100000	100
5	100000	100	100000	100

1978 PART

1	Shell	1978/1979	more with circular	1978
2	Shell	1978/1979	more with circular	1978
3	Shell	1978/1979	more with circular	1978
4	Shell	1978/1979	more with circular	1978
5	Shell	1978/1979	more with circular	1978
6	Shell	1978/1979	more with circular	1978
<u>1978 PART</u>				
1	Shell	1978/1979	more with circular	1978
2	Shell	1978/1979	more with circular	1978
3	Shell	1978/1979	more with circular	1978
4	Shell	1978/1979	more with circular	1978
5	Shell	1978/1979	more with circular	1978
6	Shell	1978/1979	more with circular	1978

1978 PART

1	Shell	1978/1979	more with circular	1978
2	Shell	1978/1979	more with circular	1978
3	Shell	1978/1979	more with circular	1978
4	Shell	1978/1979	more with circular	1978
5	Shell	1978/1979	more with circular	1978
6	Shell	1978/1979	more with circular	1978
<u>1978 PART</u>				
1	Shell	1978/1979	more with circular	1978
2	Shell	1978/1979	more with circular	1978
3	Shell	1978/1979	more with circular	1978
4	Shell	1978/1979	more with circular	1978
5	Shell	1978/1979	more with circular	1978
6	Shell	1978/1979	more with circular	1978

JULY 2017

10000

Sl. No	Date	Particulars	Amount	Balance	Page
1	01/07/17	Balance b/d	10000	10000	100
2	02/07/17	...	...	...	...
3	03/07/17	...	...	...	...
4	04/07/17	...	...	...	...
5	05/07/17	...	...	...	...

AUG 2017

1	01/08/17	...	...	...	...
2	02/08/17	...	...	...	...
3	03/08/17	...	...	...	...
4	04/08/17	...	...	...	...
5	05/08/17	...	...	...	...

10000

10000

...	...	...	...
...	...	...	...
...	...	...	...
...	...	...	...
...	...	...	...

10000

...	...	...	...
...	...	...	...
...	...	...	...
...	...	...	...
...	...	...	...

AP 2012

Sl. No.	Date	Particulars	Amount	Rs	Paise
1	1/1/12	Balance b/d			
2	1/1/12	Capital			
3	1/1/12	Reserve			
4	1/1/12	Debit			
5	1/1/12	Credit			

AP 2011

1	1/1/11	Balance b/d			
2	1/1/11	Capital			
3	1/1/11	Reserve			
4	1/1/11	Debit			
5	1/1/11	Credit			

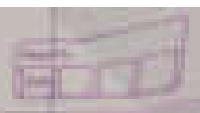

Sl. No.	Date	Particulars	Amount	Rs	Paise
1	1/1/11	Balance b/d			
2	1/1/11	Capital			
3	1/1/11	Reserve			
4	1/1/11	Debit			
5	1/1/11	Credit			

1	1/1/11	Balance b/d			
2	1/1/11	Capital			
3	1/1/11	Reserve			
4	1/1/11	Debit			
5	1/1/11	Credit			

Sl. No.	Book	Name of the	Page
1	White	Amul Dairy	100
2	White	Amul Dairy	100
3	White	Amul Dairy	100
<u>Sl. No.</u>			
1	White	Amul Dairy	100
2	White	Amul Dairy	100
3	White	Amul Dairy	100
4	White	Amul Dairy	100
5	White	Amul Dairy	100
6	White	Amul Dairy	100

Sl. No.	Book	Name of the	Page
1	White	Amul Dairy	100
2	White	Amul Dairy	100
3	White	Amul Dairy	100
4	White	Amul Dairy	100
5	White	Amul Dairy	100
6	White	Amul Dairy	100

White

Amul Dairy

All scientific papers - Amul Dairy

All scientific papers - Amul Dairy

Amul Dairy - Amul Dairy

Amul Dairy - Amul Dairy

Amul Dairy - Amul Dairy

Amul Dairy - Amul Dairy

JAN 2018

Jan Date	Revenue	Expense	Net Profit	Balance
1	10000	5000	5000	5000
2	10000	5000	5000	10000
3	10000	5000	5000	15000
4	10000	5000	5000	20000
5				

FEBRUARY

1	10000	5000	5000	25000
2	10000	5000	5000	30000
3	10000	5000	5000	35000
4	10000	5000	5000	40000
5	10000	5000	5000	45000

Date	Particulars	Debit	Credit
	Balance b/d		5000
	By Sales		10000
	To Purchase	5000	
	To Balance c/d		10000
		10000	10000

	Balance b/d		25000
	By Sales		10000
	To Purchase	5000	
	To Balance c/d		30000
		10000	30000

10/12/2019

No. Dns	Kode Dns	Nama Dns	IP	Port	Kejadian
1	1001	1001	1001	1001	Server down
2	1002	1002	1002	1002	Server down
3	1003	1003	1003	1003	Server down
4	1004	1004	1004	1004	Server down
5	1005	1005	1005	1005	Server down

10/12/2019

1	1001	1001	1001	1001	Server down
2	1002	1002	1002	1002	Server down
3	1003	1003	1003	1003	Server down
4	1004	1004	1004	1004	Server down
5	1005	1005	1005	1005	Server down



1001 down  
 1002 down  
 1003 down  
 1004 down  
 1005 down  
 1006 down  
 1007 down  
 1008 down  
 1009 down  
 1010 down  
 1011 down  
 1012 down  
 1013 down  
 1014 down  
 1015 down  
 1016 down  
 1017 down  
 1018 down  
 1019 down  
 1020 down  
 1021 down  
 1022 down  
 1023 down  
 1024 down  
 1025 down  
 1026 down  
 1027 down  
 1028 down  
 1029 down  
 1030 down  
 1031 down  
 1032 down  
 1033 down  
 1034 down  
 1035 down  
 1036 down  
 1037 down  
 1038 down  
 1039 down  
 1040 down  
 1041 down  
 1042 down  
 1043 down  
 1044 down  
 1045 down  
 1046 down  
 1047 down  
 1048 down  
 1049 down  
 1050 down

			11/14/2017	
1	21/10/18	10/10/18	10/10/18	10/10/18
2	21/10/18	10/10/18	10/10/18	10/10/18
3	21/10/18	10/10/18	10/10/18	10/10/18
4	21/10/18	10/10/18	10/10/18	10/10/18
5	21/10/18	10/10/18	10/10/18	10/10/18
6	21/10/18	10/10/18	10/10/18	10/10/18
7	21/10/18	10/10/18	10/10/18	10/10/18
8	21/10/18	10/10/18	10/10/18	10/10/18
9	21/10/18	10/10/18	10/10/18	10/10/18
10	21/10/18	10/10/18	10/10/18	10/10/18
11	21/10/18	10/10/18	10/10/18	10/10/18
12	21/10/18	10/10/18	10/10/18	10/10/18
13	21/10/18	10/10/18	10/10/18	10/10/18
14	21/10/18	10/10/18	10/10/18	10/10/18
15	21/10/18	10/10/18	10/10/18	10/10/18
16	21/10/18	10/10/18	10/10/18	10/10/18
17	21/10/18	10/10/18	10/10/18	10/10/18
18	21/10/18	10/10/18	10/10/18	10/10/18
19	21/10/18	10/10/18	10/10/18	10/10/18
20	21/10/18	10/10/18	10/10/18	10/10/18

1	21/10/18	10/10/18	10/10/18
2	21/10/18	10/10/18	10/10/18
3	21/10/18	10/10/18	10/10/18
4	21/10/18	10/10/18	10/10/18
5	21/10/18	10/10/18	10/10/18
6	21/10/18	10/10/18	10/10/18
7	21/10/18	10/10/18	10/10/18
8	21/10/18	10/10/18	10/10/18
9	21/10/18	10/10/18	10/10/18
10	21/10/18	10/10/18	10/10/18
11	21/10/18	10/10/18	10/10/18
12	21/10/18	10/10/18	10/10/18
13	21/10/18	10/10/18	10/10/18
14	21/10/18	10/10/18	10/10/18
15	21/10/18	10/10/18	10/10/18
16	21/10/18	10/10/18	10/10/18
17	21/10/18	10/10/18	10/10/18
18	21/10/18	10/10/18	10/10/18
19	21/10/18	10/10/18	10/10/18
20	21/10/18	10/10/18	10/10/18

July 2017

100

Book	Author	Name of Pt	Age
1	...	...	...
2	...	...	...
3	...	...	...
4	...	...	...
5	...	...	...
6	...	...	...

Aug 2017

1	...	...	...
2	...	...	...
3	...	...	...
4	...	...	...
5	...	...	...

100

Book	Author	Name of Pt	Age
1	...	...	...
2	...	...	...
3	...	...	...
4	...	...	...
5	...	...	...
6	...	...	...

*Handwritten signature*  
 ...  
 ...

1	...	...	...
2	...	...	...
3	...	...	...
4	...	...	...
5	...	...	...

St. VII

No	Date	Part	Place	Time	Remarks
1	1/1/2020	1st	St. VII	10:00	...
2	2/1/2020	2nd	St. VII	10:00	...
3	3/1/2020	3rd	St. VII	10:00	...
4	4/1/2020	4th	St. VII	10:00	...
5	5/1/2020	5th	St. VII	10:00	...
6	6/1/2020	6th	St. VII	10:00	...

St. VIII

1	1/1/2020	1st	St. VIII	10:00	...
2	2/1/2020	2nd	St. VIII	10:00	...
3	3/1/2020	3rd	St. VIII	10:00	...
4	4/1/2020	4th	St. VIII	10:00	...

St. IX

1	1/1/2020	1st	St. IX	10:00	...
2	2/1/2020	2nd	St. IX	10:00	...
3	3/1/2020	3rd	St. IX	10:00	...
4	4/1/2020	4th	St. IX	10:00	...

1	1/1/2020	1st	St. IX	10:00	...
2	2/1/2020	2nd	St. IX	10:00	...
3	3/1/2020	3rd	St. IX	10:00	...
4	4/1/2020	4th	St. IX	10:00	...

10/11/20



No	Date	By	Name of patient	Age
1	10/11/20	...	...	...
2	...	...	...	...
3	...	...	...	...

11/11/20

1	...	...	...	...
2	...	...	...	...
3	...	...	...	...
4	...	...	...	...
5	...	...	...	...

12/11/20



Date	By	Name of patient	Age
...	...	...	...
...	...	...	...
...	...	...	...

Handwritten signature  
 DEAN  
 ...  
 ...

...	...	...	...
...	...	...	...
...	...	...	...
...	...	...	...
...	...	...	...

10/1/2017

FIELD

Date	Day	Name of patient	Age
1	10/1/2017	Mr. Mohan Kumar	45
2	10/1/2017	Mr. Rajan Choudhary	55
3	10/1/2017	Mr. Anil Kumar	35

with 2000  
 Patient found to be in good health  
 Capillary refill up to 2 sec  
 Feet warm and well perfused

10/2/2017

1	10/2/2017	Mr. Mohan Kumar	45
2	10/2/2017	Mr. Rajan Choudhary	55
3	10/2/2017	Mr. Anil Kumar	35
4	10/2/2017	Mr. George Math	75
5	10/2/2017	Mr. Anil Kumar	35

Inspected patient - TE  
 Inspected patient - TE  
 Feet warm and well perfused  
 2-3 sec  
 1-2 sec  
 E. was from 1 to 2 sec  
 Capillary refill up to 2 sec  
 feet up to 2 sec

10/1/2017  
 10/1/2017  
 10/1/2017  
 10/1/2017

APR 2017

500

Sl. No.	Date	Particulars	Amount
1		...	...
2		...	...
3		...	...

DEC 2017

Sl. No.	Date	Particulars	Amount
1		...	...
2		...	...
3		...	...
4		...	...
5		...	...

500

Sl. No.	Date	Particulars	Amount
1		...	...
2		...	...
3		...	...

*[Signature]*  
 DEAN  
 ...  
 ...

Sl. No.	Date	Particulars	Amount
1		...	...
2		...	...
3		...	...
4		...	...
5		...	...

20th Dec



Sl. No.	Date	Party	Name of product	Qty
1	20/12/20	Banker	ms. nika sugar	500
2	20/12/20	Banker	ms. Gaurav sugar	500
3	20/12/20	Banker	ms. Kalyani sugar	500
4	20/12/20	Banker	ms. Jyoti sugar	500
5	20/12/20	Banker	ms. Shree sugar	500
6	20/12/20	Banker	ms. Kalyani sugar	500
<u>Jan 2021</u>				
1	01/01/21	Banker	ms. nika sugar	500
2	01/01/21	Banker	ms. nika sugar	500
3	01/01/21	Banker	ms. nika sugar	500
4	01/01/21	Banker	ms. nika sugar	500
5	01/01/21	Banker	ms. nika sugar	500

Sl. No.	Date	Party	Name of product	Qty
1	20/12/20	Banker	ms. nika sugar	500
2	20/12/20	Banker	ms. Gaurav sugar	500
3	20/12/20	Banker	ms. Kalyani sugar	500
4	20/12/20	Banker	ms. Jyoti sugar	500
5	20/12/20	Banker	ms. Shree sugar	500
6	20/12/20	Banker	ms. Kalyani sugar	500
<u>Jan 2021</u>				
1	01/01/21	Banker	ms. nika sugar	500
2	01/01/21	Banker	ms. nika sugar	500
3	01/01/21	Banker	ms. nika sugar	500
4	01/01/21	Banker	ms. nika sugar	500
5	01/01/21	Banker	ms. nika sugar	500

18th 2019

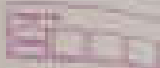

No	Date	Age No	Name of patient	Age
1	18/11/19	18/11/19	Mr. Rishi Sushant	18/11
2	18/11/19	18/11/19	Mr. Anurag	18/11
3	18/11/19	18/11/19	Mr. Rajesh	18/11
4	18/11/19	18/11/19	Mr. Anurag	18/11
5	18/11/19	18/11/19	Mr. Anurag	18/11
6	18/11/19	18/11/19	Mr. Anurag	18/11

19th 2019

1	19/11/19	19/11/19	Mr. Anurag	19/11
2	19/11/19	19/11/19	Mr. Anurag	19/11
3	19/11/19	19/11/19	Mr. Anurag	19/11
4	19/11/19	19/11/19	Mr. Anurag	19/11
5	19/11/19	19/11/19	Mr. Anurag	19/11

19th 2019



No	Date	Age No	Name of patient	Age
1	19/11/19	19/11/19	Mr. Anurag	19/11
2	19/11/19	19/11/19	Mr. Anurag	19/11
3	19/11/19	19/11/19	Mr. Anurag	19/11
4	19/11/19	19/11/19	Mr. Anurag	19/11
5	19/11/19	19/11/19	Mr. Anurag	19/11
6	19/11/19	19/11/19	Mr. Anurag	19/11

MAR 2019

Sl. No.	Date	Page No.	Name of Patient	Age
1	01/03/19	1000000	Mr. Jayu Bhatnagar	45yr
2	02/03/19	1000000	Mr. Ashok Kumar	45yr
3	03/03/19	1000000	Mr. Anand Kumar	45yr
4	04/03/19	1000000	Dr. Mr. Anand Kumar	45yr
5	05/03/19	1000000	Mr. Anand Kumar	45yr
6	06/03/19	1000000	Mr. Anand Kumar	45yr

APR 2019

1	01/04/19	1000000	Mr. Anand Kumar	45yr
2	02/04/19	1000000	Mr. Anand Kumar	45yr
3	03/04/19	1000000	Mr. Anand Kumar	45yr
4	04/04/19	1000000	Mr. Anand Kumar	45yr
5	05/04/19	1000000	Mr. Anand Kumar	45yr
6	06/04/19	1000000	Mr. Anand Kumar	45yr

Sl. No.	Date	Page No.	Name of Patient	Age
1	01/03/19	1000000	Mr. Jayu Bhatnagar	45yr
2	02/03/19	1000000	Mr. Ashok Kumar	45yr
3	03/03/19	1000000	Mr. Anand Kumar	45yr
4	04/03/19	1000000	Dr. Mr. Anand Kumar	45yr
5	05/03/19	1000000	Mr. Anand Kumar	45yr
6	06/03/19	1000000	Mr. Anand Kumar	45yr

Signature  
 Dr. Anand Kumar  
 Registrar  
 1000000

MAR 2019

[ ]

Sl. No.	Date	Age	Name of Patient	Age
1	13/03/19	20/10	Mrs. Jyoti Chatterjee	45/10
2	14/03/19	20/10	Mrs. An. B. Gupta	45/10
3	15/03/19	20/10	Mrs. Anu Gupta	45/10
4	16/03/19	20/10	Dr. Mrs. Suman Chatterjee	45/10
5	17/03/19	20/10	Mrs. Rajesh Chatterjee	45/10
6	18/03/19	20/10	Mrs. Chandrakanta Gupta	45/10
APR 2019				
7	19/04/19	20/10	Mrs. Anurupa Chatterjee	45/10
8	20/04/19	20/10	Mrs. Anurupa Chatterjee	45/10
9	21/04/19	20/10	Mrs. Anurupa Chatterjee	45/10
10	22/04/19	20/10	Mrs. Anurupa Chatterjee	45/10
11	23/04/19	20/10	Mrs. Anurupa Chatterjee	45/10
12	24/04/19	20/10	Mrs. Anurupa Chatterjee	45/10

[ ]

Sl. No.	Date	Age	Name of Patient	Age
1	25/04/19	20/10	Mrs. Anurupa Chatterjee	45/10
2	26/04/19	20/10	Mrs. Anurupa Chatterjee	45/10
3	27/04/19	20/10	Mrs. Anurupa Chatterjee	45/10
4	28/04/19	20/10	Mrs. Anurupa Chatterjee	45/10
5	29/04/19	20/10	Mrs. Anurupa Chatterjee	45/10
6	30/04/19	20/10	Mrs. Anurupa Chatterjee	45/10
7	01/05/19	20/10	Mrs. Anurupa Chatterjee	45/10
8	02/05/19	20/10	Mrs. Anurupa Chatterjee	45/10
9	03/05/19	20/10	Mrs. Anurupa Chatterjee	45/10
10	04/05/19	20/10	Mrs. Anurupa Chatterjee	45/10
11	05/05/19	20/10	Mrs. Anurupa Chatterjee	45/10
12	06/05/19	20/10	Mrs. Anurupa Chatterjee	45/10

*[Signature]*  
 Dr. Anurupa Chatterjee  
 MBBS, DGO, DNB (GYN)  
 Senior Consultant

MAY 2019



Date	Reg No	Name of patient	Age
1/5/19	1000000	Mr. Anandharaj Thangaraj	25
2/5/19	1000000	Mr. Rajaraj Kumar	20
3/5/19	1000000	Mr. Balaji Sundararaman	20
4/5/19	1000000	Mr. Vijay Kumar	20
5/5/19	1000000	Mr. Arun Kumar	20
6/5/19	1000000	Mr. Shalini Subramanian	20
JUNE 2019			
1/6/19	1000000	Mr. Arun Kumar	20
2/6/19	1000000	Mr. Shalini Subramanian	20
3/6/19	1000000	Mr. Arun Kumar	20
4/6/19	1000000	Mr. Arun Kumar	20

5/19

With Date	Diagnosis
1/5/19	Diagnosed as Malaria
2/5/19	Diagnosed as Dengue
3/5/19	Diagnosed as Typhoid
4/5/19	Diagnosed as Malaria
5/5/19	Diagnosed as Dengue
6/5/19	Diagnosed as Typhoid
1/6/19	Diagnosed as Malaria
2/6/19	Diagnosed as Dengue
3/6/19	Diagnosed as Typhoid
4/6/19	Diagnosed as Malaria

  
 Dr. [Name]  
 MBBS, MD, DNB  
 Director, General Medicine  
 Government General Hospital, Chennai-600 001

July 2016

2016

Date	Day	Location	Remarks	Notes
1	Monday	...	...	...
2	Tuesday	...	...	...
3	Wednesday	...	...	...
4	Thursday	...	...	...
5	Friday	...	...	...
6	Saturday	...	...	...
7	Sunday	...	...	...
8	Monday	...	...	...
9	Tuesday	...	...	...
10	Wednesday	...	...	...

2016

Date	Day	Location	Remarks	Notes
11	Thursday	...	...	...
12	Friday	...	...	...
13	Saturday	...	...	...
14	Sunday	...	...	...
15	Monday	...	...	...
16	Tuesday	...	...	...
17	Wednesday	...	...	...
18	Thursday	...	...	...
19	Friday	...	...	...
20	Saturday	...	...	...

Apr 2015

Sum

Day	Time	Notes	Temp
1	10:00	...	...
2	10:00	...	...
3	10:00	...	...
4	10:00	...	...
5	10:00	...	...
6	10:00	...	...
7	10:00	...	...
8	10:00	...	...
9	10:00	...	...

Sum

Day	Time	Notes	Temp
10	10:00	...	...
11	10:00	...	...
12	10:00	...	...
13	10:00	...	...
14	10:00	...	...
15	10:00	...	...
16	10:00	...	...
17	10:00	...	...
18	10:00	...	...
19	10:00	...	...

  
 Date: 2015/04/20  
 Page: 1/1

SEP 2024

2024

Date	Particulars	Amount	Balance
1	...	...	...
2	...	...	...
3	...	...	...
4	...	...	...
5	...	...	...

2024

...

Date	Particulars	Amount	Balance
...	...	...	...
...	...	...	...
...	...	...	...
...	...	...	...
...	...	...	...

CU 2019

DATE

Sl. No.	Disc	CS no.	Name of Author	Pr.
1	Algebra	101	...	...
2	Algebra	102	...	...
3	Algebra	103	...	...
4	Algebra	104	...	...
5	Algebra	105	...	...

DATE

Sl. No.	Disc	CS no.	Name of Author	Pr.
1	Algebra	101	...	...
2	Algebra	102	...	...
3	Algebra	103	...	...
4	Algebra	104	...	...
5	Algebra	105	...	...

Net Sales

Date	Particulars	Amount	MO
1	Balance b/d	1000	MO
2	...	...	...
3	...	...	...
4	...	...	...
5	...	...	...

Date	Particulars	Amount	MO
1	...	...	...
2	...	...	...
3	...	...	...
4	...	...	...
5	...	...	...

2020

2020

Date	Particulars	Amount	Balance
1/1/20	Balance b/d	1000	1000
2/1/20	Bank	500	1500
3/1/20	Bank	1000	2500
4/1/20	Bank	1000	3500
5/1/20	Bank	1000	4500
6/1/20	Bank	1000	5500
7/1/20	Bank	1000	6500
8/1/20	Bank	1000	7500
9/1/20	Bank	1000	8500
10/1/20	Bank	1000	9500
11/1/20	Bank	1000	10500
12/1/20	Bank	1000	11500
13/1/20	Bank	1000	12500
14/1/20	Bank	1000	13500
15/1/20	Bank	1000	14500
16/1/20	Bank	1000	15500
17/1/20	Bank	1000	16500
18/1/20	Bank	1000	17500
19/1/20	Bank	1000	18500
20/1/20	Bank	1000	19500
21/1/20	Bank	1000	20500
22/1/20	Bank	1000	21500
23/1/20	Bank	1000	22500
24/1/20	Bank	1000	23500
25/1/20	Bank	1000	24500
26/1/20	Bank	1000	25500
27/1/20	Bank	1000	26500
28/1/20	Bank	1000	27500
29/1/20	Bank	1000	28500
30/1/20	Bank	1000	29500
31/1/20	Bank	1000	30500

  
 Name of the Accountant  
 Date  
 Place

JAN 2017

5111

Sl. No.	Name of Patient	Age
1	Mr. Suresh Chandra	65y
2	Mr. Suresh Chandra	70y
3	Mr. Suresh Chandra	75y
4	Mr. Suresh Chandra	80y
5	Mr. Suresh Chandra	85y

5112

Sl. No.	Name of Patient	Age	Remarks
1	Mr. Suresh Chandra	65y	U/S complete denture delivered
2	Mr. Suresh Chandra	70y	U/S complete denture delivered
3	Mr. Suresh Chandra	75y	U/S complete denture delivered
4	Mr. Suresh Chandra	80y	U/S complete denture delivered
5	Mr. Suresh Chandra	85y	U/S complete denture delivered

7/7/2015

2015

No. Buku	Volume	Nama / Judul	Penyakit	Spesialis
1	1	Dr. Dharma Smita	5000	
2	1	Dr. Dharma Smita	5000	
3	1	Dr. Dharma Smita	5000	
4	1	Dr. Dharma Smita	5000	
5	1	Dr. Dharma Smita	5000	

2015

No. Buku	Volume	Nama / Judul	Penyakit	Spesialis
1	1	Complete Anatomic Atlas of Chemical Anatomy	5000	Dr. Dharma
2	1	Complete Anatomic Atlas of Chemical Anatomy	5000	Dr. Dharma
3	1	Complete Anatomic Atlas of Chemical Anatomy	5000	Dr. Dharma
4	1	Complete Anatomic Atlas of Chemical Anatomy	5000	Dr. Dharma
5	1	Complete Anatomic Atlas of Chemical Anatomy	5000	Dr. Dharma

Bill 2017

Sl. No.	Project	Name of project	MO	Current Status	Remarks
1	Public	Public Health	2017	Open	consideration and then COA is sent
2	Public	Public Health	2017	100	Complete action initiated
3	Public	Public Health	2017	100	Complete action initiated
4	Public	Public Health	2017	100	Complete action initiated
5	Public	Public Health	2017	100	Complete action initiated

APRIL 2018

5/11

Date	Room	Name of Student	Age
1/11/18	Room 1	Mr. Jagdish Khande	60/60
2/11/18	Room 1	Mr. Ganesh Khande	60/60
3/11/18	Room 1	Mr. Balakrishna Samant	60/60
4/11/18	Room 1	Mr. Ganesh Khande	60/60
5/11/18	Room 1	Mr. Jadhav Prakash	60/60

Health - done

Sl. No	Description	Doctor
1/11	1/11 - 20 Incentive done (Check pharynx)	Dr. Khande
2/11	2/11 - Complete Health Incentive done (Check metal base)	Dr. Khande
3/11	3/11 - Complete Health Incentive done	Dr. Khande
4/11	4/11 - 10 Incentive done (Check metal base)	Dr. Khande
5/11	5/11 - 10 Incentive done	Dr. Khande

Health

done 11/18 - 11/18

2014-2015

2014

Sl. No.	Particulars	Amount	Total
1	Mr. J. K. Sharma	1000	1000
2	Mr. P. K. Sharma	2000	3000
3	Mr. S. K. Sharma	1500	4500
4	Mr. M. K. Sharma	1000	5500

2015-2016

2015

Sl. No.	Particulars	Amount	Total
1	Mr. J. K. Sharma	1000	1000
2	Mr. P. K. Sharma	2000	3000
3	Mr. S. K. Sharma	1500	4500
4	Mr. M. K. Sharma	1000	5500

JUNE 2011

5000

Sl. No.	Date	Name of Patient	Age
1	1/6/11	Mr. Suresh Reddy	55/50
2	2/6/11	Mr. Suresh Reddy	55/50
3	3/6/11	Mr. Suresh Reddy	55/50
4	4/6/11	Mr. Suresh Reddy	55/50
5	5/6/11	Mr. Suresh Reddy	55/50

Sl. No.	Date	Name of Patient	Age
1	1/6/11	Mr. Suresh Reddy	55/50
2	2/6/11	Mr. Suresh Reddy	55/50
3	3/6/11	Mr. Suresh Reddy	55/50
4	4/6/11	Mr. Suresh Reddy	55/50
5	5/6/11	Mr. Suresh Reddy	55/50

YOLP 2018

Exam

Sl. No.	Topic	Area of Study	Qs
1	YOLP	The Member States	1/2/18
2	YOLP	The Member States	1/2/18
3	YOLP	The Member States	1/2/18
4	YOLP	The Member States	1/2/18

Exam

Sl. No.	Topic	Area of Study	Qs
1	YOLP	The Member States	1/2/18
2	YOLP	The Member States	1/2/18
3	YOLP	The Member States	1/2/18
4	YOLP	The Member States	1/2/18

Roll call

Roll call

1	Mr. [Name]	2	Mr. [Name]
3	Mr. [Name]	4	Mr. [Name]
5	Mr. [Name]	6	Mr. [Name]
7	Mr. [Name]	8	Mr. [Name]
9	Mr. [Name]	10	Mr. [Name]

Roll call

1	Mr. [Name]	2	Mr. [Name]
3	Mr. [Name]	4	Mr. [Name]
5	Mr. [Name]	6	Mr. [Name]
7	Mr. [Name]	8	Mr. [Name]
9	Mr. [Name]	10	Mr. [Name]

[Signature]  
[Name]  
[Address]  
[Phone Number]

Q1 part

Q1

Sl. No.	Q. No.	Name of Subject	Marks
1	1	Mathematics	100
2	2	Physics	100
3	3	Chemistry	100
4	4	English	100
5	5	History	100
6	6	Geography	100
7	7	Art	100
8	8	Music	100
9	9	Physical Education	100
10	10	Practical	100

Q2 part

Sl. No.	Name of Subject	Marks
1	Mathematics	100
2	Physics	100
3	Chemistry	100
4	English	100
5	History	100
6	Geography	100
7	Art	100
8	Music	100
9	Physical Education	100
10	Practical	100

20/11/15

1000

No	Book	Author	Price
1	Maths	Mr. A. K. Pathak	50/-
2	Maths	Mr. G. S. Chatterjee	75/-
3	Maths	Mr. S. K. Ghosh	60/-
4	Maths	Mr. K. P. Ghosh	55/-

1000

No	Book	Author	Price
1	English	Mr. A. K. Pathak	50/-
2	English	Mr. G. S. Chatterjee	75/-
3	English	Mr. S. K. Ghosh	60/-
4	English	Mr. K. P. Ghosh	55/-

11th July

Sno.	Date	Time	Event	Place
1	11/7/21	10:00 AM	Assembly	St. Xavier's School
2	11/7/21	11:00 AM	Prayer	St. Xavier's School
3	11/7/21	12:00 PM	Lunch	St. Xavier's School
4	11/7/21	1:00 PM	Class	St. Xavier's School

Sno.	Date	Time	Event	Place
1	11/7/21	2:00 PM	Assembly	St. Xavier's School
2	11/7/21	3:00 PM	Prayer	St. Xavier's School
3	11/7/21	4:00 PM	Class	St. Xavier's School
4	11/7/21	5:00 PM	Dismissal	St. Xavier's School

20/12/2017

20/12

No.	Name	Address	Phone
1	Mr. M. S. Subramanian	...	...
2	Mr. M. S. Subramanian	...	...
3	Mr. M. S. Subramanian	...	...

20/12

...

...

...

*[Signature]*

DEAN  
 ...  
 ...

20th Nov

Sl. No.	Date	Page	Name of the	Age
1	20/11	100000	Sananda Mahanta	65/66
2	20/11	100000	Sananda Mahanta	65/66
3	20/11	100000	Sananda Mahanta	65/66
4	20/11	100000	Sananda Mahanta	65/66
5	20/11	100000	Sananda Mahanta	65/66

Upper complete denture (mandible)  
 RPT 1. 75/75 delivered

Upper complete denture (maxilla)  
 RPT 1. 75/75 delivered

Upper complete denture (mandible)  
 RPT 1. 75/75 delivered

Upper complete denture (maxilla)  
 RPT 1. 75/75 delivered

Upper complete denture (mandible)  
 RPT 1. 75/75 delivered

21st Nov

1	21/11	100000	Sananda Mahanta	65/66
2	21/11	100000	Sananda Mahanta	65/66
3	21/11	100000	Sananda Mahanta	65/66
4	21/11	100000	Sananda Mahanta	65/66
5	21/11	100000	Sananda Mahanta	65/66

Upper complete denture (mandible)  
 RPT 1. 75/75 delivered

Upper complete denture (maxilla)  
 RPT 1. 75/75 delivered

Upper complete denture (mandible)  
 RPT 1. 75/75 delivered

Upper complete denture (maxilla)  
 RPT 1. 75/75 delivered

Upper complete denture (mandible)  
 RPT 1. 75/75 delivered

MAR 2018

1	1/1/18	100000	100000	100000
2	1/1/18	100000	100000	100000
3	1/1/18	100000	100000	100000
4	1/1/18	100000	100000	100000

APR 2018

1	1/1/18	100000	100000	100000
2	1/1/18	100000	100000	100000
3	1/1/18	100000	100000	100000
4	1/1/18	100000	100000	100000

MAR 2018

1	1/1/18	100000	100000	100000
2	1/1/18	100000	100000	100000
3	1/1/18	100000	100000	100000
4	1/1/18	100000	100000	100000

Handwritten signature or scribble.

APR 2018

1	1/1/18	100000	100000	100000
2	1/1/18	100000	100000	100000
3	1/1/18	100000	100000	100000
4	1/1/18	100000	100000	100000

May 2011

5000

1	1/20/11	Mr. John Smith	1000	1000
2	2/10/11	Mr. James Brown	1500	1500
3	3/10/11	Mr. Robert Green	1200	1200

June 2011

4	4/10/11	Mr. William White	1800	1800
5	5/10/11	Mr. Charles Black	1400	1400
6	6/10/11	Mr. Edward Taylor	1600	1600

5000

5000

1	1/20/11	1000	1000
2	2/10/11	1500	1500
3	3/10/11	1200	1200

4	4/10/11	1800	1800
5	5/10/11	1400	1400
6	6/10/11	1600	1600

Sat 2012

500

Date	Page	class of no	1/1
1. 3/2/12	1000000	The Federal Bank	67/10
2. 4/2/12	1000000	The People Bank	1/1
3. 5/2/12	1000000	The Savings Bank	2/10

Date	Page	class of no	1/1

*[Handwritten scribbles]*

Sat 2012

1. 11/2/12	1000000	The Bank of India	1/1
2. 12/2/12	1000000	The State Bank	1/1
3. 13/2/12	1000000	The Commercial Bank	1/1
4. 14/2/12	1000000	The Savings Bank	1/1
5. 15/2/12	1000000	The State Bank	1/1
6. 16/2/12	1000000	The State Bank	1/1

SEP 2011 100

Date	Receipt	Name of Co.	Rs.
1/9/11	100000	Mr. Chinnappa Reddy	1000
2/9/11	100000	Mr. Srinivas Reddy	1000
3/9/11	100000	Mr. Srinivas Reddy	1000
4/9/11	100000	Mr. Srinivas Reddy	1000
5/9/11	100000	Mr. Srinivas Reddy	1000
6/9/11	100000	Mr. Srinivas Reddy	1000
7/9/11	100000	Mr. Srinivas Reddy	1000
8/9/11	100000	Mr. Srinivas Reddy	1000
9/9/11	100000	Mr. Srinivas Reddy	1000
10/9/11	100000	Mr. Srinivas Reddy	1000
11/9/11	100000	Mr. Srinivas Reddy	1000
12/9/11	100000	Mr. Srinivas Reddy	1000
13/9/11	100000	Mr. Srinivas Reddy	1000
14/9/11	100000	Mr. Srinivas Reddy	1000
15/9/11	100000	Mr. Srinivas Reddy	1000
16/9/11	100000	Mr. Srinivas Reddy	1000
17/9/11	100000	Mr. Srinivas Reddy	1000
18/9/11	100000	Mr. Srinivas Reddy	1000
19/9/11	100000	Mr. Srinivas Reddy	1000
20/9/11	100000	Mr. Srinivas Reddy	1000
21/9/11	100000	Mr. Srinivas Reddy	1000
22/9/11	100000	Mr. Srinivas Reddy	1000
23/9/11	100000	Mr. Srinivas Reddy	1000
24/9/11	100000	Mr. Srinivas Reddy	1000
25/9/11	100000	Mr. Srinivas Reddy	1000
26/9/11	100000	Mr. Srinivas Reddy	1000
27/9/11	100000	Mr. Srinivas Reddy	1000
28/9/11	100000	Mr. Srinivas Reddy	1000
29/9/11	100000	Mr. Srinivas Reddy	1000
30/9/11	100000	Mr. Srinivas Reddy	1000

Date	Receipt	Name of Co.	Rs.
1/9/11	100000	Mr. Srinivas Reddy	1000
2/9/11	100000	Mr. Srinivas Reddy	1000
3/9/11	100000	Mr. Srinivas Reddy	1000
4/9/11	100000	Mr. Srinivas Reddy	1000
5/9/11	100000	Mr. Srinivas Reddy	1000
6/9/11	100000	Mr. Srinivas Reddy	1000
7/9/11	100000	Mr. Srinivas Reddy	1000
8/9/11	100000	Mr. Srinivas Reddy	1000
9/9/11	100000	Mr. Srinivas Reddy	1000
10/9/11	100000	Mr. Srinivas Reddy	1000
11/9/11	100000	Mr. Srinivas Reddy	1000
12/9/11	100000	Mr. Srinivas Reddy	1000
13/9/11	100000	Mr. Srinivas Reddy	1000
14/9/11	100000	Mr. Srinivas Reddy	1000
15/9/11	100000	Mr. Srinivas Reddy	1000
16/9/11	100000	Mr. Srinivas Reddy	1000
17/9/11	100000	Mr. Srinivas Reddy	1000
18/9/11	100000	Mr. Srinivas Reddy	1000
19/9/11	100000	Mr. Srinivas Reddy	1000
20/9/11	100000	Mr. Srinivas Reddy	1000
21/9/11	100000	Mr. Srinivas Reddy	1000
22/9/11	100000	Mr. Srinivas Reddy	1000
23/9/11	100000	Mr. Srinivas Reddy	1000
24/9/11	100000	Mr. Srinivas Reddy	1000
25/9/11	100000	Mr. Srinivas Reddy	1000
26/9/11	100000	Mr. Srinivas Reddy	1000
27/9/11	100000	Mr. Srinivas Reddy	1000
28/9/11	100000	Mr. Srinivas Reddy	1000
29/9/11	100000	Mr. Srinivas Reddy	1000
30/9/11	100000	Mr. Srinivas Reddy	1000

10/10/2018

10/10/2018

Sl. No.	Regd. No.	Name of the	Age	Remarks	Signature
1.	10/10/2018	Mr. Subash Chandra Mishra	45	Upper 1st delimitation	Tagore
2.	10/10/2018	Mr. Chandra Prakash	45	Upper 1st delimitation - 1st delimitation Upper 1st delimitation - 1st delimitation Upper 1st delimitation	Tagore
3.	10/10/2018	Mr. Subash	45	Upper 1st delimitation - 1st delimitation	Tagore
4.	10/10/2018	Mr. Chandra Prakash	45	Upper 1st delimitation - 1st delimitation Upper 1st delimitation - 1st delimitation	Tagore
5.	10/10/2018	Mr. Chandra Prakash	45	Upper 1st delimitation - 1st delimitation Upper 1st delimitation - 1st delimitation	Tagore
6.	10/10/2018	Mr. Chandra Prakash	45	Upper 1st delimitation - 1st delimitation Upper 1st delimitation - 1st delimitation	Tagore
<u>10/10/2018</u>					
7.	10/10/2018	Mr. Chandra Prakash	45	Upper 1st delimitation - 1st delimitation	Tagore
8.	10/10/2018	Mr. Chandra Prakash	45	Upper 1st delimitation - 1st delimitation	Tagore
9.	10/10/2018	Mr. Chandra Prakash	45	Upper 1st delimitation - 1st delimitation	Tagore

10/10/2018  
 10/10/2018  
 10/10/2018

JAN 2022

DATE

Date	Particulars	Debit	Credit
1/1/22	Balance b/d		1000
2/1/22	...	...	...
3/1/22	...	...	...
4/1/22	...	...	...
5/1/22	...	...	...
6/1/22	...	...	...
7/1/22	...	...	...
8/1/22	...	...	...
9/1/22	...	...	...
10/1/22	...	...	...
11/1/22	...	...	...
12/1/22	...	...	...
13/1/22	...	...	...
14/1/22	...	...	...
15/1/22	...	...	...
16/1/22	...	...	...
17/1/22	...	...	...
18/1/22	...	...	...
19/1/22	...	...	...
20/1/22	...	...	...
21/1/22	...	...	...
22/1/22	...	...	...
23/1/22	...	...	...
24/1/22	...	...	...
25/1/22	...	...	...
26/1/22	...	...	...
27/1/22	...	...	...
28/1/22	...	...	...
29/1/22	...	...	...
30/1/22	...	...	...
31/1/22	...	...	...

Balance

JAN 2022

DATE

Date	Particulars	Debit	Credit
1/1/22	...	...	...
2/1/22	...	...	...
3/1/22	...	...	...
4/1/22	...	...	...
5/1/22	...	...	...
6/1/22	...	...	...
7/1/22	...	...	...
8/1/22	...	...	...
9/1/22	...	...	...
10/1/22	...	...	...
11/1/22	...	...	...
12/1/22	...	...	...
13/1/22	...	...	...
14/1/22	...	...	...
15/1/22	...	...	...
16/1/22	...	...	...
17/1/22	...	...	...
18/1/22	...	...	...
19/1/22	...	...	...
20/1/22	...	...	...
21/1/22	...	...	...
22/1/22	...	...	...
23/1/22	...	...	...
24/1/22	...	...	...
25/1/22	...	...	...
26/1/22	...	...	...
27/1/22	...	...	...
28/1/22	...	...	...
29/1/22	...	...	...
30/1/22	...	...	...
31/1/22	...	...	...

MAR 2017

2017

Date	Regain	How of PM	PM
1/3/17	10000	Wala chandni	2000
2/3/17	10000	Dharam chandni	2000
3/3/17	10000	Dharam chandni	2000
4/3/17	10000	Dharam chandni	2000
5/3/17	10000	Dharam chandni	2000
6/3/17	10000	Dharam chandni	2000

APR 2017

1/4/17	10000	Dharam chandni	2000
2/4/17	10000	Dharam chandni	2000
3/4/17	10000	Dharam chandni	2000
4/4/17	10000	Dharam chandni	2000
5/4/17	10000	Dharam chandni	2000
6/4/17	10000	Dharam chandni	2000

2017

1/3/17	10000	Dharam chandni	2000
2/3/17	10000	Dharam chandni	2000
3/3/17	10000	Dharam chandni	2000
4/3/17	10000	Dharam chandni	2000
5/3/17	10000	Dharam chandni	2000
6/3/17	10000	Dharam chandni	2000
1/4/17	10000	Dharam chandni	2000
2/4/17	10000	Dharam chandni	2000
3/4/17	10000	Dharam chandni	2000
4/4/17	10000	Dharam chandni	2000
5/4/17	10000	Dharam chandni	2000
6/4/17	10000	Dharam chandni	2000

(1/17)

10000

MAY 2022

May

Day	Event	Time	Notes
1	...	...	...
2	...	...	...
3	...	...	...
4	...	...	...
5	...	...	...
6	...	...	...
7	...	...	...
8	...	...	...
9	...	...	...
10	...	...	...
11	...	...	...
12	...	...	...
13	...	...	...
14	...	...	...
15	...	...	...
16	...	...	...
17	...	...	...
18	...	...	...
19	...	...	...
20	...	...	...
21	...	...	...
22	...	...	...
23	...	...	...
24	...	...	...
25	...	...	...
26	...	...	...
27	...	...	...
28	...	...	...
29	...	...	...
30	...	...	...
31	...	...	...

May

Day	Event	Time	Notes
1	...	...	...
2	...	...	...
3	...	...	...
4	...	...	...
5	...	...	...
6	...	...	...
7	...	...	...
8	...	...	...
9	...	...	...
10	...	...	...
11	...	...	...
12	...	...	...
13	...	...	...
14	...	...	...
15	...	...	...
16	...	...	...
17	...	...	...
18	...	...	...
19	...	...	...
20	...	...	...
21	...	...	...
22	...	...	...
23	...	...	...
24	...	...	...
25	...	...	...
26	...	...	...
27	...	...	...
28	...	...	...
29	...	...	...
30	...	...	...
31	...	...	...

July 2017

Box

Box

Date	Qty	Name of ST	Rs	Notes	Part
11/7/2017		Reda Sabana	5000	2.100.000	Anglo
12/7/2017		Abdullah Sabana	7000	1.100.000	Small
13/7/2017		Dr. Sabana	8000	1.100.000	Small
14/7/2017		Abdullah Sabana	10000	1.100.000	Small
15/7/2017		Abdullah Sabana	12000	1.100.000	Small
16/7/2017		Abdullah Sabana	14000	1.100.000	Small

July 2017

17/7/2017		Mr. Sabana	16000	1.100.000	Small
18/7/2017		Mr. Sabana	18000	1.100.000	Small
19/7/2017		Mr. Sabana	20000	1.100.000	Small
20/7/2017		Mr. Sabana	22000	1.100.000	Small
21/7/2017		Mr. Sabana	24000	1.100.000	Small
22/7/2017		Mr. Sabana	26000	1.100.000	Small

11/11/2017

11/11/2017

11/11/2017

Time	Activity	Name of Pt	Age
8:30 AM	Admission	Mr. Suresh K. Suresh	45
9:30 AM	Consultation	Mr. Suresh K. Suresh	45
10:30 AM	Admission	Mr. Suresh K. Suresh	45
11:30 AM	Admission	Mr. Suresh K. Suresh	45
12:30 PM	Admission	Mr. Suresh K. Suresh	45
1:30 PM	Admission	Mr. Suresh K. Suresh	45
2:30 PM	Admission	Mr. Suresh K. Suresh	45
3:30 PM	Admission	Mr. Suresh K. Suresh	45
4:30 PM	Admission	Mr. Suresh K. Suresh	45
5:30 PM	Admission	Mr. Suresh K. Suresh	45

Initial Exam	Final Exam
Normal	Normal
Normal	Normal
Normal	Normal
Normal	Normal
Normal	Normal
Normal	Normal
Normal	Normal
Normal	Normal
Normal	Normal
Normal	Normal

11/11/2017

Time	Activity	Name of Pt	Age
8:30 AM	Admission	Mr. Suresh K. Suresh	45
9:30 AM	Admission	Mr. Suresh K. Suresh	45
10:30 AM	Admission	Mr. Suresh K. Suresh	45
11:30 AM	Admission	Mr. Suresh K. Suresh	45
12:30 PM	Admission	Mr. Suresh K. Suresh	45
1:30 PM	Admission	Mr. Suresh K. Suresh	45
2:30 PM	Admission	Mr. Suresh K. Suresh	45
3:30 PM	Admission	Mr. Suresh K. Suresh	45
4:30 PM	Admission	Mr. Suresh K. Suresh	45
5:30 PM	Admission	Mr. Suresh K. Suresh	45

Initial Exam	Final Exam
Normal	Normal
Normal	Normal
Normal	Normal
Normal	Normal
Normal	Normal
Normal	Normal
Normal	Normal
Normal	Normal
Normal	Normal
Normal	Normal

11/15/2017

Date	Reg No	Name of Pt	Age	Sltn Date	Notes
11/15/17	11000000000000000000	David A. Dillane	28/11	11/15/17	Initial delivery date
11/15/17	11000000000000000000	David A. Dillane	28/11	11/15/17	11/15 delivery date
11/15/17	11000000000000000000	David A. Dillane	28/11	11/15/17	11/15 delivery date
11/15/17	11000000000000000000	David A. Dillane	28/11	11/15/17	11/15 delivery date
11/15/17	11000000000000000000	David A. Dillane	28/11	11/15/17	11/15 delivery date

DEC 2017

11/15/17	11000000000000000000	David A. Dillane	28/11	11/15/17	11/15 delivery date
11/15/17	11000000000000000000	David A. Dillane	28/11	11/15/17	11/15 delivery date
11/15/17	11000000000000000000	David A. Dillane	28/11	11/15/17	11/15 delivery date
11/15/17	11000000000000000000	David A. Dillane	28/11	11/15/17	11/15 delivery date

11/15/17  
 11/15/17  
 11/15/17  
 11/15/17  
 11/15/17

Jan 2018

10000

Date	Particulars	Amount	Balance
1	Balance b/d	10000	10000
2	...	...	...
3	...	...	...
4	...	...	...

Feb 2018

1	...	...	...
2	...	...	...
3	...	...	...
4	...	...	...

10000

Date	Particulars	Amount	Balance
1	...	...	...
2	...	...	...
3	...	...	...
4	...	...	...
5	...	...	...
6	...	...	...
7	...	...	...
8	...	...	...
9	...	...	...
10	...	...	...
11	...	...	...
12	...	...	...
13	...	...	...
14	...	...	...
15	...	...	...
16	...	...	...
17	...	...	...
18	...	...	...
19	...	...	...
20	...	...	...
21	...	...	...
22	...	...	...
23	...	...	...
24	...	...	...
25	...	...	...
26	...	...	...
27	...	...	...
28	...	...	...
29	...	...	...
30	...	...	...
31	...	...	...

MARCH 2017

2017

Month	Place	Name of the AS	At	Work done	Remarks
1	12/12/17	12/12/17	12/12/17	12/12/17	12/12/17
2	12/12/17	12/12/17	12/12/17	12/12/17	12/12/17
3	12/12/17	12/12/17	12/12/17	12/12/17	12/12/17
4	12/12/17	12/12/17	12/12/17	12/12/17	12/12/17
5	12/12/17	12/12/17	12/12/17	12/12/17	12/12/17

April 2017

12/12/17  
12/12/17  
12/12/17

1	12/12/17	12/12/17	12/12/17	12/12/17	12/12/17
2	12/12/17	12/12/17	12/12/17	12/12/17	12/12/17
3	12/12/17	12/12/17	12/12/17	12/12/17	12/12/17
4	12/12/17	12/12/17	12/12/17	12/12/17	12/12/17
5	12/12/17	12/12/17	12/12/17	12/12/17	12/12/17

MAY 2017

2017

2017

Date	Time	Location	Time	Work Done	Remarks
1/5/17	10:00 AM	at ...	11:00 AM	...	...
2/5/17	...	...	...	...	...
3/5/17	...	...	...	...	...
4/5/17	...	...	...	...	...

JUNE 2017

1/6/17	...	...	...	...	...
2/6/17	...	...	...	...	...
3/6/17	...	...	...	...	...
4/6/17	...	...	...	...	...

July 2018

1. 20/12/18 ...  
 2. 20/12/18 ...  
 3. 20/12/18 ...  
 4. 20/12/18 ...

July 2018

1. 20/12/18 ...  
 2. 20/12/18 ...  
 3. 20/12/18 ...  
 4. 20/12/18 ...

1. 20/12/18 ...  
 2. 20/12/18 ...  
 3. 20/12/18 ...

Handwritten notes or calculations, possibly including a fraction like  $\frac{1}{100}$ .

1. 20/12/18 ...  
 2. 20/12/18 ...  
 3. 20/12/18 ...  
 4. 20/12/18 ...

RECAP

Sl. No.	Name of the Act	Year	Scope	Objective
1	Electricity Act	2003	All India	To regulate the electricity sector
2	Information Technology Act	2008	All India	To provide legal recognition for electronic transactions
3	Information and Public Relations Act	2005	All India	To regulate the flow of information and public relations
4	Information Technology (Amendment) Act	2008	All India	To amend the Information Technology Act, 2008

Q.1

1	Information Technology Act	2008	All India	To provide legal recognition for electronic transactions
2	Information and Public Relations Act	2005	All India	To regulate the flow of information and public relations
3	Information Technology (Amendment) Act	2008	All India	To amend the Information Technology Act, 2008
4	Information Technology Act	2008	All India	To provide legal recognition for electronic transactions

Nov 2018

311

- 1. Write the structure of the following:
  - a. Ethane
  - b. Ethene
  - c. Ethyne

- 1. Write the structure of the following:
  - a. Ethane
  - b. Ethene
  - c. Ethyne

Dec 2018

- 1. Write the structure of the following:
  - a. Ethane
  - b. Ethene
  - c. Ethyne

- 1. Write the structure of the following:
  - a. Ethane
  - b. Ethene
  - c. Ethyne

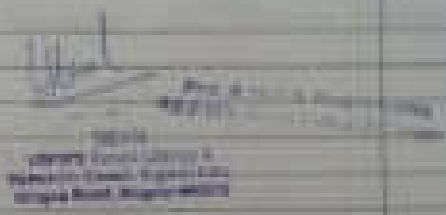

19th Dec

19th Dec

Date	POS no	Name of student	Age	CLASS	Remarks
1	12112	Ms. Caroline Devi	11	III	Complete before school
2	12113	Ms. Anu Raju	11	III	English placement - 100
3	12114	Ms. Lakshmi Devi	11	III	Complete before school
4	12115	Ms. Shreya Reddy	11	III	Complete before school
5	12116	Ms. Ananya Devi	11	III	Complete before school
6	12117	Ms. Ananya Devi	11	III	Complete before school

20th Dec

1	12118	Ms. Ananya Devi	11	III	Complete before school
2	12119	Ms. Ananya Devi	11	III	Complete before school
3	12120	Ms. Ananya Devi	11	III	Complete before school
4	12121	Ms. Ananya Devi	11	III	Complete before school
5	12122	Ms. Ananya Devi	11	III	Complete before school

MCQ 2019

500

Q. No.	Q. Text	Ans.	MCQ	Correct Ans	Mark
1.	Which of the following is not a part of the skull?	Hyoid bone	MCQ	Hyoid bone is not a part of the skull.	100%
2.	Which of the following is not a part of the skull?	Hyoid bone	MCQ	Hyoid bone is not a part of the skull.	100%
3.	Which of the following is not a part of the skull?	Hyoid bone	MCQ	Hyoid bone is not a part of the skull.	100%

*[Handwritten signature]*  
 20/11/2019

MCQ 2018

1.	Which of the following is not a part of the skull?	Hyoid bone	MCQ	Hyoid bone is not a part of the skull.	100%
2.	Which of the following is not a part of the skull?	Hyoid bone	MCQ	Hyoid bone is not a part of the skull.	100%
3.	Which of the following is not a part of the skull?	Hyoid bone	MCQ	Hyoid bone is not a part of the skull.	100%

Topic 2019

No	Date	Topic	Name of the	At	By
1	10/05/2019	Math	...	...	...
2	11/05/2019	...	...	...	...
3	12/05/2019	...	...	...	...
4	13/05/2019	...	...	...	...
5	14/05/2019	...	...	...	...
6	15/05/2019	...	...	...	...

Topic 2020

1	10/05/2020	...	...	...	...
2	11/05/2020	...	...	...	...
3	12/05/2020	...	...	...	...

Topic

No	Date	Topic	Name of the	At	By
1	10/05/2019	Math	...	...	...
2	11/05/2019	...	...	...	...
3	12/05/2019	...	...	...	...
4	13/05/2019	...	...	...	...
5	14/05/2019	...	...	...	...
6	15/05/2019	...	...	...	...
7	16/05/2019	...	...	...	...
8	17/05/2019	...	...	...	...
9	18/05/2019	...	...	...	...
10	19/05/2019	...	...	...	...
11	20/05/2019	...	...	...	...
12	21/05/2019	...	...	...	...
13	22/05/2019	...	...	...	...
14	23/05/2019	...	...	...	...
15	24/05/2019	...	...	...	...
16	25/05/2019	...	...	...	...
17	26/05/2019	...	...	...	...
18	27/05/2019	...	...	...	...
19	28/05/2019	...	...	...	...
20	29/05/2019	...	...	...	...
21	30/05/2019	...	...	...	...
22	31/05/2019	...	...	...	...

Handwritten notes or signatures in the right margin.

February 2019

2019

No	DATE	DESCRIPTION	AMOUNT	BALANCE
1	01/02/19	Balance b/d	1000	1000
2	02/02/19	Withdrawal	500	500
3	03/02/19	Deposit	200	700
4	04/02/19	Withdrawal	300	400
5	05/02/19	Deposit	100	500
6	06/02/19	Withdrawal	200	300
7	07/02/19	Deposit	150	450
8	08/02/19	Withdrawal	100	350
9	09/02/19	Deposit	250	600
10	10/02/19	Withdrawal	150	450
11	11/02/19	Deposit	300	750
12	12/02/19	Withdrawal	200	550
13	13/02/19	Deposit	100	650
14	14/02/19	Withdrawal	150	500
15	15/02/19	Deposit	200	700
16	16/02/19	Withdrawal	100	600
17	17/02/19	Deposit	150	750
18	18/02/19	Withdrawal	250	500
19	19/02/19	Deposit	100	600
20	20/02/19	Withdrawal	150	450
21	21/02/19	Deposit	200	650
22	22/02/19	Withdrawal	100	550
23	23/02/19	Deposit	150	700
24	24/02/19	Withdrawal	200	500
25	25/02/19	Deposit	100	600
26	26/02/19	Withdrawal	150	450
27	27/02/19	Deposit	200	650
28	28/02/19	Withdrawal	100	550
29	29/02/19	Deposit	150	700
30	30/02/19	Withdrawal	200	500
31	31/02/19	Deposit	100	600

No	DATE	DESCRIPTION	AMOUNT	BALANCE
1	01/02/19	Balance b/d	1000	1000
2	02/02/19	Withdrawal	500	500
3	03/02/19	Deposit	200	700
4	04/02/19	Withdrawal	300	400
5	05/02/19	Deposit	100	500
6	06/02/19	Withdrawal	200	300
7	07/02/19	Deposit	150	450
8	08/02/19	Withdrawal	100	350
9	09/02/19	Deposit	250	600
10	10/02/19	Withdrawal	150	450
11	11/02/19	Deposit	300	750
12	12/02/19	Withdrawal	200	550
13	13/02/19	Deposit	100	650
14	14/02/19	Withdrawal	150	500
15	15/02/19	Deposit	200	700
16	16/02/19	Withdrawal	100	600
17	17/02/19	Deposit	150	750
18	18/02/19	Withdrawal	250	500
19	19/02/19	Deposit	100	600
20	20/02/19	Withdrawal	150	450
21	21/02/19	Deposit	200	650
22	22/02/19	Withdrawal	100	550
23	23/02/19	Deposit	150	700
24	24/02/19	Withdrawal	200	500
25	25/02/19	Deposit	100	600
26	26/02/19	Withdrawal	150	450
27	27/02/19	Deposit	200	650
28	28/02/19	Withdrawal	100	550
29	29/02/19	Deposit	150	700
30	30/02/19	Withdrawal	200	500
31	31/02/19	Deposit	100	600

*[Signature]*

2019

Roll Call Book



Sl. No.	Roll No.	Name	Name of Subject	Roll
1	202101	...	...	...
2	202102	...	...	...
3	202103	...	...	...
4	202104	...	...	...
5	202105	...	...	...
6	202106	...	...	...
7	202107	...	...	...
8	202108	...	...	...
9	202109	...	...	...
10	202110	...	...	...



Roll No.	Name
202101	...
202102	...
202103	...
202104	...
202105	...
202106	...
202107	...
202108	...
202109	...
202110	...

*[Handwritten signature]*

...

1992-2001

500

Year	Year	Year	Year	Year
1	1992	1993	1994	1995
2	1996	1997	1998	1999
3	2000	2001	2002	2003
4	2004	2005	2006	2007
5	2008	2009	2010	2011
6	2012	2013	2014	2015
7	2016	2017	2018	2019
8	2020	2021	2022	2023
9	2024	2025	2026	2027
10	2028	2029	2030	2031
11	2032	2033	2034	2035
12	2036	2037	2038	2039
13	2040	2041	2042	2043

500

Year	Year
1	1992
2	1993
3	1994
4	1995
5	1996
6	1997
7	1998
8	1999
9	2000
10	2001
11	2002
12	2003
13	2004

May 2016

DATE

No.	Particulars	Amount	Debit	Credit
1.	Balance b/d			
2.	...			
3.	...			
4.	...			
5.	...			
6.	...			
7.	...			
8.	...			
9.	...			
10.	...			
11.	...			

DATE

No.	Particulars	Amount	Debit	Credit
12.	...			
13.	...			
14.	...			
15.	...			
16.	...			
17.	...			
18.	...			
19.	...			
20.	...			
21.	...			
22.	...			

Total  
 ...  
 ...  
 ...

JUNE 2019

2019

2019

S/N	Date	Region	Name of Recruit	Region
1	2/6/19	Central Region	Dr. T. A. Sam	North
2	7/6/19	Central Region	Dr. Isaacson Akpan	North
3	11/6/19	Central Region	Dr. Patrick Akpan	North
4	15/6/19	Central Region	Dr. E. A. Sam	North
5	20/6/19	Central Region	Dr. E. A. Sam	North
6	25/6/19	Central Region	Dr. Isaacson Akpan	North
7	-	-	-	-

Region	Name
North	Dr. Isaacson Akpan
North	Dr. Isaacson Akpan
North	Dr. Isaacson Akpan
North	Dr. Isaacson Akpan
North	Dr. Isaacson Akpan
North	Dr. Isaacson Akpan
North	Dr. Isaacson Akpan
North	Dr. Isaacson Akpan

ESL 101

DATE	TOPIC	DESCRIPTION	GRADE
1	10/10	Introduction to ESL	10/10
2	10/15	Basic Grammar	10/15
3	10/20	Reading Comprehension	10/20
4	10/25	Writing Skills	10/25
5	10/30	Listening Exercises	10/30
6	11/05	Speaking Practice	11/05
7	11/10	Final Review	11/10
8	11/15	Exam Preparation	11/15
9	11/20	Exam Results	11/20

ESL 101

DATE	TOPIC	DESCRIPTION	GRADE
1	10/10	Introduction to ESL	10/10
2	10/15	Basic Grammar	10/15
3	10/20	Reading Comprehension	10/20
4	10/25	Writing Skills	10/25
5	10/30	Listening Exercises	10/30
6	11/05	Speaking Practice	11/05
7	11/10	Final Review	11/10
8	11/15	Exam Preparation	11/15
9	11/20	Exam Results	11/20



21/12/19  
 22/12/19  
 23/12/19

24/12/19  
 25/12/19

26/12/19  
 27/12/19

28/12/19  
 29/12/19

22/12/19  
 23/12/19  
 24/12/19

25/12/19  
 26/12/19

27/12/19  
 28/12/19

29/12/19  
 30/12/19

implant placed in 1st 11 position  
 for implant insertion  
 Ridge split was done  
 Extra width full case 1st 11 position  
 Submerged within gum

Implant placed in 2nd 11 position  
 1st - 1st 11 position  
 2nd - 2nd 11 position

implant ridge split done in 1st 11 area  
 implant placed in 1st 11 position  
 Submerged submerged within gum  
 Primary healing was done in 1st 11

Calcium # → 2.2 x 12 mm  
 Calcium # → 2.2 x 12 mm  
 Calcium # → 2.2 x 12 mm

implant placed in 1st 11 position  
 for implant insertion  
 Ridge split was done  
 Extra width full case 1st 11 position  
 Submerged within gum

11/11/2020  
 12/11/2020  
 13/11/2020  
 14/11/2020  
 15/11/2020  
 16/11/2020  
 17/11/2020  
 18/11/2020  
 19/11/2020  
 20/11/2020  
 21/11/2020  
 22/11/2020  
 23/11/2020  
 24/11/2020  
 25/11/2020  
 26/11/2020  
 27/11/2020  
 28/11/2020  
 29/11/2020  
 30/11/2020  
 01/12/2020  
 02/12/2020  
 03/12/2020  
 04/12/2020  
 05/12/2020  
 06/12/2020  
 07/12/2020  
 08/12/2020  
 09/12/2020  
 10/12/2020  
 11/12/2020  
 12/12/2020  
 13/12/2020  
 14/12/2020  
 15/12/2020  
 16/12/2020  
 17/12/2020  
 18/12/2020  
 19/12/2020  
 20/12/2020  
 21/12/2020  
 22/12/2020  
 23/12/2020  
 24/12/2020  
 25/12/2020  
 26/12/2020  
 27/12/2020  
 28/12/2020  
 29/12/2020  
 30/12/2020

11/11/2020  
 12/11/2020  
 13/11/2020  
 14/11/2020  
 15/11/2020  
 16/11/2020  
 17/11/2020  
 18/11/2020  
 19/11/2020  
 20/11/2020  
 21/11/2020  
 22/11/2020  
 23/11/2020  
 24/11/2020  
 25/11/2020  
 26/11/2020  
 27/11/2020  
 28/11/2020  
 29/11/2020  
 30/11/2020  
 01/12/2020  
 02/12/2020  
 03/12/2020  
 04/12/2020  
 05/12/2020  
 06/12/2020  
 07/12/2020  
 08/12/2020  
 09/12/2020  
 10/12/2020  
 11/12/2020  
 12/12/2020  
 13/12/2020  
 14/12/2020  
 15/12/2020  
 16/12/2020  
 17/12/2020  
 18/12/2020  
 19/12/2020  
 20/12/2020  
 21/12/2020  
 22/12/2020  
 23/12/2020  
 24/12/2020  
 25/12/2020  
 26/12/2020  
 27/12/2020  
 28/12/2020  
 29/12/2020  
 30/12/2020

23/11/16 Mr. [Name] District [Name] [Name] [Name]

23/11/16 Mr. [Name] District [Name] [Name] [Name]

23/11/16 Mr. [Name] District [Name] [Name] [Name]

23/11/16 Mr. [Name] District [Name] [Name] [Name]

23/11/16 Mr. [Name] District [Name] [Name] [Name]

23/11/16 Mr. [Name] District [Name] [Name] [Name]

23/11/16 Mr. [Name] District [Name] [Name] [Name]

23/11/16 Mr. [Name] District [Name] [Name] [Name]

23/11/16 Mr. [Name] District [Name] [Name] [Name]

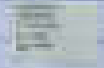
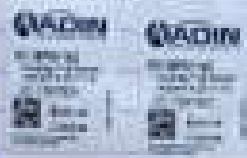

*[Handwritten signature]*

Printed footer text at the bottom of the page, including a date and other details.

Spindle - 40000 rpm

Spindle - 40000 rpm

Spindle - 40000 rpm

Spindle - 40000 rpm

Spindle - 40000 rpm

Spindle - 40000 rpm

Spindle - 40000 rpm

Improving tool rigidity and reducing deflection primarily can be done by supporting the tool in the workpiece location. Supported tool is rigid.

Support point - 1st

Tool rigidity is important for accuracy. Example: rigid tool, high speed, low deflection.



Dr. Sanku, IITM

Support point - 2nd



Tool rigidity is important for accuracy. Example: rigid tool, high speed, low deflection.



Support point - 3rd



Dr. Sanku, IITM

Case	Date	Name of patient	Age	By the
1	22/12/20	Abhishek Mishra	32/11/20	78/194
	30/12/20	Abhishek Mishra	32/11/20	78/194
	21/1/21	Sushant Singh		
	22/1/21	Sushant Singh		

After 1 day of surgery, (2nd visit) suture  
was removed. Implant was placed in  
both the sockets (R & L sides)

After 14 days of surgery - Post op  
reflected. A suture was  
placed in R and L sockets  
(2 x suture) in addition to  
the main suture

After 14 days of surgery and 11 months  
were placed in sockets. The suture  
was removed for the main suture to  
be removed in 2 months

Immediate suture placement to maintain  
type 1 muscle function. Great  
cut along suture  
(Abhishek) Implant placed in  
Mandible

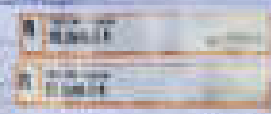

2nd of 2018 from 21/10/2018 to 27/10/2018

1st of 2018 from 21/10/2018 to 27/10/2018

2nd of 2018 from 21/10/2018 to 27/10/2018

3rd of 2018 from 21/10/2018 to 27/10/2018

4th of 2018 from 21/10/2018 to 27/10/2018

5th of 2018 from 21/10/2018 to 27/10/2018

6th of 2018 from 21/10/2018 to 27/10/2018

7th of 2018 from 21/10/2018 to 27/10/2018



8th of 2018 from 21/10/2018 to 27/10/2018

9th of 2018 from 21/10/2018 to 27/10/2018



Explain the scope of health program planning

Health planning is a process of identifying health needs and determining the best way to meet them. It involves a systematic approach to assessing the current health status of a community, identifying health problems, and developing strategies to address them. The scope of health program planning includes:

1. Assessment of health status: This involves collecting and analyzing data on the health status of the community, including prevalence and incidence of diseases, risk factors, and health behaviors.

2. Identification of health problems: This involves identifying the most significant health problems in the community, based on the assessment data.

3. Development of health programs: This involves developing specific health programs and interventions to address the identified health problems.

4. Implementation: This involves putting the health programs into practice.

5. Evaluation: This involves assessing the effectiveness of the health programs and making adjustments as needed.

Explain the scope of health program planning

Health planning is a process of identifying health needs and determining the best way to meet them. It involves a systematic approach to assessing the current health status of a community, identifying health problems, and developing strategies to address them. The scope of health program planning includes:

1. Assessment of health status: This involves collecting and analyzing data on the health status of the community, including prevalence and incidence of diseases, risk factors, and health behaviors.

2. Identification of health problems: This involves identifying the most significant health problems in the community, based on the assessment data.



3. Development of health programs: This involves developing specific health programs and interventions to address the identified health problems.

QADIM	QADIM
QADIM	QADIM
QADIM	QADIM

QADIM (Qatar Development and Investment Management)

QADIM

May 2017

Sl. No.	Date	Name of school	PC/AM	Remarks
	01/05/17	M. H. ...	...	...
	02/05/17	M. H. ...	...	...
	03/05/17	M. H. ...	...	...
	04/05/17	M. H. ...	...	...
	05/05/17	M. H. ...	...	...
	06/05/17	M. H. ...	...	...
	07/05/17	M. H. ...	...	...
	08/05/17	M. H. ...	...	...
	09/05/17	M. H. ...	...	...
	10/05/17	M. H. ...	...	...

Sl. No.	Date	Name of school	PC/AM	Remarks
	01/05/17	M. H. ...	...	...
	02/05/17	M. H. ...	...	...
	03/05/17	M. H. ...	...	...
	04/05/17	M. H. ...	...	...
	05/05/17	M. H. ...	...	...
	06/05/17	M. H. ...	...	...
	07/05/17	M. H. ...	...	...
	08/05/17	M. H. ...	...	...
	09/05/17	M. H. ...	...	...
	10/05/17	M. H. ...	...	...

No.	Date	Name of District	Page No.
1	12/1/18	South Kanara Mysuru	12/1/18

2	12/1/18	North Kanara Mysuru	12/1/18
---	---------	------------------------	---------

3	12/1/18	South Kanara Mysuru	12/1/18
---	---------	------------------------	---------

12/1/18  
 1st day of work  
 1st day of work  
 1st day of work  
 1st day of work  
 1st day of work

QADIN	QADIN	QADIN	QADIN
QADIN	QADIN	QADIN	QADIN
QADIN	QADIN	QADIN	QADIN
QADIN	QADIN	QADIN	QADIN

12/1/18  
 2nd day of work  
 2nd day of work  
 2nd day of work  
 2nd day of work

12/1/18  
 3rd day of work  
 3rd day of work  
 3rd day of work  
 3rd day of work

12/1/18  
 4th day of work  
 4th day of work  
 4th day of work  
 4th day of work

QADIN	QADIN	QADIN
QADIN	QADIN	QADIN
QADIN	QADIN	QADIN
QADIN	QADIN	QADIN

No.

Date

Name

Register No.

Page

10/11/2019  
M.A. English  
Unit - 1

1. Explain the importance of the study of literature.

Answer: The study of literature is important because it helps us to understand the human condition, to see the world from different perspectives, and to learn about ourselves and others.

2. Define literature.

Answer: Literature is the art of writing that is intended to be read for its aesthetic or intellectual qualities.

3. Explain the importance of the study of literature.

4. Define literature.

10/11/2019

Name

Register No.

Page

1. Explain the importance of the study of literature.

Answer: The study of literature is important because it helps us to understand the human condition, to see the world from different perspectives, and to learn about ourselves and others.

2. Define literature.

Answer: Literature is the art of writing that is intended to be read for its aesthetic or intellectual qualities.

R	R	R	R	R
R	R	R	R	R
R	R	R	R	R
R	R	R	R	R

3. Explain the importance of the study of literature.

4. Define literature.

5. Explain the importance of the study of literature.

6. Define literature.

Dates: 1/6/17

Roll: AS assigned

Topic: Population dynamics

21/11/17

21/11/17

21/11/17

21/11/17

21/11/17

21/11/17

21/11/17

21/11/17

21/11/17

21/11/17



21/11/17

21/11/17

21/11/17

21/11/17



DATE: \_\_\_\_\_  
 P's NAME: \_\_\_\_\_  
 ROLL NO: \_\_\_\_\_

TOPIC: Chemical Equilibrium (17/11/2023)

Q1) Write the chemical equation for the reaction of  $\text{N}_2$  and  $\text{O}_2$  to form  $\text{NO}$ .

Q2) Write the chemical equation for the reaction of  $\text{H}_2$  and  $\text{I}_2$  to form  $\text{HI}$ .

Q3) Write the chemical equation for the reaction of  $\text{PCl}_5$  to form  $\text{PCl}_3$  and  $\text{Cl}_2$ .

Q4) Write the chemical equation for the reaction of  $\text{CO}$  and  $\text{H}_2\text{O}$  to form  $\text{CO}_2$  and  $\text{H}_2$ .

Q5) Write the chemical equation for the reaction of  $\text{Fe}^{3+}$  and  $\text{SCN}^-$  to form  $\text{FeSCN}^{2+}$ .

Q6) Write the chemical equation for the reaction of  $\text{Cr}^{3+}$  and  $\text{OH}^-$  to form  $\text{Cr(OH)}_3$ .



Q8) Write the chemical equation for the reaction of  $\text{Fe}^{3+}$  and  $\text{OH}^-$  to form  $\text{Fe(OH)}_3$ .



Q10) Write the chemical equation for the reaction of  $\text{Fe}^{3+}$  and  $\text{OH}^-$  to form  $\text{Fe(OH)}_3$ .

Q11) Write the chemical equation for the reaction of  $\text{Fe}^{3+}$  and  $\text{OH}^-$  to form  $\text{Fe(OH)}_3$ .

Q12) Write the chemical equation for the reaction of  $\text{Fe}^{3+}$  and  $\text{OH}^-$  to form  $\text{Fe(OH)}_3$ .

Q13) Write the chemical equation for the reaction of  $\text{Fe}^{3+}$  and  $\text{OH}^-$  to form  $\text{Fe(OH)}_3$ .

Date: \_\_\_\_\_  
 Subject: \_\_\_\_\_  
 Topic: \_\_\_\_\_  
 Date: \_\_\_\_\_

2.18. 2011  
 In the morning, I went to school. I studied English, Hindi, and Maths. I also did some extra work. I was very happy.

In the afternoon, I went to the library. I borrowed a book. I read it very carefully. I was very interested in it. I also did some extra work. I was very happy.

In the evening, I went to the gym. I did some exercises. I was very tired. I went to bed early. I was very happy.

In the morning, I went to school. I studied English, Hindi, and Maths. I also did some extra work. I was very happy.

In the afternoon, I went to the library. I borrowed a book. I read it very carefully. I was very interested in it. I also did some extra work. I was very happy.

Date: \_\_\_\_\_  
 Subject: \_\_\_\_\_  
 Topic: \_\_\_\_\_  
 Date: \_\_\_\_\_

2.18. 2011  
 In the morning, I went to school. I studied English, Hindi, and Maths. I also did some extra work. I was very happy.

In the afternoon, I went to the library. I borrowed a book. I read it very carefully. I was very interested in it. I also did some extra work. I was very happy.

In the evening, I went to the gym. I did some exercises. I was very tired. I went to bed early. I was very happy.

In the morning, I went to school. I studied English, Hindi, and Maths. I also did some extra work. I was very happy.

In the afternoon, I went to the library. I borrowed a book. I read it very carefully. I was very interested in it. I also did some extra work. I was very happy.

Write

This is a sample of handwriting.

Write your name and date here.

2018 1/10/18

Date	Particulars	Rs.	Paise	Total
1/10/18	...	...	...	...
2/10/18	...	...	...	...
3/10/18	...	...	...	...
4/10/18	...	...	...	...
5/10/18	...	...	...	...
6/10/18	...	...	...	...
7/10/18	...	...	...	...
8/10/18	...	...	...	...
9/10/18	...	...	...	...
10/10/18	...	...	...	...
11/10/18	...	...	...	...
12/10/18	...	...	...	...
13/10/18	...	...	...	...
14/10/18	...	...	...	...
15/10/18	...	...	...	...
16/10/18	...	...	...	...
17/10/18	...	...	...	...
18/10/18	...	...	...	...
19/10/18	...	...	...	...
20/10/18	...	...	...	...
21/10/18	...	...	...	...
22/10/18	...	...	...	...
23/10/18	...	...	...	...
24/10/18	...	...	...	...
25/10/18	...	...	...	...
26/10/18	...	...	...	...
27/10/18	...	...	...	...
28/10/18	...	...	...	...
29/10/18	...	...	...	...
30/10/18	...	...	...	...

Date	Particulars	Rs.	Paise	Total
1/10/18	...	...	...	...
2/10/18	...	...	...	...
3/10/18	...	...	...	...
4/10/18	...	...	...	...
5/10/18	...	...	...	...
6/10/18	...	...	...	...
7/10/18	...	...	...	...
8/10/18	...	...	...	...
9/10/18	...	...	...	...
10/10/18	...	...	...	...
11/10/18	...	...	...	...
12/10/18	...	...	...	...
13/10/18	...	...	...	...
14/10/18	...	...	...	...
15/10/18	...	...	...	...
16/10/18	...	...	...	...
17/10/18	...	...	...	...
18/10/18	...	...	...	...
19/10/18	...	...	...	...
20/10/18	...	...	...	...
21/10/18	...	...	...	...
22/10/18	...	...	...	...
23/10/18	...	...	...	...
24/10/18	...	...	...	...
25/10/18	...	...	...	...
26/10/18	...	...	...	...
27/10/18	...	...	...	...
28/10/18	...	...	...	...
29/10/18	...	...	...	...
30/10/18	...	...	...	...

Topic / Part B

Date: \_\_\_\_\_ Name of the Pt: \_\_\_\_\_

referrals: per. An. with spec. chn. by ortho. with

Date: 10/05/18

1. [unclear] 2. [unclear]

weight: 40kg

[unclear]

date: \_\_\_\_\_

Dr. [unclear]

QADIN 100mg 500mg

QADIN 100mg 500mg

QADIN 100mg 500mg

QADIN 100mg 500mg

QADIN 100mg 500mg

QADIN 100mg 500mg

QADIN 100mg 500mg

QADIN 100mg 500mg

QADIN 100mg 500mg

QADIN 100mg 500mg

per. An. with spec. chn. by ortho. with

October 1993/94

RM: Spencer Area of 183

1. 55/12/1993

Mr. Nihal Sanyal

19/10/93

19/10/93

2. 19/10/93

Mr. Nihal Sanyal  
Phone: 911939109

19/10/93

19/10/93

16/10/93

Mr. Nihal Sanyal

19/10/93

State Bank

Profit and

Losses

Import, Payment, Salary, Interest, Dividend, Bonus, etc.

State Bank of India

For a profit, we need you



Import: about 1/2 of  
(1/2 of)  
From: interest, etc.

Part of revenues goes  
to state



Interest: 10% on loan

Import: about 1/2 of  
(1/2 of)

Part of revenues goes  
to state

Interest: 10% on loan

Interest: 10% on loan

Copy Book

name of the fish	part	function
1. Gill	respiratory organ	respiration
2. Operculum	protects gills	protection
3. Dorsal fin	balance	balance
4. Pectoral fin	locomotion	locomotion
5. Pelvic fin	balance	balance
6. Anal fin	locomotion	locomotion
7. Caudal fin	locomotion	locomotion

name of the fish	part	function
8. Brain	control	control
9. Heart	circulation	circulation
10. Liver	digestion	digestion
11. Stomach	digestion	digestion
12. Intestine	digestion	digestion
13. Kidney	excretion	excretion
14. Gonad	reproduction	reproduction

20/11/2018

Pharmacokinetics

1. Absorption

Rate of absorption depends on the route of administration. Oral route is the most common.

Pharmacodynamics

2. Distribution

Pharmacokinetics is the study of the movement of drugs in the body.

Pharmacokinetics

1. Absorption

Rate of absorption depends on the route of administration. Oral route is the most common.

Pharmacokinetics is the study of the movement of drugs in the body.

2. Distribution

Pharmacokinetics is the study of the movement of drugs in the body.

Pharmacokinetics is the study of the movement of drugs in the body.

Pharmacokinetics is the study of the movement of drugs in the body.

Pharmacokinetics is the study of the movement of drugs in the body.

Pharmacokinetics is the study of the movement of drugs in the body.

Pharmacokinetics is the study of the movement of drugs in the body.

Case No.	Name of Patient	Age	Sex	Referral	Diagnosis	Treatment	Remarks
101/18	M. Kishor Kumar	45	M	From Dr. S. Subramanian	Fracture of right femur	Conservative	10/11/18
102/18	M. Kishor Kumar	45	M	From Dr. S. Subramanian	Fracture of right femur	Surgical	10/11/18
103/18	M. Kishor Kumar	45	M	From Dr. S. Subramanian	Fracture of right femur	Surgical	10/11/18

Case No.	Name of Patient	Age	Sex	Referral	Diagnosis	Treatment	Remarks
104/18	M. Kishor Kumar	45	M	From Dr. S. Subramanian	Fracture of right femur	Surgical	10/11/18
105/18	M. Kishor Kumar	45	M	From Dr. S. Subramanian	Fracture of right femur	Surgical	10/11/18
106/18	M. Kishor Kumar	45	M	From Dr. S. Subramanian	Fracture of right femur	Surgical	10/11/18

Date: 28/7/19

Topic: Mass of the Sun

28/7/19

on: Gravitation & Orbital Mechanics

Page: 1/50 (1/19)

28/7/19

on: Gravitation & Orbital Mechanics

PH - 40101831915

Topic: Gravitation

28/7/19

on: Gravitation & Orbital Mechanics

PH - 40101831915

Topic: Gravitation

28/7/19

on: Gravitation & Orbital Mechanics

PH - 40101831915

Topic: Gravitation

Topic: Mass of the Sun

on: Gravitation & Orbital Mechanics

PH - 40101831915

Topic: Gravitation



PH - 40101831915

Topic: Gravitation

PH - 40101831915

No	Name of the Firm	Year	Particulars	Particulars	Particulars	Particulars
1	21/08/08 M. K. ... Machanical ... 512572111	2008	...			
2	22/08/08 M. K. ... Machanical ... 512572111	2008	...			
3	23/08/08 M. K. ... Machanical ... 512572111	2008	...			
4	24/08/08 M. K. ... Machanical ... 512572111	2008	...			
5	25/08/08 M. K. ... Machanical ... 512572111	2008	...			

No	Name of the Firm	Year	Particulars	Particulars	Particulars	Particulars
1	21/08/08 M. K. ... Machanical ... 512572111	2008	...			
2	22/08/08 M. K. ... Machanical ... 512572111	2008	...			
3	23/08/08 M. K. ... Machanical ... 512572111	2008	...			
4	24/08/08 M. K. ... Machanical ... 512572111	2008	...			
5	25/08/08 M. K. ... Machanical ... 512572111	2008	...			

Introduction

11/10/21

Residence

The house is built on a hillside. It is a two-story house with a large front porch. The house is surrounded by trees and a lawn.

Structure

The house is built on a hillside. It is a two-story house with a large front porch. The house is surrounded by trees and a lawn.

Location

The house is located in a quiet residential area. It is surrounded by trees and a lawn. The house is built on a hillside.

Design and Construction

The house is built on a hillside. It is a two-story house with a large front porch. The house is surrounded by trees and a lawn.



The house is built on a hillside. It is a two-story house with a large front porch. The house is surrounded by trees and a lawn.



The house is built on a hillside. It is a two-story house with a large front porch. The house is surrounded by trees and a lawn.



The house is built on a hillside. It is a two-story house with a large front porch. The house is surrounded by trees and a lawn.

05/10/18

Date	Partner Name	Partner Age
05/10/18	Mr. Sachin Sharma	35
09/11/18	Mr. Sachin Sharma	35

Table done

Part 1: 10/10/18

Part 2: 10/10/18



Part 3: 10/10/18

Part 4: 10/10/18



Part 5: 10/10/18

Part 6: 10/10/18



Date	Name	Project	Phase	Task
4. 10/10/20	Mrs. Janyah ...			
	(Handwritten notes)			
4. 10/10/20	Mrs. Janyah ...			
	(Handwritten notes)			

Date	Name	Project	Phase	Task
4. 10/10/20	Mrs. Janyah ...			
	(Handwritten notes)			

Physical name Address

1. State of Karnataka Bangalore  
Government  
Engineering  
College

Branch name Faculty name

Electrical Engineering Dr. S. S. Srinivas



2. State of Karnataka Bangalore

Electrical Engineering Dr. S. S. Srinivas

Plant name

1. *... ..* *...*

2. *...* *...* *...*

3. *...* *...* *...*

4. *...* *...* *...*

Plant name

1. *...* *...* *...*

2. *...* *...* *...*

3. *...* *...* *...*

4. *...* *...* *...*



Pages 1/1/19

Page No.	Name of the Pt.	Page No.
78/17	North Street Southern Cross 44216747	78/17

2- 14/1/19	Mill Inn 501 South 44216747	78/17
------------	-----------------------------------	-------

3- 14/1/19	at South Point	78/17
------------	----------------	-------

Page No.	Name of the Pt.	Page No.
78/17	North Street Southern Cross 44216747	78/17

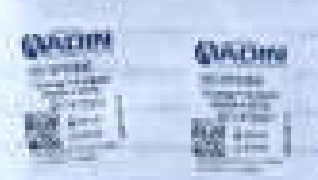

2- 14/1/19	Mill Inn 501 South 44216747	78/17
------------	-----------------------------------	-------

3- 14/1/19	at South Point	78/17
------------	----------------	-------

2020-2021

Date	Name of Patient	Age
11/11/20	Mr. Subodh Kumar	45
	Room - 100/1000	
	100/1000	

23/11/20

Date	Name of Patient	Age
11/11/20	Mr. Subodh Kumar	45
	Room - 100/1000	
	100/1000	

Date	Name of Patient	Age	Room	Signature
11/11/20	Mr. Subodh Kumar	45	100/1000	
	Room - 100/1000			
	100/1000			

Date	Name of Patient	Age	Room	Signature
11/11/20	Mr. Subodh Kumar	45	100/1000	
	Room - 100/1000			
	100/1000			

10/11/19

1. Name of the PS  
2. Name of the PS  
3. Name of the PS

1. Name of the PS  
2. Name of the PS  
3. Name of the PS

1. Name of the PS  
2. Name of the PS  
3. Name of the PS

Use the form and in the form  
1. Name of the PS  
2. Name of the PS  
3. Name of the PS



1. Name of the PS  
2. Name of the PS  
3. Name of the PS



1. Name of the PS  
2. Name of the PS  
3. Name of the PS

Date 1/2/17 Fri

5) 3/2/17 on ...

3/2/17 on ...  
study case

1) 11/1/17 on ...

2) 11/1/17 on ...

3) 11/1/17 on ...

study case

Date 1/2/17 Fri

1) 11/1/17 on ...



2) 11/1/17 on ...

3) 11/1/17 on ...

4) 11/1/17 on ...



State	Name of the IAS	Rank
1. Uttar Pradesh	Prof. Anil Kumar Mishra Rajesh Kumar, Lucknow	1st Rank
2. Uttar Pradesh	Dr. Anil Kumar Mishra Rajesh Kumar, Lucknow	2nd Rank

Name of the IAS	Rank
John Robert, Mumbai	1st Rank
John Robert, Mumbai	2nd Rank

Date: 11/11/2021  
 Topic: Structure of the eye  
 Part: Structure of the eye

1. Cornea: The outermost part of the eye, which is transparent and allows light to enter.

2. Iris: The colored part of the eye, which controls the amount of light entering the eye.

3. Lens: A biconvex lens that focuses light onto the retina.

4. Retina: The innermost part of the eye, which contains photoreceptors (rods and cones) that convert light into electrical signals.



5. Optic Nerve: A bundle of nerve fibers that carries visual information from the retina to the brain.



6. Optic Chiasm: The point where the optic nerves meet and cross.

7. Optic Tract: The part of the optic nerve that carries visual information from the optic chiasm to the brain.



Excretion - Excretion of H<sub>2</sub>O - Excretion

1. Excretion - Excretion of H<sub>2</sub>O - Excretion

2. Excretion - Excretion of H<sub>2</sub>O - Excretion

Excretion of H<sub>2</sub>O

3. Excretion - Excretion of H<sub>2</sub>O - Excretion

4. Excretion - Excretion of H<sub>2</sub>O - Excretion

Excretion - Excretion of H<sub>2</sub>O - Excretion

1. Excretion - Excretion of H<sub>2</sub>O - Excretion

2. Excretion - Excretion of H<sub>2</sub>O - Excretion

Excretion of H<sub>2</sub>O

3. Excretion - Excretion of H<sub>2</sub>O - Excretion

4. Excretion - Excretion of H<sub>2</sub>O - Excretion



Quorum



Quorum



Quorum



Quorum

20/11/19 10/11/19 11/11/19

20/11/19  
 as described  
 10/11/19  
 11/11/19

10/11/19  
 as described  
 11/11/19

11/11/19  
 as described  
 10/11/19  
 11/11/19

10/11/19 11/11/19

10/11/19  
 11/11/19

11/11/19

11/11/19

11/11/19  
 10/11/19  
 11/11/19

Sl. No.	Date	Name of the Party	Address	Phone No.
1	23/3/19	Mr. Manoj Kumar	...	...
2	24/3/19	...	...	...
3	25/3/19	...	...	...
4	26/3/19	...	...	...
5	27/3/19	...	...	...
6	28/3/19	...	...	...
7	29/3/19	...	...	...
8	30/3/19	...	...	...
9	31/3/19	...	...	...

Sl. No.	Date	Name of the Party	Address	Phone No.
1	...	...	...	...
2	...	...	...	...
3	...	...	...	...
4	...	...	...	...
5	...	...	...	...
6	...	...	...	...
7	...	...	...	...
8	...	...	...	...
9	...	...	...	...

DATE: 12/11/19

Sl. No.	Name of the P.I.	Address	Phone No.
1	Mr. Arvind Kumar	Ground floor, 1st St.	9876543210
2	Mr. Arvind Kumar	1st floor, 2nd St.	9876543210

Sl. No.	Name of the P.I.	Address	Phone No.
1	Mr. Arvind Kumar	Ground floor, 1st St.	9876543210
2	Mr. Arvind Kumar	1st floor, 2nd St.	9876543210



Date: 17/11/19 July

Book	Name of the Book	Page No.
1	1. 17/11/19 A book about Education of Tamil Nadu	100
2	2. 17/11/19 A book about Education of Tamil Nadu	100
3	3. 17/11/19 A book about Education of Tamil Nadu	100

Author Name	Name of the Book	Page No.
Author Name	Name of the Book	Page No.
Author Name	Name of the Book	Page No.
Author Name	Name of the Book	Page No.

Date: 1/8/21

Sl. No.	Particulars	Amount	Balance
1	to Balance b/d	10000	10000
2	to Cash	5000	15000
3	to Bank	2000	17000
4	to Debtors	3000	20000
5	to Creditors	10000	10000

Sl. No.	Particulars	Amount	Balance
1	to Cash	10000	10000
2	to Bank	5000	15000
3	to Debtors	2000	17000
4	to Creditors	3000	14000
5	to Cash	10000	4000

1. Side view of shell  
 2. 20.10.19  
 3. 20.10.19  
 4. 20.10.19  
 5. 20.10.19  
 6. 20.10.19  
 7. 20.10.19  
 8. 20.10.19  
 9. 20.10.19  
 10. 20.10.19  
 11. 20.10.19  
 12. 20.10.19  
 13. 20.10.19  
 14. 20.10.19  
 15. 20.10.19  
 16. 20.10.19  
 17. 20.10.19  
 18. 20.10.19  
 19. 20.10.19  
 20. 20.10.19  
 21. 20.10.19  
 22. 20.10.19  
 23. 20.10.19  
 24. 20.10.19  
 25. 20.10.19  
 26. 20.10.19  
 27. 20.10.19  
 28. 20.10.19  
 29. 20.10.19  
 30. 20.10.19  
 31. 20.10.19  
 32. 20.10.19  
 33. 20.10.19  
 34. 20.10.19  
 35. 20.10.19  
 36. 20.10.19  
 37. 20.10.19  
 38. 20.10.19  
 39. 20.10.19  
 40. 20.10.19  
 41. 20.10.19  
 42. 20.10.19  
 43. 20.10.19  
 44. 20.10.19  
 45. 20.10.19  
 46. 20.10.19  
 47. 20.10.19  
 48. 20.10.19  
 49. 20.10.19  
 50. 20.10.19  
 51. 20.10.19  
 52. 20.10.19  
 53. 20.10.19  
 54. 20.10.19  
 55. 20.10.19  
 56. 20.10.19  
 57. 20.10.19  
 58. 20.10.19  
 59. 20.10.19  
 60. 20.10.19  
 61. 20.10.19  
 62. 20.10.19  
 63. 20.10.19  
 64. 20.10.19  
 65. 20.10.19  
 66. 20.10.19  
 67. 20.10.19  
 68. 20.10.19  
 69. 20.10.19  
 70. 20.10.19  
 71. 20.10.19  
 72. 20.10.19  
 73. 20.10.19  
 74. 20.10.19  
 75. 20.10.19  
 76. 20.10.19  
 77. 20.10.19  
 78. 20.10.19  
 79. 20.10.19  
 80. 20.10.19  
 81. 20.10.19  
 82. 20.10.19  
 83. 20.10.19  
 84. 20.10.19  
 85. 20.10.19  
 86. 20.10.19  
 87. 20.10.19  
 88. 20.10.19  
 89. 20.10.19  
 90. 20.10.19  
 91. 20.10.19  
 92. 20.10.19  
 93. 20.10.19  
 94. 20.10.19  
 95. 20.10.19  
 96. 20.10.19  
 97. 20.10.19  
 98. 20.10.19  
 99. 20.10.19  
 100. 20.10.19

1. Side view of shell  
 2. 20.10.19  
 3. 20.10.19  
 4. 20.10.19  
 5. 20.10.19  
 6. 20.10.19  
 7. 20.10.19  
 8. 20.10.19  
 9. 20.10.19  
 10. 20.10.19  
 11. 20.10.19  
 12. 20.10.19  
 13. 20.10.19  
 14. 20.10.19  
 15. 20.10.19  
 16. 20.10.19  
 17. 20.10.19  
 18. 20.10.19  
 19. 20.10.19  
 20. 20.10.19  
 21. 20.10.19  
 22. 20.10.19  
 23. 20.10.19  
 24. 20.10.19  
 25. 20.10.19  
 26. 20.10.19  
 27. 20.10.19  
 28. 20.10.19  
 29. 20.10.19  
 30. 20.10.19  
 31. 20.10.19  
 32. 20.10.19  
 33. 20.10.19  
 34. 20.10.19  
 35. 20.10.19  
 36. 20.10.19  
 37. 20.10.19  
 38. 20.10.19  
 39. 20.10.19  
 40. 20.10.19  
 41. 20.10.19  
 42. 20.10.19  
 43. 20.10.19  
 44. 20.10.19  
 45. 20.10.19  
 46. 20.10.19  
 47. 20.10.19  
 48. 20.10.19  
 49. 20.10.19  
 50. 20.10.19  
 51. 20.10.19  
 52. 20.10.19  
 53. 20.10.19  
 54. 20.10.19  
 55. 20.10.19  
 56. 20.10.19  
 57. 20.10.19  
 58. 20.10.19  
 59. 20.10.19  
 60. 20.10.19  
 61. 20.10.19  
 62. 20.10.19  
 63. 20.10.19  
 64. 20.10.19  
 65. 20.10.19  
 66. 20.10.19  
 67. 20.10.19  
 68. 20.10.19  
 69. 20.10.19  
 70. 20.10.19  
 71. 20.10.19  
 72. 20.10.19  
 73. 20.10.19  
 74. 20.10.19  
 75. 20.10.19  
 76. 20.10.19  
 77. 20.10.19  
 78. 20.10.19  
 79. 20.10.19  
 80. 20.10.19  
 81. 20.10.19  
 82. 20.10.19  
 83. 20.10.19  
 84. 20.10.19  
 85. 20.10.19  
 86. 20.10.19  
 87. 20.10.19  
 88. 20.10.19  
 89. 20.10.19  
 90. 20.10.19  
 91. 20.10.19  
 92. 20.10.19  
 93. 20.10.19  
 94. 20.10.19  
 95. 20.10.19  
 96. 20.10.19  
 97. 20.10.19  
 98. 20.10.19  
 99. 20.10.19  
 100. 20.10.19

2019/19

No. Denda	Nama Pelajar	Tempat
1. 11/09/19	ST. ... Indra ... 021212222, ...	...
2. 12/09/19	... ...	...
3. 25/09/19	... ... ...	...
2019/2019		
4. 10-12	Mr. ... ... ...	...

No. Denda	Nama Pelajar	Tempat
1. 11/09/19	...	...
2. 12/09/19	...	...
3. 25/09/19	...	...
4. 10-12	...	...

Sl. No.	Name of the fish	Family	Order
1/10/2019	Common Carp Cyanus carpio	Cyprinidae	Cypriniformes
2/10/2019	Common Carp Cyanus carpio	Cyprinidae	Cypriniformes
3/10/2019	Common Carp Cyanus carpio	Cyprinidae	Cypriniformes
4/10/2019	Common Carp Cyanus carpio	Cyprinidae	Cypriniformes
5/10/2019	Common Carp Cyanus carpio	Cyprinidae	Cypriniformes
6/10/2019	Common Carp Cyanus carpio	Cyprinidae	Cypriniformes
7/10/2019	Common Carp Cyanus carpio	Cyprinidae	Cypriniformes
8/10/2019	Common Carp Cyanus carpio	Cyprinidae	Cypriniformes
9/10/2019	Common Carp Cyanus carpio	Cyprinidae	Cypriniformes
10/10/2019	Common Carp Cyanus carpio	Cyprinidae	Cypriniformes

Sl. No.	Name of the fish	Family	Order
1/10/2019	Common Carp Cyanus carpio	Cyprinidae	Cypriniformes
2/10/2019	Common Carp Cyanus carpio	Cyprinidae	Cypriniformes
3/10/2019	Common Carp Cyanus carpio	Cyprinidae	Cypriniformes
4/10/2019	Common Carp Cyanus carpio	Cyprinidae	Cypriniformes
5/10/2019	Common Carp Cyanus carpio	Cyprinidae	Cypriniformes
6/10/2019	Common Carp Cyanus carpio	Cyprinidae	Cypriniformes
7/10/2019	Common Carp Cyanus carpio	Cyprinidae	Cypriniformes
8/10/2019	Common Carp Cyanus carpio	Cyprinidae	Cypriniformes
9/10/2019	Common Carp Cyanus carpio	Cyprinidae	Cypriniformes
10/10/2019	Common Carp Cyanus carpio	Cyprinidae	Cypriniformes

Diary 11/11/19

Date	Time	Location	Notes
11/11/19	10:00	...	...
11/11/19	11:00	...	...
11/11/19	12:00	...	...
11/11/19	13:00	...	...
11/11/19	14:00	...	...
11/11/19	15:00	...	...
11/11/19	16:00	...	...
11/11/19	17:00	...	...
11/11/19	18:00	...	...
11/11/19	19:00	...	...
11/11/19	20:00	...	...
11/11/19	21:00	...	...
11/11/19	22:00	...	...
11/11/19	23:00	...	...
11/11/19	24:00	...	...

Book

Date	Time	Location	Notes
11/11/19	10:00	...	...
11/11/19	11:00	...	...
11/11/19	12:00	...	...
11/11/19	13:00	...	...
11/11/19	14:00	...	...
11/11/19	15:00	...	...
11/11/19	16:00	...	...
11/11/19	17:00	...	...
11/11/19	18:00	...	...
11/11/19	19:00	...	...
11/11/19	20:00	...	...
11/11/19	21:00	...	...
11/11/19	22:00	...	...
11/11/19	23:00	...	...
11/11/19	24:00	...	...

Debit / Credit

No.	Date	Particulars	Dr	Cr
1	12/1/19	Balance b/d		1000
2	12/2/19	By Cash	500	
3	12/3/19	To Cash		200
			700	1200

No.	Date	Particulars	Dr	Cr
1	12/1/19	Balance b/d		1000
2	12/2/19	By Cash	500	
3	12/3/19	To Cash		200
			700	1200

*Handwritten signature*

Printed text at the bottom of the page, likely a footer or disclaimer.

Printed text at the bottom of the page, likely a footer or disclaimer.

JULY 2023

Case	Date	Name of the patient	Age	Sex
1	12/7/23	Mr. ABC	45	M
2	15/7/23	Ms. XYZ	30	F

Referral	Referral Date	Referral Source	Referral Reason
1	12/7/23	Dr. ABC	Joint pain
2	15/7/23	Dr. XYZ	Headache

Reflexion

No	Temp	Time	Temp	Time
1	20.0	10.00	20.0	10.00
2	20.0	10.05	20.0	10.05
3	20.0	10.10	20.0	10.10
4	20.0	10.15	20.0	10.15
5	20.0	10.20	20.0	10.20
6	20.0	10.25	20.0	10.25
7	20.0	10.30	20.0	10.30
8	20.0	10.35	20.0	10.35
9	20.0	10.40	20.0	10.40
10	20.0	10.45	20.0	10.45
11	20.0	10.50	20.0	10.50
12	20.0	10.55	20.0	10.55
13	20.0	11.00	20.0	11.00
14	20.0	11.05	20.0	11.05
15	20.0	11.10	20.0	11.10
16	20.0	11.15	20.0	11.15
17	20.0	11.20	20.0	11.20
18	20.0	11.25	20.0	11.25
19	20.0	11.30	20.0	11.30
20	20.0	11.35	20.0	11.35
21	20.0	11.40	20.0	11.40
22	20.0	11.45	20.0	11.45
23	20.0	11.50	20.0	11.50
24	20.0	11.55	20.0	11.55
25	20.0	12.00	20.0	12.00

No	Temp	Time	Temp	Time
1	20.0	10.00	20.0	10.00
2	20.0	10.05	20.0	10.05
3	20.0	10.10	20.0	10.10
4	20.0	10.15	20.0	10.15
5	20.0	10.20	20.0	10.20
6	20.0	10.25	20.0	10.25
7	20.0	10.30	20.0	10.30
8	20.0	10.35	20.0	10.35
9	20.0	10.40	20.0	10.40
10	20.0	10.45	20.0	10.45
11	20.0	10.50	20.0	10.50
12	20.0	10.55	20.0	10.55
13	20.0	11.00	20.0	11.00
14	20.0	11.05	20.0	11.05
15	20.0	11.10	20.0	11.10
16	20.0	11.15	20.0	11.15
17	20.0	11.20	20.0	11.20
18	20.0	11.25	20.0	11.25
19	20.0	11.30	20.0	11.30
20	20.0	11.35	20.0	11.35
21	20.0	11.40	20.0	11.40
22	20.0	11.45	20.0	11.45
23	20.0	11.50	20.0	11.50
24	20.0	11.55	20.0	11.55
25	20.0	12.00	20.0	12.00

Blank

TEAM  
 Faculty of Science  
 Physics Department  
 Universiti Teknologi Malaysia  
 81300 Skudai, Johor Bahru

Lab 2: Heat Conduction  
 Date: / /

VSPM'S DENTAL COLLEGE & Research Centre, Nagpur

List of students trained in Nobel Biocare Implant Course

DEPARTMENT WISE LIST OF MDS STUDENTS OF ACADEMIC YEAR 2011-12

SR. NO.	Name of Students	Department
1	Amit Shrivastava	Oral Maxillofacial Surgery
2	Vandana Gadre	Oral Maxillofacial Surgery
3	Vikas Vata	Oral Maxillofacial Surgery
4	Sneha Sham Gundawar	Prosthodontics
5	Parakh Akanksha Mohan	Prosthodontics
6	Preeti Jaiswal	Prosthodontics
7	Zarekar Shoetal Chandrabhan	Prosthodontics
8	Brambankar Rucha Moreswar	Periodontics
9	Pallavi Ghodpage	Periodontics
10	Suroshe Amit	Periodontics

  
Professor & Head  
Dept. of Periodontics & Implantology  
VSPM Dental College & Res. Center  
NAGPUR

  
DEAN  
VSPM'S Dental College &  
Research Centre, Dinkesh Mills,  
Kingna Road, Nagpur-440018

**DEPARTMENT WISE LIST OF MBS STUDENTS OF ACADEMIC YEAR 2012-13**

SR. NO.	Name of Students	Department
1	Harankhedkar Neha Abhinay	Oral Maxillofacial Surgery
2	Shakh Wahab Ayub	Oral Maxillofacial Surgery
3	Ghodeswar Shephali Kailash	Oral Maxillofacial Surgery
4	Naik Vaishnavi Milind	Prosthodontics
5	Chaurasia Nishi Vijay	Prosthodontics
6	Rafie Pranjal Manohar	Prosthodontics
7	Rathi Akhil Ghanashyamdas	Prosthodontics
8	Khan Farooque Mustafa Ghulam Mustafa	Periodontics
9	Mahajan Anilji Chandrashekhar	Periodontics
10	Pratima Mishra	Periodontics

*Mash*

DEAN  
VSPM's Dental College &  
Hospital, Daulatabad, Dhule District, Maharashtra  
Phone: 242411, 242412, 242413

*[Signature]*  
Professor & Head  
Dept. of Periodontics & Implantology  
VSPM Dental College & Hos. Dental  
Hospital

**DEPARTMENTWISE LIST OF MDS STUDENTS ACADEMIC YEAR 2013-14**

<b>SR. NO.</b>	<b>NAME OF STUDENTS</b>	<b>SUBJECT</b>
1	Khandaikar Sandeep Ramesh	Oral & Maxillofacial Surgery
2	Dahake Rahul Narendra	Oral & Maxillofacial Surgery
3	Rao Chinmay Vasant	Oral & Maxillofacial Surgery
4	Kulkarni Sayali Jayant	Prosthodontic Dentistry & Implantology
5	Salkar Rashmi Ganesh	Prosthodontic Dentistry & Implantology
6	Sahani Shraddha Sudhir	Prosthodontic Dentistry & Implantology
7	Jakkulwar Chetan Bandu	Prosthodontic Dentistry & Implantology
8	Khobragade Sumedh Shiram	Periodontics
9	Wattamwar Pooja Purushottam	Periodontics
10	Pajnigara Natasha Gev	Periodontics
11	Sarda Trupti Satish	Periodontics

  
Professor & Head  
Dept. of Periodontics & Implantology  
VSPM Dental College & Res. Centre  
NAGPUR

  
**DEAN**  
VSPM's Dental College &  
Research Centre, Digdoh Hills,  
Munshi Road, Nagpur-440019

**DEPARTMENTWISE LIST OF MDS STUDENTS ACADEMIC YEAR 2014-15**

SR. NO.	NAME OF STUDENTS	SUBJECT
1	Bindra Ishani Princy	Prosthetic Dentistry & Implantology
2	Shriani Nigur Dilip	Prosthetic Dentistry & Implantology
3	Jadhav Varunraj Chandrakant	Prosthetic Dentistry & Implantology
4	Kothari Vinay Milan	Prosthetic Dentistry & Implantology
5	Payal Peshwani	Oral Maxillofacial Surgery
6	Chakor Manjiri Dilip	Oral Maxillofacial Surgery
7	Sapna Kirtikumar Wadhwa	Oral Maxillofacial Surgery
8	Bodhare Girish Haripal	Periodontics
9	Rode Pranita Avinash	Periodontics
10	Lathiya Vruthali Nilesh	Periodontics
11	Anubha Raj	Periodontics



**Professor & Head**  
Dept. of Periodontics & Implantology  
YSPM Dental College & Res. Centre  
HACVPUR



**DEAN**  
YSPM'S Dental College &  
Research Centre, Digdoh Hill,  
11th Road, Nagpur-440018

**DEPARTMENTWISE LIST OF MDS STUDENTS ACADEMIC YEAR 2015-16**

<b>SR. NO.</b>	<b>NAME OF STUDENTS</b>	<b>SUBJECT</b>
1	Tazeen Abdulrehman Raees	Prosthetic Dentistry & Implantology
2	Mehta Sneha Sunildatt	Prosthetic Dentistry & Implantology
3	Mahale Hienna Digambhar	Prosthetic Dentistry & Implantology
4	Waghmare Anagha Ravi	Prosthetic Dentistry & Implantology
5	Nikhil Moriwat	Oral Maxillofacial Surgery
6	Osawal Devesh Gyanchand	Oral Maxillofacial Surgery
7	Ansari Shoeb Ullah Talib Saleem Jolly	Oral Maxillofacial Surgery
8	Bawankar Pranjal Vijaykumar	Periodontics
9	Agrawal Anuka Ashok	Periodontics
10	Potey Anushree Manohar	Periodontics
11	Ishita Wanikar	Periodontics

*Uleak*

**DEAN**

VSPM'S Dental College &  
Research Centre, Digloah Hills,  
12th Road, Naggur-422019

*[Signature]*  
Professor & Head  
Dept. of Periodontics & Implantology  
VSPM Dental College & Res. Centre  
NAGPUR

DEPARTMENTWISE LIST OF MDS STUDENTS ACADEMIC YEAR 2016-17

SR. NO.	NAME OF STUDENTS	SUBJECT
1	Chavan Runali Rajendra	Prosthetic Dentistry & Implantology
2	Tekale Rahul Ganesh	Prosthetic Dentistry & Implantology
3	Rambhad Chetna Bhaskar	Prosthetic Dentistry & Implantology
4	Bangre Trupti Tulahiram	Prosthetic Dentistry & Implantology
5	Tamboli Jasmin Babalal	Oral Maxillofacial Surgery
6	Kharde Satish Karbhari	Oral Maxillofacial Surgery
7	Mohd. Ashur Iqbal Mohd. Ansar	Oral Maxillofacial Surgery
8	Ahuja Charu Ram	Periodontics
9	Shirke Prema Yashwant	Periodontics
10	Shah Karan Ketan	Periodontics
11	Maske Shweta Bhagwan.	Periodontics

  
DEAN  
VSPM'S Dental College &  
Research Centre, Dnyanesh Nagar,  
Hingna Road, Nagpur-440015

  
Professor & Head  
Dept. of Periodontics & Implantology  
VSPM Dental College & Res. Centre  
NAGPUR

**DEPARTMENTWISE LIST OF MDS STUDENTS ACADEMIC YEAR 2017-18**

<b>SR. NO.</b>	<b>NAME OF STUDENTS</b>	<b>SUBJECT</b>
1	INSIYAH YUSUF LAKKADWALA	Prosthodontics
2	GAJBHIYE VIETA SATYAWAN	Prosthodontics
3	RICHA SAHAI	Prosthodontics
4	GAJBHIYE OJAS ANAND	Prosthodontics
5	PAKHMUDE RESHAM VIVEK	Periodontics
6	KHARKAR VISHAKHA VILAS	Periodontics
7	RATHI PRACHI RAJENDRA	Periodontics
8	GHODERAO DHANASHREE GANGADHAR	Periodontics
9	SHRUTI JAIN	Oral & Maxillofacial Surgery
10	SURVE NILIMA UMAKANT	Oral & Maxillofacial Surgery
11	SINGHANIA GOPI ARUN	Oral & maxillofacial Surgery

*Umade*

**DEAN**  
VSPM'S Dental College &  
Research Centre, Dighol Neta,  
Mingra Road, Raigarh-490019

*[Signature]*  
Professor & Head  
Dept of Periodontics & Implantology  
VSPM Dental College & Res. Ctr.,  
RAIGRAH

DEPARTMENTWISE LIST OF MDS STUDENTS ACADEMIC YEAR 2018-19

Sr.	NAME OF THE STUDENTS	DEPARTMENT
1	Jalan Sumant Vishwadatt	Prosthodontics
2	Tampe Priyanka Pandurang	Prosthodontics
3	Bahiramwar Suyog Vikas	Prosthodontics
4	Gupta Priya Vijaykumar	Prosthodontics
5	Rajguru Jignesh Gaurishankar	Oral Maxillofacial Surgery
6	Karmarkar Jui Shekhar	Oral Maxillofacial Surgery
7	Karan Jeevan Vedi	Oral Maxillofacial Surgery
8	Swami Renuka Kashi	Periodontics
9	Chaudhede Gajanan Shamilal	Periodontics
10	Priyanka Rahate	Periodontics
11	Gonde Neesgar Pradeep	Periodontics

  
Professor & Head  
Dept. of Prosthodontics & Implantology  
VSPM Dental College & Res. Centre  
NAGPUR

  
DEAN  
VSPM's Dental College &  
Research Centre, Dnyanesh Hills,  
Hingna Road, Nagpur-440019

**DEPARTMENTWISE LIST OF MDS**  
**STUDENTS ACADEMIC YEAR 2019-20**

Sr.No.	Name of Student	Name of Postgraduate Subject
1	Jayesh Dattatraya Shinde	Prosthodontics
2	Deshmukh Kalyani Prashant	Prosthodontics
3	Hatmode Twinkle Sanjay	Prosthodontics
4	Sharma Jyoti Pradipkumar	Prosthodontics
5	Jadhav Ashwini Narendra	Periodontics
6	Purohit Mukesh Jagalkishor	Periodontics
7	Ikhar Aishwarya Sukhdeo	Periodontics
8	Gopal Samarth	Periodontics
9	Bongane Ashwini Balasheeb	Oral Surgery
10	Yadav Shweta Ramashray	Oral Surgery
11	Gujbhaye Mayank Virendra	Oral Surgery



**DEAN**  
VSPM'S Dental College &  
Research Centre, Dighol Hills,  
Jingra Road, Nagpur-440019

  
**Professor & Head**  
Dept. of Prosthodontics & Implantology  
VSPM Dental College & Res. Centre  
NAGPUR

Sl. No.	Name of the patient	Address	Examination date	Remarks
1-12-40	Mr. Rajendra Kumar		1.7	Amid
<del>2/1/19</del>				
1-20-67	Mr. Sushila Kumar		1.24	Amid
1-20-94	Mr. Baban Chandrase		1.27	Amid
<del>2/1/19</del>				
1-10-15	Mr. Rupam Mule	41/02	1.16	Amid
1-22-22	Mr. Ramakhandas	50/02	5	Amid
<del>2/1/19</del>				
1-22-04	Mr. Prabhakar Shinde	50/02		Amid
1-10-15	Mr. Manoj Shinde	50/02	5	Amid

20/11/2019		
1.16.92	116	Sujanta Pambas 41/19
27/11/2019		
1.20.29	181	Kumalas Giborase 41/19
29/11/2019		
1.29.1	100	K.S. Ghalade 59/15

20/11/2019		
		Ekskulasi dan 29
		defek
27/11/2019		
		Ekskulasi dan 2 K.J.
		defek
29/11/2019		
		Ekskulasi dan 2 1/2
		defek

Sl. No.	Serial of the Patient	Age/Sex	Diagnosis	Work Done	Findings	
1)	1-1-199	MS. Vidya Singh	42/F	MS	Extraction done X	Amid
2)	1-2-20	Mr. Anand Khan	10/M		Extraction done I	Amid
3)	1-1-193	Ms. Jwala Budge	58/F		Extraction done C	Stipal
4)	1-1-127	Mr. M. B. Phalane	60/M		Extraction done E	Stipal
5)	1-3-166	MS. Arun Tambli	40/F		Extraction done S	Stipal
6)	1-2-24	MS. Tanujala Lokhande	66/F		Extraction done E	Amid
7)	1-5-53	Mr. Kamal Mohant	47/M		Extraction done E	Stipal
8)	1-2-73	Mr. Shashikant Piplani	40/M		Extraction done C	Stipal
9)	1-3-166	MS. Prati Mishra	44/F		Extraction done C	Amid
10)	1-7-54	MS. Gata Nagare	45/F		Extraction done E	Stipal
11)	1-7-108	MS. Shikharan	60/M		Extraction done I	Amid
12)	1-7-167	MS. Jyoti Topla	62/F		Extraction done E	Stipal
13)	1-8-103	MS. Ramakrishna	71/M		Extraction done	Stipal
14)	1-8-124	MS. Rajni Kato	55/M		Extraction done	Stipal

9 / 11 / 14

(2)

Sr. No.	Reg. No.	Name of Pt.	Age / Sex	Diagnosis	Work done	Sign
>	1.6.113.	Mr. Naveen Kollandi	30/M		Extraction $\bar{2}$ $\frac{452}{2}$	Staph.
>	1.9.97	Mr. Praveen Malathi	60/M		Extraction $\bar{2}$ $\frac{452}{2}$	Amel.
>	1.8.46.	Mr. Suresh Patel	65/M		Ameloplasty	Amel.
>	1.9.17.	Mr. Pradeep Meel	45/F		Extraction $\bar{2}$ $\frac{452}{2}$	Amel.
>	1.1.91.	Mr. Sanyog Patel	40/M		Extraction $\bar{2}$ $\frac{452}{2}$	Amel.
>	1.11.73	Miss Sush. Natar	14/F		Extraction $\bar{2}$ $\frac{452}{2}$	Staph.
>	1.3.08	Mr. Vahat Parate	20/M		Extraction $\bar{2}$ $\frac{452}{2}$	Staph.
>	1.4.17	Ms. Shalini Khat	45/F		Extraction $\bar{2}$ $\frac{452}{2}$	Amel.
>	1.8.158	Ms. Madhai Sanyas	30/F		Extraction $\bar{2}$ $\frac{452}{2}$	Staph.
>	1.6.151.	Mr. Sany Kerkde	21/M		Extraction $\bar{2}$ $\frac{452}{2}$	Staph.
>	1.6.115	Mr. Naveen Kollandi	30/F		Extraction $\bar{2}$ $\frac{452}{2}$	Staph.
>	1.6.135.	Mr. Poojammayya	31/F		Extraction $\bar{2}$ $\frac{452}{2}$	Amel.
>	1.6.46.	Mr. Suresh Patil	65/F		Ameloplasty	Amel.
>	1.9.116	Mr. Pradeep Khatke	28/M		Extraction $\bar{2}$ $\frac{452}{2}$	Staph.

46 | 1/24

SRI Reg. No

Patient's Name

Age Sex

Work done

Sign

1) 1.3.166

Mrs. PHS. Prakasham

34/F

Extraction done 2

52

Avrit

2) 7.1.54

Mrs. Geetha Madhava

42/F

Extraction done 2

54

Shafiq

3) 1.3.109

Mrs. S. S. V. Kumar Tusing

50/F

Extraction done 2

58

Avrit

4) 1.8.122

Mrs. Radhika Kuthi

51/F

Extraction done 2

28

Shafiq

5) 3.9.47

Mr. Pragnad Malvika

40/M

Extraction done 2

45

Avrit

6) 2.6.46

Mrs. Sumarn Patel

65/F

Alveoloplasty done

Avrit

7) 2.12.84

Mr. Saugandhale

20/M

Extraction done 1

2

Avrit

Mr. Raj. Me Absence of patient - Highson Regression

Work done

steps

22/11/14

1) 1.13.13 Mrs. Leela Zode 40/F

Extraction done 4/4

steps

15/11/14

2) 1.25.90 Mrs. Vinodkoi Gungol 53/F

Extraction done

steps

26/12/14

3) 22.6.14 Mrs. Sumera Patel 65/F

Extraction done

steps

23/12/14

4) 1.09.53 Mr. T.K. Nairkandara 43/M

Extraction done 7/2

steps

29/12/14

5) 1.2.2014 Mr. Babbar Chandrasei 43/M

Extraction done 6/1

steps

22/11/14

6) 1.2.2014 Mr. Mubhand and 64/M

Extraction done 7/32

steps

23/11/14

7) 1.1.14 Mr. Sanjay Ganbhara 40/M

Extraction done 7/7

steps

SN Reg. No. \_\_\_\_\_

Name of patient \_\_\_\_\_

Age Sex \_\_\_\_\_

Admission No. \_\_\_\_\_

Signature \_\_\_\_\_

24/12/14

2) 1912-85

Mrs. Navada Jindani

53/F

Extract Bone Joint

16. 5/1/15

S/N	Reg. No	Name of Patient	Age/sex	Diagnosis (system theory)	Vital Signs	Abpt
		25/1/14				
1)	1-29-01	M. Late Bunkles	40/m	acute rheumatoid arthritis 6 yrs	Exhaustion $\tau$ $\frac{1}{2}$	Abpt
2)	1-25-14	M. Vio Underwood	51/f	Hypertension	Exhaustion $\tau$ $\frac{1}{4}$	Abpt
3)	1-25-35	M. Nicholas Tedder	61/m	Gastrointestinal disease and in m. epivia	Exhaustion $\tau$ $\frac{1}{4}$	Suppt
		27/1/14				
1)	1-27-14	M. Nicholas Munkles	65/m	Hypertension	Exhaustion $\tau$ $\frac{2}{3}$	Suppt
2)	1-27-14	M. Claude Tekala	62/f	Disease unknown	Exhaustion $\tau$ $\frac{1}{2}$	Abpt
3)	1-6-89	M. Gwyneth Bunkles	54/m	Hypertension	Exhaustion $\tau$ $\frac{1}{2}$	Abpt
4)	1-20-29	M. Nicholas Phoenix	47/m	Ht. epilepsy and diabetes	Exhaustion down $\tau$ $\frac{1}{3}$	Suppt
		28/1/14				
1)	1-20-15	M. Nicholas Bunkles	49/f	Hypertension	Exhaustion $\tau$ $\frac{1}{2}$	Abpt
2)	1-8-96	M. Vio Phoenix	41/f	Hypertension	Exhaustion $\tau$ $\frac{1}{2}$	Suppt
3)	1-28-100	M. Nicholas Bunkles	50/m	Arthritis with Exhaustion $\tau$ $\frac{1}{2}$	Exhaustion $\tau$ $\frac{1}{2}$	Abpt



SN	Log no	Number of the flowers	Height	Observation	Leaf Vein Pattern	Stem
1)	1-20-19	Mr. Anandaraman	6.6m	Chlorophyllous (Chlorophyllous stems) and greenish and brownish	Exhaustive $\frac{1}{2}$	Arise
2)	1-20-19	Mr. Anandaraman	6.6m	Chlorophyllous	Exhaustive $\frac{1}{2}$	Arise
3)	1-20-19	Mr. Anandaraman	6.6m	Chlorophyllous	Exhaustive $\frac{1}{2}$	Arise
4)	1-20-19	Mr. Anandaraman	6.6m	Chlorophyllous	Exhaustive $\frac{1}{2}$	Arise
5)	1-20-19	Mr. Anandaraman	6.6m	Chlorophyllous	Exhaustive $\frac{1}{2}$	Arise
6)	1-20-19	Mr. Anandaraman	6.6m	Chlorophyllous	Exhaustive $\frac{1}{2}$	Arise
7)	1-20-19	Mr. Anandaraman	6.6m	Chlorophyllous	Exhaustive $\frac{1}{2}$	Arise
8)	1-20-19	Mr. Anandaraman	6.6m	Chlorophyllous	Exhaustive $\frac{1}{2}$	Arise
9)	1-20-19	Mr. Anandaraman	6.6m	Chlorophyllous	Exhaustive $\frac{1}{2}$	Arise
10)	1-20-19	Mr. Anandaraman	6.6m	Chlorophyllous	Exhaustive $\frac{1}{2}$	Arise



Sno	Reg No	Name of Patient	Age / Sex	Diagnosis (Systemic disease)	Vital Signs	Signs
		1/2/14				
1)	11-55	Mr. Anandaram Subramaniam	58 / M	DM	BP 110/70	DM
		slightly				
2)	9-3-78	Mr. Anandaram Subramaniam	40 / M	hypertension	BP 160/100	DM
3)	17-80	Mr. N. T. Prabhu	67 / M	hypertension diabetes in DM control	BP 160/100	DM
4)	1-21-92	Mr. Anandaram Subramaniam	49 / M	hypertension	BP 160/100	DM
		slightly				
5)	1-29-95	Mr. R. S. Prasad	45 / M	DM	BP 110/70	DM
6)	8-4-88	Mr. Anandaram Subramaniam	51 / M	hypertension	BP 160/100	DM
		slightly				
7)	15-3	Mr. Anandaram Subramaniam	40 / M	hypertension	BP 160/100	DM



No	Eng no	Name of Patient	Age Sex	Diagnosis (systemic disease)	Vital signs	Signs
		$q = 118$				
1)	8-6-18	Mr. Sam Singh	62/m	hypertension	Systolic down $C \frac{+}{9}$	Rough
2)	8-6-19	Mr. Anwar Huda	58/m	coronary heart disease	Systolic down $C \frac{+}{12}$	Rough
3)	1-9-21	Mr. Javed Sheikh	49/m	hypertension	Systolic down $C \frac{+}{9}$	Rough
		$7/2/19$				
4)	1-6-150	Mr. Sagar Kumar	40/f	hypertension	Systolic down $C \frac{+}{6}$	Rough
		$8/2/19$				
5)	8-7-18	Mr. Durgam Kumar	62/m	hypertension and diabetes	Systolic down $C \frac{+}{9}$	Rough
6)	8-8-20	Mr. Anwar Singh	62/m	hypertension	Systolic down $C \frac{+}{6}$	Rough



Sl. No.	Date	Name of Patient	Age/Sex	Diagnosis (Clinical & Lab)	Test Done	Referral
1)	1-10-13	Mr. Anand Fule	40/F	Hypertension	Extraction done	Asut
2)	1-30-13	Mr. Durga Mule	41/F	DM	Extraction done	Asut
3)	1-9-14	Mr. Bhanu Khande	38/F	DM & Hypertension	Extraction done	Asut
4)	2-11-11	Mr. Nandoo Patil	52/M	Hypertension	Extraction done	Asut
5)	2-14-13	Mr. Manojkumar Mangam	55/M	Clinical diagnosis	Extraction done	Asut

SN	Reg No	Name of Patient	Age/sex	Diagnosis (Syllabi basis)	Investigations	Signs
1)	1-8-17	Mr. Anant Thakur	85/F	Hypertension		Exhaustive done BP 120/80
2)	1-10-51	Mr. Shivan Bhatkar	47/M	Diabetes mellitus Exhaustive done HbA1c	Exhaustive done C 2+	Angels
3)	8-9-12	Mr. Chaitanand B. Agre	57/M	Cardiovascular disease and is on aspirin	Exhaustive done HbA1c	Angels
4)	1-11-8	Mr. M. T. Thakur	68/M	Hypertension	Exhaustive done C 1+	Angels
5)	1-7-104	Mr. Jyotika A. Patil	42/F	Exhaustive done Hypertension	Exhaustive done C 1+	Angels
6)	1-20-1	Mr. Anant Thakur	52/F	Exhaustive done and is on aspirin	Exhaustive done C 1+	Angels

Case No.   
 Name of Patient   
 Age / Sex

Diagnosis (Spiral Pneumonia)

Invest. Done

Signs

1) 2-20-96   
 Sankaraj Kumar   
 69 / M

hypertension

Examination T   
 C

None

2) 0-21-1   
 Jagdish Kumar   
 78 / M

Intermittent double and in di. apnea

Examination T   
 C

None

3) 2-21-72   
 Mr. Lakshmi   
 60 / M

hypertension

Examination T   
 C

None

21/2/19

4) Mr. Komalakar   
 65 / M

hypertension

Examination T   
 C

None

5) 2-22-78   
 Mr. Hari Kumar   
 42 / M

D.M

Examination T   
 C

None

Sl. No.	Reg. No.	Name of Patient	Age / Sex	Diagnosis (In German)	Work Done	Signs
1)	8.24.95	Epilepsy Nilschulte Gert	48/m	Epilepsy and stroke	Examination: $\frac{1}{2}$	Seizure
2)	8.24.91	Kelsohn, Berge	48/f	Myasthenia	Examination: $\frac{1}{2}$	Stroke
3)	8.05.9	Mr. Petrus Biele	50/m	Myasthenia	Examination: $\frac{1}{2}$	Stroke
4)	8.25.50	Mr. Meunier Gustave	61/m	Endocarditis disease and 2 on. aprth.	Examination: $\frac{1}{2}$	Stroke
5)	8.06.9	Mr. Kambur Bouche	48/m	Myasthenia	Examination: $\frac{1}{2}$	Stroke
6)	8.21.98	Andreas Korte	69/m	Stroke	Examination: $\frac{1}{2}$	Stroke

Sl. No.	Exp No.	Name of Patient	Age/ Sex	Diagnosis (systemic disease)	Vital Signs	Signs
		28/2/19				
1.	2-21-21	Kardhale Ram	55/M	Myocardium	Exhaustion done C $\frac{1}{5}$	Rufus
2.	2-20-21	C-D Kavgale	62/M	D-M	Average done Aunt.	
		1/3/19				
1.	2-21-21	Mrs. Suresh Nimmalwar	54/F	Myocardium	Exhaustion done C	Vital
2.	21-21	Mangumani Sude	56/M	Myocardium	Exhaustion C $\frac{1}{5}$	vital
2.	21-100	Rajesh Chavhe	57/M	Cardiac muscle disease and J on aspirin	Exhaustion done C $\frac{1}{5}$	vital
		2/2/19				
1.	2-3-16	Ramulu Akhadi	50/F	Myocardium	Exhaustion done C $\frac{1}{5}$	Vital
2.	2-3-20	Mangumani Sude	53/F	Myocardium	Exhaustion done C $\frac{1}{5}$	vital

Qm	Reg No	Name of Patient	Age / Sex	Diagnosis	Investigation	Signs
1)	5-9-12	Amur chowky	59/M	Dialysis failure	Examine E $\frac{q}{f}$	Urea
2)	5-9-12	Uda prakash	54/F	hypertension	Examine E $\frac{f}{c}$	Urea
3)	2-8-12	Gajanan Kumar	57/M	hypertension	Examine dose E $\frac{q}{f}$	Urea
4)	2-8-12	slsh				
1)	2-8-12	Hridaya Shankar	62/M	Coronary artery disease and 2° HTN	Examine E $\frac{c}{f}$	Urea
2)	2-8-12	Rajman Lakshmi	48/M	Epilepsy	Examine E $\frac{q}{f}$	Urea
3)	2-8-12	Rishi Krishna	64/F	hypertension	Examine E $\frac{q}{f}$	Urea
4)	2-8-12	61214				
1)	2-8-12	Rajinikanta	52/M	Dialysis failure	Examine E $\frac{q}{f}$	Urea
2)	2-8-12	Shakti Sair	59/F	hypertension	Examine E $\frac{f}{q}$	Urea



Case	Reg No.	Name of Subject	Appr/Sec	Diagram (English name)	Work done	Unit
1.	9.1.13	Urdu Grammar	19/10	مُرْتَبَعَاتُ	Exhaust down C	Utan
2.	9.1.04	Musica Kissa	4/10	مِزَاجَاتُ	Exhaust down C	Utan
3.	9.1.19C	Palangraha Naama	7/10	مِزَاجَاتُ	Exhaust down C	Utan
1.	9.8.61	Mu. Gharaj/Naama	10/10	مِزَاجَاتُ	Exhaust down C	Utan
2.	8.9.69	Mu. Naama Naama	5/10	مِزَاجَاتُ	Exhaust down C	Utan
3.	8.9.99	Mu. Naama Naama	10/10	مِزَاجَاتُ	Exhaust down C	Utan
1.	8.10.12	Mu. Naama Naama	10/10	مِزَاجَاتُ	Exhaust down C	Utan
2.	8.10.18	Mu. Naama Naama	10/10	مِزَاجَاتُ	Exhaust down C	Utan

Exp No	Exp No	Name of Patient	Age/sex	Diagnosis	Write Down	Sign
		12/1/19				
1.	2-11-22	Mr. Babbar Kaur	57/f	Hypertension	Exhaust done $\tau$ $\frac{1}{2}$	When
2.	2-11-19	Mr. Vinod Kumar	65/m	Myocardial infarction	Exhaust done $\tau$ $\frac{1}{2}$	When
3.	2-11-23	Mr. Anil Kumar	56/m	Myocardial infarction and MI in anterior	Exhaust done $\tau$ $\frac{1}{2}$	When
4.	2-11-19	Dr. Sarda	75/f	Epilepsy	Exhaust done $\tau$ $\frac{1}{2}$	When
5.	4-12-24	Farooq Begum	47/f	Hypertension	Exhaust done $\tau$ $\frac{1}{2}$	When
		12/5/19				
1.	2-12-1	Ram Kumar	65/m	Hypertension	Exhaust done $\tau$ $\frac{1}{2}$	When
2.	2-12-2	Ram Kumar	52/f	Cardiac disease due to coronary	Exhaust done $\tau$ $\frac{1}{2}$	When
3.	2-12-24	Ram Kumar	58/f	Hypertension	Exhaust done $\tau$ $\frac{1}{2}$	When

Crn No	Reg No	Name of Patient	Age/sex
		14/3/14	
1)	3-14-12	Respirasi Bronkhi	54/m
2)	3-14-14	Asip Volok	50/m
3)	3-18-20	10/9/14 Keracau Kulit	44/m
4)	3-18-11	Stigmasi Sektoral	60/m
5)	3-15-1	Reaktif Abing	70/f
6)	3-15-9	Peranatali Nusta	64/f
7)	3-15-6	Chikamari Kulit	54/m
		16/3/14	

Diagnosis	Waktu Durasi	Sign
Diagnosis: Keracau Kulit (Chikamari Kulit)		Sign
Hypertensi	Estimasi durasi $\frac{1}{2}$	Volok
Sedimenasi darah and E. m. asip	Estimasi durasi $\frac{1}{2}$	Volok
Hypertensi	Estimasi durasi $\frac{1}{2}$	Volok
Hypertensi	Estimasi durasi $\frac{1}{2}$	Volok
DM	Estimasi durasi $\frac{1}{2}$	Volok
Kulit sarkoidis durasi	Estimasi durasi $\frac{1}{2}$	Volok
Asip di m asip	Estimasi durasi $\frac{1}{2}$	Volok
Hypertensi	Estimasi durasi $\frac{1}{2}$	Volok
Hypertensi	Estimasi durasi $\frac{1}{2}$	Volok

S.No	Ex. No.	Name of Parent	Age	Diagnosis	Verte Date	Signs
1)	9.18.23	Kanaka Tripathi	51yr	Diagnosis: Carpal tunnel	Examination: C 4/5	Weakness
2)	9.19.1	Atul Singh	57yr	Diagnosis: Cervical disc disease and in myeloma	Examination: C 4/5	Weakness
3)	9.19.13	Garima Sharma	53yr	Diagnosis: Hypertension	Examination: T 5/5	Weakness
4)	9.19.23	R.P. Singh	52yr	Diagnosis: Diabetes	Examination: T 4/4	Weakness
5)	9.20.4	Rajendra Kumar Sharma	47yr	Diagnosis: Hypertension	Examination: T 4/4	Weakness
6)	9.20.29	Kanaka Kumari	57yr	Diagnosis: Hypertension	Examination: T 5/5	Weakness
7)	9.20.128	Sudha Singh	47yr	Diagnosis: DM	Examination: T 4/4	Weakness

Sno.	Page no	Name of Source	Topic (Chapter/Section)	Date	Page
1	4.17.66	Mr. Chandrasekar Reddy a/s/ly	a/s/ly	15/10/66	10/10
2	5.17.61	Mr. Madhava a/s/ly	a/s/ly	15/10/66	10/10
3	21.01.15	Mr. Anandappa Kovale a/s/ly	a/s/ly	15/10/66	10/10
4	5/20/13	Mr. Subbaraj a/s/ly	a/s/ly	15/10/66	10/10
5	5.5.61	Mr. C. B. Madhava a/s/ly	a/s/ly	15/10/66	10/10

S. No.	Date	Name of Patient	Age	Diagnosis (Infective disease)	Vaccines	Vaccines
1	9.3.84	Mrs. Jyoti kade	20/11/14	Measles	Measles vaccine	Measles
2	4.11.83	Mrs. Parshvi Parde	21/11/14	Measles	Measles vaccine	Measles
3	4.11.19	Mrs. Yashwant Tukar	21/11	Measles	Measles vaccine	Measles
4	2.10.83	Mrs. Laxmi Mandar	21/11	Measles	Measles vaccine	Measles
5	3.06.81	Mrs. Lakshmi Dabde	20/11	Measles	Measles vaccine	Measles
6	2.10.106	Mrs. Kalya Kapse	20/11	Measles	Measles vaccine	Measles
7	4.11.84	Mrs. Anuradha	21/11	Measles	Measles vaccine	Measles

S.No.	Reg. No.	Name of Patient	Age/Sex	Diagnosis (Clinical disease)	Vital Signs	Signs
		Ability				
	4.12.81	Mr. Gopal Kumar	62M	Hypertension	Blood pressure down	Weak
	4.12.81	Mr. Bhaswan	57M	Endocarditis, Aortic and 2nd degree	Bleeding down	Weak
	4.12.81	12/11/19				
	4.12.81	Mr. Anand Kumar	52M	DM	Blood sugar down 125	Weak
	4.12.81	Ability				
	4.12.81	Mr. Anand Kumar	52M	DM	Blood sugar down 125	Weak

S.No.	Reg No	Name of Patient	Age / Sex	Diagnosis (Etiology disease)	Investigations	Signs
		Self				
1)	5.5.93	Mr. Venkatesh Venkatesh	45/F	Hypertension	Echocardiogram	Normal
2)	24.10.6	Mr. Prasad Jangam	59/M	Spontaneous hemeoptysis	Spontaneous hemeoptysis	Normal
		23/4/14				
1)	4.23.73	Mr. Madhav Chaudhari	52/F	Hypertension	Echocardiogram	Normal
2)	4.23.14	Mr. Madhav Madhav	54/M	Hypertension	Echocardiogram	Normal
		24/4/14				
1)	4.23.73	Mr. B. Srinivas	67/M	Endocarditis disease and is on aspirin	Cybernetics device	Normal
2)	4.24.80	Mr. Prasad Prasad	48/M	Hypertension	Angiogram device	Normal

Page No.   
 Date

Page No. 50

Sl. No.	Reg. No.	Name of Patient	Age/Gender
		sr/4/14	
1	4-2-25	Mrs. Nancy Jayabade	21/F
		sr/14/14	
4	4-14-58	Mrs. Mandala Sambasani	42/F
6		sr/4/14	
7	4-20-12	Mrs.	
13	4-20-31	Mrs. Suguna Jayabade	42
14	4-20-12	Mrs. Nalini Raju	42/F
22	4-20-69	Mrs. Taralini Thevar	73/F
31	4-22-29	Mrs. Vijaya Devi	29/F

Diagnosis	Work Done	Signs
Cystitis (dysuria)		
DM	Examination done 1/4	Normal
Hypertension	Examination done 1/4	Normal
Hypertension	Examination done 1/4	Normal
Hypertension	Examination done 1/4	Normal
Hypertension	Examination done 1/4	Normal
DM	Physiotherapy done	Normal



En. Reg. no.	Name of Patient & Age	Diagnosis (system disease)	Vital Signs	Age
1. 1-3-69	Mr. Subramanian 80/4/ly	Hypertension	Exposure done C.P.S. Vitals	
2. 4-24-103	Mrs. Lakshmi Devi 80/4/ly	Hypertension	Exposure done C.P.S. Vitals	
3. 4-23-104	Mr. Mahesh Kumar 15/1/ly	Hypertension	Exposure done Vitals	
4. 4-28-104	Mrs. Shobha Devi 8/1/ly	Hypertension	Exposure done C.P.S. Vitals	
5. 4-28-103	Mrs. Suresh Kumar 20/1/ly	Hypertension	Exposure done C.P.S. Vitals	

Sl. No.	Reg. No.	Name of Patient	Age/Sex	Diagnosis (If known disease)	Medic. Treat.	Dgn.
		20/1/14				
1.	4-2-107	Mr. Anant Kumar	50/M	hypertension	Enalapril dose 1-1/2	Unstab
2.	4-2-103	Mr. Mahendra Singh	45/M	hypertension	Enalapril 1 1/2	Unstab
		20/1/14				
3.	4-2-107	Mr. Anant Kumar	50/M	hypertension	Enalapril dose 1-1/2	Unstab
		20/1/14				
4.	4-2-103	Mr. Mahendra Singh	45/M	hypertension	Enalapril dose 1-1/2	Unstab
		20/1/14				
5.	4-2-107	Mr. Anant Kumar	50/M	hypertension	Enalapril dose 1-1/2	Unstab

S.No.	Topic	Name of Source	By	Organism (Species name)	Mole. Wt.	Type
1	4.1.109	Mr. Koushik Ghosh	4/1/19	D.M	Extractive c.f.	Musa
2	5.5.1	Mr. Late Tapan	4/1/19	Hydroperidic	Extractive down c.f.	Musa
1	4.4.102	Mr. Koushik Ghosh	4/1/19	Carotenoid dimer and 2 in oxygen	Extractive down c.f.	Musa
1	5.4.98	Mr. Koushik Ghosh	5/1/19	Hydroperidic	Extractive c.f.	Musa
3	2.2.106	Mr. Sugam	5/1/19	D.M	Extractive c.f.	Musa
1	1.2.9.68	Mr. Ranjita Raj	4/1/19	Hydroperidic	Extractive c.f.	Musa
2	5.7.105	Mr. Ranjita Raj	4/1/19	D.M	Extractive down c.f.	Musa

En	Reg no.	Name of Cement	Dq / sec	Diagnosis (Angiogram disease)	vent dose	5g
7	10000	Mr. V. J. S. S. S.	50/m	Hypertension	Estimate dose $C = \frac{1}{2}$	N/A
8	10000	Mr. M. S. S. S.	50/m	Hypertension	Arteriole dose $C = \frac{1}{2}$	N/A
9	10000	Mr. S. S. S. S.	40/m	DM	Estimate dose $C = \frac{1}{2}$	N/A
10	10000	Mr. S. S. S. S.	40/m	Cardiovascular disease case in 50 Angiogram	Injection dose $C = \frac{1}{2}$	N/A
11	10000	Mr. S. S. S. S.	60/m	Hypertension	Estimate dose $C = \frac{1}{2}$	N/A
12	10000	Mr. S. S. S. S.	50/m	DM	Estimate dose $C = \frac{1}{2}$	N/A
13	10000	Mr. S. S. S. S.	50/m	Hypertension	Estimate dose $C = \frac{1}{2}$	N/A

Sl. No.	Reg. No.	Name of Patient	Age/sex	Diagnosis (Clinical disease)	Local dose	Spm
		12/5/19		Hypertension (systemic disease)		
1)	5-8-47	Mr. Bhanu Kumar	51/F	Hypertension	Diuretic dose C 1/2	Nil
2)	5-5-85	Mr. Unnikrishnan Pillai	57/M	Cardiac disease and is on aspirin	Diuretic dose C 1/2	Nil
3)	4-14-102	Mr. Gopinath Thirumal	32/F	Hypertension	Diuretic dose C 1/2	Nil
4)	12/5/19					
5)	4-12-137	Mr. Yashwanth Kumar	32/M	Hypertension	Diuretic dose C 1/2	Nil
6)	5-15-99	Mr. Sankar Prasad	48/M	Hypertension	Diuretic dose C 1/2	Nil
7)	9-22-92	Mr. Bhanu Kumar	47/M	Hypertension	Diuretic dose C 1/2	Nil

No.	Date	Name of Patient	Age/sex	Presenting Complaint	Investigation	Remarks
1	4.20.22	Mr. Veeraj Kumar	70/m	<p><i>Postoperative</i>  <i>ventilator</i>                      (by acute disease)                      Cardiorespiratory disease                      due to an asthma</p>	Arterial down ↑ ↓	None
2	5.12.21	Mrs. Sumanthi Anand	50/f	Hypertension	Arterial down ↑ ↓	None
3	4.18.190	Mrs. Chandra Shekhar	57/f	Hypertension	Arterial down ↑ ↓	None
4	8.01.199	Mrs. Kanta Anand	57/m	Cardiovascular disease due to an asthma	Hypertension ↓	None
5	3.21.190	Mr. Anant Kumar	57/m	Cardiovascular disease due to an asthma	Hypertension ↓	None
6	4.12.57	Mr. Venkatesh Kumar	40/m	Hypertension	Arterial down ↑ ↓	None
7	5.12.80	Mr. Puluri Sankar	47/f	Hypertension	Arterial down ↑ ↓	None

Case of the Patient's Angly

Diagnosis (Sphenoid sinus)

Use Dexam

Thy

1)	2.05.03	Mr. Sathya Rajan	4/1/19	Hypertension	Examination done $\frac{c}{2/1}$	Normal
2)	5.4.50	Mr. Durgadevi Mahalingam	4/1/19	Hypertension	Examination done $\frac{c}{2/1}$	Normal
3)	5.9.150	Mr. Pankaj Kumar	5/1/19	D.M	Examination done $\frac{c}{2/1}$	Normal
4)	3.26.11	Mr. Prakash Kumar	4/1/19	Hypertension	Examination done $\frac{c}{2/1}$	Normal
5)	5.23.62	Mr. Jayaram Mahalingam	5/1/19	Hypertension	Examination done $\frac{c}{2/1}$	Normal
6)	5.22.91	Mr. Senthil Kumar	5/1/19	Hypertension	Examination done $\frac{c}{2/1}$	Normal

no

kg no

Pabrik Nama

Appl no

01/514

1) 5.24.52

Mr. Sumi G. Gugu

24/11

Polyspermin  
Oxybutin diurea)

Estimasi dose  $\frac{1}{2}$

Nula

26/614

1) 5.26.54

Mr. Nanda Hojan

26/11

Polyspermin

Estimasi dose  $\frac{1}{2}$

Nula

2) 4.12.17

Mr. Rijana Tau

26/11

Polyspermin

Estimasi  $\frac{1}{2}$

Nula

27/614

1) 5.12.18

Mr. Kharis Mulyana

27/11

Episepin

Estimasi dose  $\frac{1}{2}$

Nula

28/614

1) 5.28.104

Mr. Sula Zamban

28/11

Polyspermin

Estimasi dose  $\frac{1}{2}$  Nula

1) 8.28.115

Mr. Summa  
Samarua

28/11

Polyspermin

Estimasi dose  $\frac{1}{2}$

Nula

Sl. No	Figure	Name of Patient	Age	Progress (Symptoms disease)	Vital Signs	Notes
1)	3-25-91	Mr. Manu Vignam	42/1m	Hypertension	BP 140/90 HR 74	Normal
2)	5-20-54	Mr. Brijendra Kumar	50/1m	Cardiovascular disease and 2nd degree	BP 140/90 HR 74	Normal
3)	4-23-168	Mrs. Gupta Lata	62/1F	Hypertension	BP 140/90 HR 74	Normal
4)	4-17-158	Mr. Jagdish Kumar	43/1m	Hypertension	BP 140/90 HR 74	Normal
5)	4-25-54	Mr. Suman Lal	68/1m	Hypertension	BP 140/90 HR 74	Normal

Ex. No.	Page No.	Name of Patient	Age Sex
---------	----------	-----------------	---------

Diagnosis  
(Systemic Diseases)

Wards No.

410  
Egn

2/6/14

Q. 24. 101  
Mr. George Sengupta

58/m

Hypertension

Diagnosis done  
E 4/

Q. 6. 1. 191

Mr. Business Gupta

67/m

Cardiovascular disease  
and 2<sup>o</sup> m  
angina

Exhaust done  
E 1/

5/6/14

Q. 4. 8. 10

Mr. N. Gupta

70/m

Hypertension

Exhaust done E  
E

Q. 5. 2. 16

Mr. Anwar Sengupta

60/m

DM

Exhaust E 1/3  
N/A

Q. 1. 11. 105

Mr. Anand Mishra

41/m

DM

Exhaust done E  
E 1/

No.	Tanggal	Nama & Pekerjaan	Agenda	Program (Sistem dan/atau)	Vide/Disk	Bisa
1.	6.21.83	Mn. Karpas Mekas	91/F	Hypotensi	Estimasi disk $c = \frac{f}{g}$	Nela
2.	5.9.190	Mn. Tjya Basotus	41/F	Estimasi disk & DM	Estimasi disk $c = \frac{f}{g}$	Nela
1)	6.5.109	Mn. Mawati Mawati	51/F	Hypotensi	Estimasi disk $c = \frac{f}{g}$	Nela
2)	4.9.83	Mn. Vardana Tjanda	91/F	Diabetes	Estimasi disk $c = \frac{f}{g}$	Nela
1)	6.6.16	Mn. Saipusasa Hakim	81/F	Hypotensi	Estimasi disk $c = \frac{f}{g}$	Nela
2)	6.6.61	Mn. Basudana Fala	51/F	Hypotensi	Estimasi disk $c = \frac{f}{g}$	Nela

CN	Reg no.	Name of Patient	Age/sex	Diagnosis (Briefly describe)	Vital Signs	Signs
1)	6-7-90	Mr. Anandaram Nellore	50/m	Hypertension	Extremities down $\pm$	None
2)	6-7-93	Mrs. Shalini Siddipeta	45/f	Hypertension	Extremities down $\pm$	None
3)	6-9-805	Mrs. Suresh Gowda	45/f	Hypertension	Extremities down $\pm$	None
4)	5-10-10	Mr. Yegor Gowda	50/m	Hypertension and 2 <sup>o</sup> diabetes	Extremities down $\pm$	None
5)	6-11-11	Mr. Raja Babu	50/m	Hypertension	Extremities down $\pm$	None
6)	8-24-20	Mr. Suresh Kumar	20/m	Hypertension	Extremities down $\pm$	None

Case: Region:   
 Name of District:   
 April 15

Diagnosis:   
 (Malaria, dengue)

Visit Date:

Sign

13/6/19

1. S.R-59 Mr. Gulam Aungmye 30/f

Hypertension

Examine done ✓  
f/f

18/6/19

1. S-20-195 Mr. Pasa Pasa 54/f

Hypertension

Examine done ✓  
c 3/f

19/6/19

1. S-28-182 Mr. Rajat Mondal 20/m

Epilepsy

Examine done ✓  
f/f

16/6/19

1. S-16-28 Mr. Jang ng Bhandari 23/f

Exam. hypertension

Examine done ✓  
c 2/f

17/6/19

1. S-19-17 Shaukat Bhowra 20/f

Epilepsy

Examine done ✓  
c 2/f

1. S-16-24 Mr. Mud Rousari 20/m

Hypertension

Examine done ✓  
f/f

Case No.	Patient Name	Age/Sex	Symptoms (Chief Complaint)	Vital Signs	Diagnosis
1)	Self	40/M	Hypertension	BP 140/90 mmHg HR 70	Hypertension
2)	Mr. Khanna Mahesh	58/F	Hypertension DM	BP 150/100 mmHg HR 80	Hypertension DM
3)	Mr. Suresh Das	40/M	Hypertension	BP 130/80 mmHg HR 75	Hypertension
4)	Mr. Manoj Das	45/F	Hypertension	BP 145/95 mmHg HR 85	Hypertension
5)	Ms. Meera Dhillon	30/F	Epilepsy	BP 110/70 mmHg HR 70	Epilepsy
6)	Mr. Rajendra Sharma	55/M	Hypertension	BP 155/105 mmHg HR 80	Hypertension
7)	Ms. Maya Das	55/F	Hypertension	BP 140/90 mmHg HR 75	Hypertension

Q.1. Define Region

Region

1) 2-3-28

Mrs. Pawan Purohit

62th

Cardiomyopathy  
Atrial and J.  
in atrium

Enzyme dose  
C 2/1

None

2) 3-28-29

Mrs. Karamjit Kaur

41th

Hypertension

Enzyme dose C  
1/1

None

24/8/14

3) 6-16-22

Mrs. Pooja Mehta

41th

Hypertension

Enzyme dose  
C 1/1

None

4) 8-24-19

Mrs. Shobha Pradhan

48th

Hypertension

Enzyme dose C 1/1

None

25/8/14

5) 6-25-14

Mrs. Ananya Chandra

38th

Episodic

Enzyme dose C 1/1

None

6) 4-29-13

Mrs. Anu Datta

41th

Hypertension

Enzyme dose C  
2/1

None

Case	Reg. No.	Name of Patient	Age	Diagnosis	Invest. Done	Notes
1)	6-28-67	Mr. Sagar Mishra	51/2	Essential disease and h.c. supine	Essential disease h.c.	Widow
2)	4-4-67	Mr. Vinod Kumar Tripathi	61/2	Essential hypertension	Essential disease h.c.	Widow
3)	6-4-1973	Mr. Sagar Singh	40/2	hypertension	hypertension disease h.c.	Widow
4)	6-28-66	Mr. Madhukar Singh	62/2	D.M.	Essential disease h.c.	Widow
5)	6-18-78	Mr. Vinod Kumar	31/2	hypertension	Essential disease h.c.	Widow

SN	Page No.	Name of Patient	Age	Diagnosis (By doctor / Nurse)	Local Dress	Sign
		solely				
1)	1.30.21	Mr. Vijaya Narayanan	20/12	hypertension	diastolic dress $C \frac{1}{2}$	Nurse
2)	1.30.12	Mr. Anand Babu	20/12	essential hypertension	diastolic dress $C \frac{1}{2}$	Nurse
1)	1.18.18	Mr. Suresh Babu	40/12	hypertension	diastolic dress $C \frac{1}{2}$	Assistant
2)	1.1.11/19	Mr. Pradeep George	40/12	hypertension	diastolic dress $C \frac{1}{2}$	Nurse
		2.1.19				
1)	1.2.17	Mr. Nithin Bha	20/12	cardiac disease and p.m. signs	diastolic dress $C \frac{1}{2}$	Nurse
2)	1.11.22	Mr. Gyanesh Kumar	20/12	hypertension	diastolic dress $C \frac{1}{2}$	Nurse
3)	1.24.10/19	Mr. Jagan Babu	40/12	hypertension	diastolic dress $C \frac{1}{2}$	Nurse

No	Regimen	Patient's Name	Age	Diagnosis (Clinical & Lab)	Test done	Sign
		4/7/19		Obstructive disease (CML & Leishman)		Sign
1.	3-7-20	Mr. Sankar Mondal	31/yr	Hyperkalemia	Electrolyte done	Edema
2.	1-8-18	Mr. Ghanshyam Das	57/yr	Cardiomyopathy disease and Leishman	Electrolyte done	Edema
3.	3-7-21	Mr. Subrata Saha	50/yr	DM	Electrolyte done	Edema
		4/7/19				
1.	8-25-20	Mr. Niladri Paul	50/yr	Hyperkalemia	Electrolyte done	Edema
4.	4-9-20	Mr. Birinjit Saha	50/yr	Cardiomyopathy disease and Leishman	Electrolyte done	Edema
5.	4-9-20	Mr. Ghanshyam Das	57/yr	Hyperkalemia	Electrolyte done	Edema
		5/7/19				
1)	5-7-19	Mr. Anjan Kumar	71/yr	Hyperkalemia	Electrolyte done	Edema
2)	4-10-20	Mr. Anjan Kumar	57/yr	Hyperkalemia	Electrolyte done	Edema

S.No.	Surgery	Name of Patient	Age	Diagnosis (Etiological disease)	Vent Drain	Signs
1)	4.28.17	Mr. Anandaram Mandavada	52/M	Gastroenteritis duodenal and 12 M. intestine	Thorax drain $C \rightarrow T$	Anxiety
2)	4.3.14	Mr. Vinod Sankar	42/M	Gastroenteritis	Thorax drain $C \rightarrow T$	Anxiety
3)	4.16.58	Mr. Anand Madhavan	46/M	G.M	Thorax drain $C \rightarrow T$	Anxiety
1)	3-8-02	Mr. Anand Kumar	44/M	Hypertension	Thorax drain $C \rightarrow T$	Anxiety
2)	6.3.11	Mr. Subbarao	51/F	Hypertension	Thorax drain $C \rightarrow T$	Anxiety
1)	4.9.8	Mr. Anand Kumar	41/M	Hypertension	Thorax drain $C \rightarrow T$	Anxiety
2)	4.4.10	Mr. Anand Kumar	47/M	Gastroenteritis and 12 M. intestine	Thorax drain $C \rightarrow T$	Anxiety

Sr.	Reg no.	Name of the Patient	Diagnosis	Vital Signs	Tpx
		10/7/14	Hypertensive (Hypertensive disease)		
1)	5-29-129	Ms. Susant Lajpata	Hypertension	BP	Exercise down
2)	6-25-53	Mr. Gulsar Singh	Subacute thyroiditis and 2 <sup>o</sup> hypothyroidism	FT4	Exercise down
3)	4-11-101	Mr. Tanu Singh	Hyperthyroidism	FT4	Exercise down
4)	7-12-94	Mr. Sachin Arora	Subacute thyroiditis and 2 <sup>o</sup> hypothyroidism	FT4	Exercise down

Seri	Vignette	Postcard	Native	Age/sex	Progression (clinical disease)	Nite dose	Signs
1.	7.9.99	Mrs. Sunita Adh	10/11/14	22/17M	Hyperalbumin	Excretion dose c to therapy	Urinary
2.	7.14.08	Mrs. Kalliam Jose	15/11/14	43/17M	Hyperalbumin <del>Hyperproteinemia</del>	Excretion dose	Urinary
3.	6.05.00	Mrs. Vessu Naidu	16/11/14	44/1F	Hyperproteinemia	Excretion dose c to therapy	Urinary
4.	7.15.11	Mrs. Sakum Laxdani	16/11/14	48/17M	Hyperalbumin	Excretion dose c to therapy	Urinary
5.	7.16.10	Mrs. Durga Laxdani	16/11/14	55/1F	Hyperproteinemia	Excretion dose c to therapy	Urinary
6.	7.16.120	Mrs. Saptarishi Rautani	16/11/14	40/17M	Hyperalbumin	Excretion dose c to therapy	Urinary

S.No	Region	Name of District	By/Less	Disorder (Syndrome disease)	with Test	Type
1)	S. 2-27	Mr. Mahesh Kulkarni	20/11	Hypertension	Estroin ↓	Puff
2)	.	18/11				
3)	S. 4-93	Mr. Anand Sankar	4/11	Hypertension	Estroin ↓	Swing
4)	S. 10-02	19/11				
5)	S. 10-02	Mr. Deepak Sankar	27/11	Hypertension Diabetes Mellitus	Drooping lower Extremities ↓	Swing
6)	S. 19-16	Mr. Vandana Kadam	5/11	Corticosteroid Anxiety and depression	Estroin ↓	Puff
7)	S. 20-03	20/11				
8)	S. 20-03	Mr. Sankar Kulkarni	4/11	Hypertension	Estroin ↓	Puff
9)	S. 20-14	Mr. Anand Kadam	5/11	Hypertension	Estroin ↓	Swing

No.	Reg. no.	Name of patient	Age	Diagnosis (systemic disease)	Vital signs	Rx
1)	4-22-104	Mr. Rajendra Prasad 29/7/14	42/yr	hypertension hypertension	Extraction of 47 +	Curry
2)	4-22-133	Mr. Maheshwar Maheshwar 29/7/14	40/yr	hypertension	Extraction done +	Curry
1)	4-23-56	Mr. Sharan Sharan 29/7/14	49/yr	hypertension	Extraction done +	Curry
2)	6-3-54	Mr. Lata Lalit 29/7/14	49/yr	hypertension	Extraction done +	Curry
1)	4-8-145	Mr. Nagan Gnanu 29/7/14	44/yr	hypertension	Extraction done +	Curry
2)	6-30-55	Mr. Ramesh Narayan 29/7/14	38/yr	hypertension	Cyanoacrylate done +	Curry
2)	4-15-147	Mr. Maheshwar Lalit 29/7/14	41/yr	hypertension	Extraction done +	Curry

S.No	Date	Name of Patient	Age/Sex	Diagnosis (Hypertension disease)	Vital Signs	Physiotherapy
26/7/14						
1	1-05-20	Mr. Nishu Kumar	27/F	Hypertension	Blood pressure 90/60	Chest
2	1-22-27	Mr. Manu Singh	57/F	Hypertension	Blood pressure 120/80	Chest
28/7/14						
3	1-28-27	Mr. Manu Singh	57/F	Hypertension	Blood pressure 120/80	Chest
4	1-28-27	Mr. Manu Singh	57/F	Cardiovascular disease and 2nd degree	Blood pressure 120/80	Chest
30/7/14						
5	1-5-26	Mr. Manu Singh	46/F	Hypertension	Blood pressure 120/80	Chest
6	1-9-27	Mr. Manu Singh	46/F	Hypertension	Blood pressure 120/80	Chest

Sl. No.	Page no.	Name of the Patient d/d/14	Age / Sex	Diagnosis (Systemic disease)	Invest. done	Ref.
1)	4-2-14	Mr. Manu Math	adult	Hypertension	Electro done +7	Ref.
		d/d/14				
2)	4-1-14	Mr. Ram Pallo	ad/m	Hypertension	Electro done +7	Ref.
		d/d/14				
3)	4-22-14	Mr. Valsala Thada	24/F	Hypertension	Electro done +7	Ref.
		d/d/14				
4)	4-14-14	Mr. Ramu Math	ad/f	Hypertension	Electro done +7	Ref.
		d/d/14				
5)	4-21-14	Mr. Manu Math	59/M	Cardiovascular disease and a - fibrin	Electro done +7	Ref.
6)	4-22-14	Mr. Manu Math d/d/14	40/F	Hypertension	Electro done +7	Ref.
7)	4-5-14	Mr. Sanjay Vardani	40/M	Hypertension	Electro done +7	Ref.

No.	Name of patient	Age	Organism	Ward No.	Specimen
1)	K. S. 74	41/14	Hyphomycetes	-	Cloning
2)	Mr. Subal Das	49/14	P.M	-	Bacteria
3)	Mr. Manoj Kumar	40/14	Hyphomycetes	-	Cloning
4)	Mr. Pritish Prasad	44/14	Hyphomycetes	-	Cloning
5)	Mr. Manoj Kumar	40/14	Hyphomycetes	-	Single
6)	Mr. Pritish Prasad	44/14	Hyphomycetes	-	Cloning
7)	Mr. Manoj Kumar	40/14	Hyphomycetes	-	Cloning
8)	Mr. Pritish Prasad	44/14	Hyphomycetes	-	Cloning
9)	Mr. Manoj Kumar	40/14	Hyphomycetes	-	Cloning

SN	Reg no.	Name of the patient	Age	Diagnostic Examination done	Vital signs	Signs
		11/8/14				
2	6-12-172	Ms. Sushila Palakudi	47/m	Hypertension	Exhaustion down T F	Gravely
		12/2/14				
1	5-15-82	Ms. Anuradha Chougale	85/m	Epilepsy	Exhaustion down T F	Gravely
2	9-10-20	Ms. Shree Thakur	59/m	Hypertension	Exhaustion down C T	Rapid
		13/8/14				
1	9-15-41	Ms. Sanyogita Satpute	67/m	Cardiovascular disease and p.m. aspirin	Exhaustion down T F	Rapid
2	8-12-50	Ms. Vanashree Khande	48/F	Hypertensive	Exhaustion down C T	Rapid

Sl. No.	Regimen	Name of Patient	Age
1.	4-24-14	Mr. Jaganmohan Reddy	37/F
2.	4-30-14	Mr. Ravi Kumar Reddy	37/M
3.	4-26-14	Mr. Ramesh Reddy	64/M
4.	4-11-14	Ms. Madhavi Reddy	32/F
5.	4-13-14	Mr. Anand Reddy	43/M

Disease	Write Name	Signs
Diabetes Mellitus (Insulin dependent)	Excessive thirst	Weight loss
Hypertension	Excessive thirst	Weight gain
Cardiovascular disease	Excessive thirst	Weight gain
Excessive thirst	Excessive thirst	Weight gain
Excessive thirst	Excessive thirst	Weight gain
Excessive thirst	Excessive thirst	Weight gain

No.	Age	Patient Name	Age/Gender
		20/11/18	
1	20-16	Mr. Sanjay Sharma	20/M
2	19-20-10-18	Mr. Rajesh Singh	20/M
		21/8/19	
3	27-28	Mr. Chandan Rajhans	28/F
		20/8/19	
4	28-29	Mr. Vikas Kumar	28/F
5	28-30	Mr. Raju Roy	28/M

Diagnosis	Work Done	Sign
Cytotoxic disease		
Hypertension	Exhaustion done E ↓	Chinney
Cardiomyopathy disease and in on aspirin	Exhaustion done E ↓	Chinney
Hypertension	Exhaustion done E ↓	Chinney
Hypertension	Exhaustion done E ↓	Chinney
Cardiomyopathy disease and in on aspirin	Exhaustion done E ↓	Chinney

No.	Reg. no.	Name of Forest	Exp/Sec
		21/8/19	
1)	8-28-78	Mr. Sanjay Gajjala	Self
2)	1-2-188	Mr. Malti Upgala	Self
		22/8/19	
1.	8-19-99	Mr. Venka Moha	Self
		27/8/19	
1)	2-24-88	Mr. Sri Agrawal	Self
2)	8-27-46	Mr. Krishna Challa	Self

Diagnosis	Stole Done	Exp/Sec
Capitulum dense		Self
Hypocarpium	Extensive done E 1/2	Chungy
Hypocarpium	Extensive done E 2/2	Chungy
Hypocarpium	Extensive done E 1/1	Chungy
Cardinalis dense and to on origin	Extensive done E 2/2	Chungy
Hypocarpium	Extensive done 2/2	Chungy

SN	Reg. no	Name of patient	Age/sex
		02/04	
1	8.7.15	Mr. Tanna Dhal	25/M
2	8.14.15	Mr. Vinod Kodape	21/M
		10/11/14	
3	8.20.14	Mr. Suresh Dandak	36/F
4	6.21.15	Mr. Rajan Bhargava	43/F
		1/9/14	
5	9.1.14	Mr. Laxman Dama	45/M
6	6.20.15	Mr. Babu Prakash	37/F

Diagnosis (epilepsy disease)	Med. taken	Sign
Hypertension	Enalapril 5 mg	Chinny
Hypertension	Enalapril 5 mg	Chinny
Hypertension	Enalapril 5 mg	Chinny
Hypertension	Enalapril 5 mg	Chinny
Hypertension	Enalapril 5 mg	Chinny
Epilepsy	Levetiracetam 500 mg	Seizure
Hypertension	Enalapril 5 mg	Chinny

Page No.   
 Date

Sr.	Reg no.	Name of Patient	Age/Sex
			2/9/14
1.	6.10.82	Mr. Dhanraj Mishra	58/M
2.	9.2.92	Mr. Mahant Mishra	71/M
3.	2.24.59	Mr. Raju Bhatnagar	45/M
			4/9/14
1.	8.9.15	Mr. Chhaya Soni	57/F
2.	9.4.09	Mr. Harish Kishore	78/M
			5/9/14
1.	9.5.90	Mr. Rajendra Sharma	45/M

Diagnosis	Investigation	Report
Cholesterol dysmetabolism		
Cardiovascular disease due to an atherosclerosis	Estroin dose C 4	Send
Hypertension	Estroin dose C 1/2	Monitor
Hypolipoprotein	Estroin C + E	Send
Hypolipoprotein	Estroin dose C +	Send
Cardiovascular disease due to an atherosclerosis	Estroin dose C 1/2	Send
Hypertension	Estroin dose C 2	Send

S.No	Reg no	Name of Patient	Age	Diagnosis (Etiology disease)	Vital signs	Signs
1)	9.5.20	Mr. Rajan Kumar	62M	Subacute disease and 12 hr epilepsy	Elevated temp C 38	Swelling
2)	8.10.20	Mr. Raju Kumar	54M	Hypertension	Elevated temp C 37	Nausea
3)	9.5.20	Ms. Lata Mathan	69M	Hypertension	Elevated temp C 38	Swelling
4)	9.7.20	Mr. Prabhu Gupta	43M	Hypertension	Elevated temp C 38	Swelling
5)	6.1.20	Ms. Anshu Kumar	39F	Hypertension	Elevated temp C 38	Swelling

S.No	Reg No	Patient's Name	Age / Sex	Diagnosis (Systemic disease)	Med. Dates	Signs
			7/9/19			
1)	7-7-92	Mr. Suresh Kumar	46/M	Hypertension	Retinal disc C 1+	Endorg
2)	8-7-180	Pd. Suresh Kumar	50/M	Cardiovascular disease and 2-3m diabetes	Cystosclerosis disc	Abnormal
			10/9/19			
3)	8-25-91	Mr. Ramesh Kumar	45/F	Hypertension	Retinal disc C 1+	Abnormal
4)	9-10-121	Mr. Mahesh Kumar	45/F	Hypertension	Retinal disc C 1+	Abnormal
			11/9/19			
5)	9-11-95	Mr. Ganesha Thakur	40/M	Hypertension	Retinal disc C 1+	Endorg

No.	Kg no	Name of Patient	Age/sex
		4/9/14	
1	412-149	Mr. Echan Wihari	49/M
2	92-144	Mr. Bambang Karna	51/M
3	910-154	Mr. Tulus Pongor	59/M
		5/9/14	
4	871-4	Mr. Adi Dharma	45/M
5	94-160	Mr. Bambang Wani	60/F
		15/9/14	
6	915-74	Mr. Supriatna Kusnaga	46/M
7			

Diagnosis (Syndrome Disease)	Uraian Data	Age
Hypertensi	Edema dan t + 1/2	49/M
Insufisiensi ginjal dan s. an. distal	Edema dan t + 1/2	51/M
Hypertensi	Edema dan t + 1/2	59/M
Hypertensi	Edema dan t + 1/2	45/M
Hypertensi	Edema dan t + 1/2	60/F
Hypertensi	Edema dan t + 1/2	46/M

No	Regno	Nama & Alamat 10/9/14	Angkatan
1	9.16.89	Mr. Liana Yasar	50/F
2	9.9.77	Mr. Rindana Dhuwaj 10/9/14	90/F
3	9.14.09	Mr. Saiful Khan	45/F
4	4-12-20	Mr. Kambata Kurnia 10/9/14	73/F
5	9-18-182	Mr. Nizam Kusnaga	40/F
6	9.19.96	Mr. Naya Nidman 9/9/14	48/F
7	9. 0. 09	Mr. Yogeni Prasta	51/M

64

Diagnosis	Unit Test	Sign
<i>Cyrtospora</i> <i>Cyrtospora</i> <i>Hypoxypeltella</i>	Substr. dari C +	Budaya
<i>Hypoxypeltella</i>	Substr. dari C +	Wahid
<i>Hypoxypeltella</i>	Substr. dari C +	Budaya
<i>Cartharomyces</i> <i>Cartharomyces</i> dari 1-10 aspin	Substr. dari C +	Wahid
D.M	Substr. dari C +	Budaya
<i>Hypoxypeltella</i>	Substr. dari C +	Budaya
<i>Hypoxypeltella</i>	Substr. dari C +	Wahid

Case	Age	Name of Patient	Age	Diagnosis	WMC Done	Age
1	9-2-11	Mr. Anand Kumar	45	Cholelithiasis	Extract done ✓	45
2	9-20-15	Mr. Anand Kumar	45	Hypertension	Extract done ✓	45
3	9-22-16	Mr. Anand Kumar	45	Hypertension, DM	Extract done ✓	45
4	4-3-202	Mr. Anand Kumar	45	Hypertension	Extract done ✓	45
5	8-20-19	Mr. Anand Kumar	45	DM	Extract done ✓	45
6	9-10-17	Mr. Anand Kumar	45	DM	Extract done ✓	45
7	8-14-21	Mr. Anand Kumar	45	Hypertension	Extract done ✓	45

Srn.	Reg no.	Name of Disease	Age	Symptoms (clinical diagnosis)	Vete dose	Sign
1	9-6-20	Mr. Anwarul Hakeem diphth	5 yr	9 PM	Expansive diarrhoea C ft	Diarrhoea
2	9-8-17	Mr. Anwarul Hakeem diphth	5 yr	Hydropericardium	diarrhoea diarrhoea C ft	Swelling
3	7-11-84	Mr. Anwarul Hakeem diphth	5 yr	Hydropericardium	Swelling diarrhoea C ft	Diarrhoea
4	8-9-26	Mr. Anwarul Hakeem diphth	5 yr	Hydropericardium	Swelling diarrhoea C ft	Diarrhoea
5	8-11-22	Mr. Anwarul Hakeem diphth	5 yr	9 PM	Expansive diarrhoea C ft	Swelling
6	9-29-18	Mr. Anwarul Hakeem diphth	5 yr	Hydropericardium	Swelling diarrhoea C ft	Diarrhoea

Sl. no.	Reg. no.	Name of Patient	Age/Sex	Diagnosis (Chilline disease)	Anti Body	Signs
		3/2/19				
1)	930-20	Mr. Pawan Singh <small>Sanjay Park</small>	2/1/19	Hypertension	Examine done C +	Normal
2)	945-01	Mr. Anshu Kumar	52/F	Cardiac muscle disease and L on sup in	Examine done	Jaundice
		1/2/19				
3)	93-20	Mr. Ranvij Chakraborty	20/M	D.M.	Examine done C +	Normal
4)	10-1-20	Mr. Vikram Singh	1/1/19	Hypertension	Examine done C +	Jaundice
5)	9-19-19	Mr. Surinder Singh	60/M	Cardiac muscle disease and L on on sup in	Examine done C +	Normal
		2/10/19				
6)	10-3-20	Mr. Manish Kumar	2/1/19	Hypertension	Examine done C +	Normal

Sl. No.	Reg. No.	Patient's name (Full)	Age/Sex	Diagnosis (Systemic disease)	Treatment	Date
6	9-11-16	Mr. Raju K. K. K.	50/M	Cardiovascular disease and it on system	Exhaust dose + IT	16/11/16
		9/11/16				
7	10-11-20	Mr. Prasad S. S.	55/M	Hypertension	Exhaust dose + IT	16/11/16
		10/11/16				
8	11-11-25	Mr. Vinod S. S.	50/M	Hypertension	Exhaust dose + IT	16/11/16
9	12-11-16	Mr. Ravi S. S.	50/M	Cardiovascular disease and it on system	Exhaust dose	16/11/16
		12/11/16				
10	13-11-16	Mr. S. S. S.	50/M	Hypertension	Exhaust dose + IT	16/11/16
11	14-11-16	Mrs. Vasu S. S.	50/F	Exhaust Hypertension	Exhaust dose + IT	16/11/16
		14/11/16				
12	15-11-16	Mr. S. S. S.	50/M	Hypertension	Exhaust dose + IT	16/11/16

Date	Name of Patient	Age	Diagnosis (Full name disease)	Examination done	Sign
9-23-21	Mr. Praduman Bhatnagar Jabalpur	75yrs	Gastrointestinal disease and ac on aspirin	Exam done E +	Vocal
1-30-22	Mr. Vikas Arora Jabalpur	Self	Hypertension	Exam done E +	Vocal
9-20-21	Mr. Tejraj Bhandari Jabalpur	Self	Hypertension	Exam done E +	Vocal
9-25-21	Mrs. Geeta Singh Jabalpur	Self	Hypertension	Exam done E +	Vocal
9-10-21	Mr. Lalit Datta Jabalpur	Self	Hypertension	Exam done E +	Vocal
9-23-21	Mr. Rishabh Sharma Jabalpur	Self	Hypertension	Exam done E +	Vocal
9-23-20	Mr. Anupam Bhatnagar Jabalpur	Self	DM	Exam done E +	Vocal
9-23-21	Mr. Praduman Bhatnagar Jabalpur	Self	Hypertension	Exam done E +	Vocal

16. Aug 20

Name of Patient  
Lalit Singh

Age

Gender  
(M/F)

Address

Sign

1) 1-23-26

Mr. Uma Chandra

34/2

hypertension

Examination done ✓  
✓

Initial

2) 11-11-21

Mr. Saurabh Duggan

27/2

hypertension

Examination done ✓  
✓

Initial

3) 08-11

Mr. Saurabh

41/2

P.M

Examination done ✓  
✓

Initial

initially

4) 08-08-23

Mr. Anu Sankar

51/2

cardiovascular disease  
and L.M. signs

Examination done ✓  
✓

Initial

5) 14-21-2

Mr. Anshu Sankar

47/2

P.M

hypertension done

Initial

6) 08-10

Mr. Sanku Sank

43/2

hypertension

Examination done ✓  
✓

Initial

initially

7) 11-19-21

Mr. Saurabh

41/2

hypertension

Examination done ✓  
✓

Initial

8) 9-20-23

Mr. Anshu Sankar

51/2

Examination done ✓  
Cardiovascular disease

Examination done ✓  
✓

Initial

post op  
signature

S.N.	Reg. no.	Name of Student	Age	Diagnosis (Clinical description)	Vital signs	Rx
		18/10/14				
1)	6-18-95	Mr. Manoj Kumar	42 yrs	hypertension	BP 120/80	Antihypertensive
2)	10-18-15	Mr. Girish Kumar	35 yrs	hypertension	BP 130/90	Antihypertensive
		20/10/19				
1)	11-30-199	Mr. Kiran Singh	35 F	hypertension	BP 140/90	Antihypertensive
2)	8-7-165	Mr. Pratik Kumar	45 M	D.M	BP 130/80	Antidiabetic
		21/10/14				
1)	10-20-153	Mr. Ramesh Kumar	50 F	hypertension	BP 150/100	Antihypertensive
2)	8-5-01	Mr. Anand Kumar	60 M	hypertension	BP 160/110	Antihypertensive

S/N	Reg no.	Name of Patient	Age	Disease	Vital Signs	Signs
		activity		hypertension		
1	9.11.17	Mr. Maheshwar Rao	38/yr	hypertension	SBP 140/90	weight ↓
2		activity				
3	17.10.17	Mr. George Kambala	48/yr	hypertension	SBP 140/90	weight ↓
4	6.10.05	Mr. Mahadev Das	71/yr	hypertension	SBP 140/90	weight ↓
5		activity				
6	1	Mr. Dasu Ali	64/yr	coronary artery disease and in an angina	SBP 140/90	weight ↓
7		activity				
8	10.11.17	Mr. Ravi Kumar	48/yr	hypertension	SBP 140/90	weight ↓
9	10.11.17	Mr. Ravi Kumar	31/yr	hypertension	SBP 140/90	weight ↓

No.	Page	Name of Patient (Date)	Age	Disease (Systemic disease)	Visit time	Sign
1	10-10-14	Mr. Satrio Pamban 27/10/14	20/yr	Hypertension	Examination done +	Swamp
2	8-24-102	Mr. Jambur Dagit	24/yr	Hypertension	Examination done +	Swamp
3	8-28-102	Mr. Marudik Nall 27/10/14	70/yr	Hypertension	Examination done +	Swamp
4	10-19-14	Mr. Satrio Pamban 27/10/14	20/yr	D.M	Examination done +	Swamp
5	10-20-182	Mr. Satrio Pamban 27/10/14	20/yr	Hypertension	Examination done +	Swamp
6	10-20-14	Mr. Satrio Pamban	20/yr	Hypertension	Examination done +	Swamp
7	11-1-21	Mr. Satrio Pamban	20/yr	Hypertension	Examination done +	Swamp

No	Reg no	Name of patient	Age/sex	Diagnosis	Work done	Signs
		Staff				
1	4154	Mr. Rishabhar Sathy	21/M	Hypertension	Examine done ECG	None
2	02208	Mr. Anon Agilias	45/M	P.M.	Mucocapillary force	Palpate
		Staff				
3	23005	Mr. Venkata Mohan	51/M	Hypertension	Examine done ECG	Palpate
4	8134	Mr. Ganesh Babu	45/M	P.M.	Examine done ECG	Palpate
		Staff				
5	429145	Mr. Anon Rao	24/F	Hypertension	Examine done ECG	Palpate
6	42983	Mr. Anand Dargan	40/F	Hypertension	Mucocapillary force	Palpate
		Staff				
7	81451	Mr. Ananda Molghani	42/F	Hypertension	Examine done ECG	None

S.N.	Log No	Name of Patient	Age	Diagnosis (Clinical diagnosis)	Test Done	Report
1	11.10.41	Mrs. Panna Kulkarni	41/4	Hypertension	Estimation done R L	None
2	11.10.51	Mrs. Raja Maheswarji Bile	51/4	Hypertension	Estimation done C F	None
3	9.10.54	Mr. Abada Patil	54/4	Hypertension disease and is on capro	Estimation done	Send
4	11.10.55	Mr. Prasad Wasthi	54/4	Hypertension	Estimation done C F	Send
5	11.10.59	Mr. Suresh Patil	59/4	Hypertension	Estimation done C F	None
6	11.11.50	Mrs. Vanda Subbarao gilling	50/4	Hypertension	Estimation done C F	None
7	6.12.58	Mrs. Raja Suresh	58/4	DM	Estimation done C F	Send

Sl. No.	By no.	Name of Patient	Age
		14/11/14	
17	2.11.97	Mr. Dandu Gopal	33/1m
18	6.10.85	Mr. Kundali Chhaji	13/1m
		15/11/14	
19	2.11.86	Mr. Jagan Mohan	46/1m
20	2.11.75	Mr. Venkatesh Reddy	41/1m
		12/11/14	
21	2.3.15	Mr. Bharat Kumar	40/1m
		15/11/14	
22	1.12.84	Mr. Abhishek Mallick	25/1m

Disease	Med. Dose	Sign
(Epileptic disease)		
Epilepsy	Extraction dose C	None
	+	
Conductance disease	Extraction dose	Reduced
and it on aspirin	C 1/2	
Hypertension	Extraction dose	Reduced
	C 1/2	
Hypertension	Ext E 1/2	Reduced
Hypertension	Extraction dose	Reduced
	C 1/2	

Srd	Reg no	Name of Patient	Age	Diagnosis	Investigations	Exgn
		<u>11/1/17</u>				
1	1-10-1	Mr Vijay Singh	57/yr	Cardiomegaly disease and 2 m. acids	Echocardiogram done	None
2	1-10-101	Mr. Anupam Patel	40/yr	Essential Hypertension	Echocardiogram done	None
3	1-10-200	Mr. Ghanshyam Jaiswal	51/yr	Hypertension + DM	Echocardiogram done	None
		<u>20/11/17</u>				
4	1-10-31	Mr. Laxmi Hada	35/yr	Hypertension	Echocardiogram done	None
5	1-10-42	Mr. Nagesh Choudhary	40/yr	DM	Echocardiogram done	None
		<u>21/11/17</u>				
6	1-10-55	Mr. Ravani Mishra	57/yr	DM	Echocardiogram done	None
7	1-10-100	Mr. Anjali Tripathi	41/yr	Hypertension	Echocardiogram done	None

S.No	Ref no	Name of Patient	Age
		22/11/14	
1	5-20-76	Mr. Kallan Chingale	70/10
2		22/11/14	
3	10-21-61	Mr. Mayekar Chandhas	60/10
4	11-26-76	Mr. Chandrashekhar Desai	65/10
		22/11/14	
5	12-25-70	Mr. Vasudevas Teras	60/10
6	7-23-70	Mr. Manjusha Baghel	50/10
		22/11/14	
7	1-19-51	Mr. Ramesh Pandey	50/10
8	1-9-54	Mr. Manoj Dattai	50/10

Diagnosis (if there is disease)	Lab Test	Findings
Hypertension	Extraction done	Normal
D.M.	Extraction done	Normal
Hypertension, D.M.	Extraction done	Normal
D.M.	Extraction done	Normal
Hypothyroidism	Extraction done	Normal
Hypertension + D.M.	Extraction done	Normal
Mr. Chandrashekhar Desai and Mr. Desai	Extraction done	Normal

Sl. No.	Age	Name of Patient	Age
1.	10/11/20	Mr. Rajan Kumar	30/10
2.	10/11/20	Mr. Kapil Singh	32/10
3.	10/11/20	Mr. Jay Singh	30/10
4.	10/11/20	Mr. Ramesh Kumar	30/10
5.	10/11/20	Mr. Manoj Kumar	30/10
6.	10/11/20	Mr. Ravi Singh	30/10

Diagnosis	Initial Dose	Side
(Systolic disease) Hypertension	Enalapril 20mg C + H	None
Hypertension	Enalapril 20mg C + H	None
Hypertension	Enalapril 20mg C/H	None
DM	Enalapril 20mg C + H	None
No Cardiovascular disease and no DM present	Enalapril 20mg C + H	None
Septic Hypertension	Enalapril 20mg C + H	None

No	Age	Name of Patient	Age/Sex	Diagnosis	Medic. Dose	Sign
		1/12/19		Diagnosis (Chylous ascites)		
1)	2.1.27	Mr. Ayubala Mankam	40/F	Cardiomegaly disease and 2 on aspirin	Aspirin dose E - 1/2	Pain
2)	2/1/28	Mr. Anurag Teyale	74/F	Hypertension	Aspirin dose E - 1/2	Pain
		2/12/19				
3)	12/2/19	Mr. Chetan Chaudal	82/M	Cardiomegaly disease and 2 on aspirin	Aspirin E 1/2	Pain
4)	10/1/20	Mr. Pravin Mahabai	41/F	Hypertension	Aspirin dose 1/2	Pain
		3/12/19				
1)	9.6.20	Mr. Venkatesh Gule	40/F	Hypertension	Aspirin E - 1/2	Pain
2)	2.1.28	Mr. Venkatesh Mankam	46/F	Hypertension	Aspirin dose	Pain

Sl. No.	Region	Name of Patient	Age
1)	12.4.93	Mr. Nishan Anand	50y
2)	14.9.78	Mr. Yogesh Mahajan	51y
3)	18.1.52	Mr. Rameshwar Thakur	57y
4)	12.5.65	Mr. Anand Patil	53y
5)	11.12.188	Mr. Nandkumar Patil	51y
6)	11.5.118	Mr. Anand Rautwar	50y
7)	10.0.161	Mr. Suresh Patil	51y

Diagnosis	Work Done	Steps
Epistaxis due to DM	Estimate dose of	10ml
Hypertension	Estimate dose of	10ml
Hypertension	Estimate dose of	10ml
Hypertension	Estimate dose of	10ml
Hypertension	Estimate dose of	10ml
Hypertension	Estimate dose of	10ml
Hypertension	Estimate dose of	10ml
Hypertension	Estimate dose of	10ml
Hypertension	Estimate dose of	10ml
Hypertension	Estimate dose of	10ml

(83)

Age	Region	Personal Name	Sex	Diagnosis (syndromic disease)	Work Done	Age
1)	1899, 95	Mr. Alexander Brown	37M	Hypertension	extrinsic disease + e	None
2)	1899, 95	Mr. Susan Singh	44F	Hypertension	Extrinsic disease 24	None
1)	9.11.195	Mrs. Margaret Simpson	34F	Hypertension	Extrinsic disease 	None
2)	12.10.100	Mr. William Francis	37F	Hypertension	Extrinsic disease + f	None
1)	1895, 95	Mr. Arthur Paul	37M	id. M	Extrinsic disease	None
2)	1911, 14					
1)	1895, 94	Mr. Benjamin Paul	45M	Hypertension	Extrinsic disease 24	None

Sl. No.	Date	Name of Patient	Gender
		13/12/19	
12	12-11-95	Mr. Kishan Babji	M/F
13	10-11-11	Mr. Govindrao Agale	M/F
		10/11/11	
14	5-9-95	Mr. Babu Jadhav	M/F
15	12-15-96	Mr. Vinod Yadav	M/F
		10/11/11	
16	10-8-19	Mr. Kishu Bhandari	M/F
17	12-10-13	Mr. Mangir Gadgil	M/F

Sl. No.	Date	Specimen	Findings
		(Gonorrhoea)	
		Hyphae	
		Examination done	
		Hyphae	
		Examination done	
		Examination done	
		Examination done	
		Hyphae	
		Examination done	
		Hyphae	
		Examination done	

S.No.	Reg. no.	Name of Student	Age	Diagnosis (Lipid Profile)	Med. dose	Ref.
		Milky				
1)	10-28-24	Mr. Vijay Kanaka	42/yr	Hypertriglyceridemia	Statins dose $\times \frac{1}{2}$	Refer
2)	11-2-24	Mr. Suresh Pandey	45/yr	Hypertriglyceridemia	Statins dose $\times \frac{1}{2}$	Refer
		Milky				
3)	10-21-67	Mr. Anil Kumar	42/yr	Hypertriglyceridemia	Statins dose $\times \frac{1}{2}$	Refer
4)	11-11-67	Mr. Rishi Parva	45/yr	Hypertriglyceridemia	Statins dose $\times \frac{1}{2}$	Refer
		Milky				
5)	12-18-75	Mr. Vandana Vardha	45/yr	Hypertriglyceridemia	Statins dose $\times \frac{1}{2}$	Refer
6)	1-1-94	Mr. Ramesh Kumar	47/yr	D.M.	Statins dose $\times \frac{1}{2}$	Refer

S.No	Reg no	Name of Patient	Age	Diagnosis (after exam)	Med. done	Age
		20/12/14				
1	1002163	Mr. Ananta Thakur	41/P	Hypertension	Atorvastatin done 5 - 10	Normal
		20/12/14				
2	9-9-194	Mr. Nandana Chakrabarti	73/M	Cardiovascular disease and 2nd degree apexia	Atorvastatin done 5 5	Normal
3	9-25-185	Mr. Suman Anand	84/F	Hypertension	Atorvastatin done	Normal
		23/11/14				
4	10-5-11	Mr. Nitesh Uday	44/M	Hypertension	Atorvastatin done 5 - 10	Normal
5	10-11-8	Mr. Dr. Debansu	57/M	Hypertension + DM	Atorvastatin done	Normal

Sl. No.	Regno.	Name of Patient	Age	Diagnosis (Systemic disease)	Wnt Bone	Sex
		24/12/14				
1.	10-24-08	Mr. Anil Kumar	33 M	Hypertension	Exhaustion done C / 12	Male
2.	10-25-08	Mr. Anand Kumar	35 F	Hypertension	Exhaustion done C / 12	Female
		26/12/14				
1.	11-24-14	Mr. Anand Kumar	35 F	Hypertension	Exhaustion done C / 12	Female
2.	11-27-08	Mr. Anand Kumar	42 M	Hypertension	Exhaustion done C / 12	Male
		27/12/14				
1.	11-23-08	Mr. Anand Kumar	47 M	Hypertension	Exhaustion done C / 12	Male
		29/12/14				
1)	11-27-06	Mr. Anand Kumar	38 F	DM	Exhaustion done C / 12	Female



Diagnosis

1. Systemic disease

2. Not Dose

3. Signs

S.No	Reg no	Name of Patient	Age	I Systemic disease	Not Dose	Signs
2)	11.11.21	Mr. Anand Kumar	32/f	hypertension	Elevated dose C	Nausea 15
1)	11.11.21	Mr. Anand Kumar	31/m	hypertension	Elevated dose C	Nausea 15
2)	11.11.21	Mr. Anand Kumar	32/f	hypertension + DM	Elevated dose C	Nausea 15
3)	11.11.21	Mr. Anand Kumar	32/f	hypertension	Elevated dose C	Nausea 15
4)	11.11.21	Mr. Anand Kumar	32/f	hypertension	Elevated dose C	Nausea 15
5)	11.11.21	Mr. Anand Kumar	31/m	hypertension	Elevated dose C	Nausea 15

91 Reg. No.

Patient's Name

M/S

Diagnosis  
Systemic Allergy

Work done

Case

1. 2. 1. 1st

Mrs. Chayya. Bantur

40/F

Hypertension

Tongue done

Snuff

2. 1. 1. 2nd

Mrs. Kausi. Bantur

40/F

Epilepsy

Extraction done 2

Clinical

3 / 1 / 15

1. 1. 3. 2nd

Mrs. Mahesh. Bantur

40/F

P.M

Extraction done 25

Snuff

2. 1. 3. 2nd

Mrs. Smt. Smt. Bantur

40/F

Hypertension

Extraction done 15

Abnormal

5 / 1 / 15

1. 1. 5. 3rd

Mrs. Kausi. Bantur

40/F

Hypertension

Extraction done 23

Clinical

2. 1. 1. 1st

Mrs. Anand. Gokhale

40/F

Hypertension

Extraction done 57

Snuff

6 / 1 / 15

1. 1. 5. 1st

Mrs. Bhagwati. Jadhav

40/F

Hypertension

Extraction done 31

Snuff

2. 1. 2. 3rd

Mrs. Nandini. Mestri

45/F

P.M

Extraction done 38

Snuff

Wednesday

①

Sl. No.	Age	Name of the patient	Age/sex	Diagnosis	Work done	Result
11	1-1-14	Ms. Jyotsna Singh		self	Extraction done $\frac{2}{5}$	Stefali
23	1-1-14	Ms. Nilima Singh		self	Extraction done $\frac{2}{3}$	Amit
21/11/14						
11	1-2-14	Mr. M. B. Abhakar		self	Extraction done $\frac{3}{7}$	Stefali
	1-2-53	Mr. Ramesh Kumar		self	Extraction done $\frac{2}{2}$	Stefali
4/11/14						
11	1-3-12	Ms. Anuraj Terhakar		self	Extraction done $\frac{2}{5}$	Stefali
11/12/14						
	1-3-105	Ms. Pali Mathan		self	Extraction done $\frac{2}{5}$	Amit
7/12/14						
	1-7-119	Ms. Shivkumar Turega	50/14		Extraction done $\frac{2}{9}$	Amit
8/12/14						
	1-8-122	Ms. Babai Kule	self		Extraction done $\frac{1}{2}$	Stefali



01/12/2014

20/1/2015

20/1/2015

Prison

Name of the patient

Mr. Prasad

Extraction done i 1/2/15

Prill

Mr. Stalin

Swigee

Extraction done i 1/2/15

Stefan

~~Mr. Stalin~~

10/1/2014

Mr. Srinivas

Full

10/1/14

Extraction done i 2/1

Arvid

Mr. Leela

20/1/14

20/1/14

Extraction done i 2/2

Aril

15/1/2014

Mr. Kanta

15/1/14

15/1/14

Extraction done i 2/1

Stela

Mr. Ramo

15/1/14

15/1/14

Extraction done i 1/1/15

Arin

16/1/18

Mr. Suresh

16/1/18

16/1/18

Extraction done i 1/2

Arth

Mr. Anand

11/1/14

11/1/14

Extraction done i 1/2

Ar

Sl. No.	Reg. No.	Patient's Name	Age	Diagnosis	Work done	Signs
1.	1.1.108	Mrs. Chajga. Bantur	40/F	Systemic Artery Hypertension	Triglyceride down	Swells
2.	1.1.27	Mrs. Bharti Patande	30/F	Epilepsy	Triglyceride down	Swells
			3/1/15			Swells
1.	1.3.28	Mrs. Mahesh Prasad	44/M	P.M.	Triglyceride down	Swells
2.	1.3.26	Mr. Santosh Khan	40/M	Hypertension	Triglyceride down	Swells
			5/1/15			Swells
1.	1.5.39	Mrs. Kalpana Shete	40/F	Hypothyroidism	Triglyceride down	Swells
2.	1.1.112	Mr. Anand Gokhale	40/M	Hypertension	Triglyceride down	Swells
			6/1/15			Swells
1.	1.5.133	Mrs. Bhagwati Jadhav	40/F	Hypothyroidism	Triglyceride down	Swells
2.	1.2.31	Mrs. Nanda Morhe	45/F	P.M.	Triglyceride down	Swells

Sl. No.	Reg. No.	Patient's Name	Age	Systemic Disease	Investigation	Signs
1.	P. 1.188	Mrs. Chayga Bantale	45/F	Hypothyroidism	Inguinal dx	Swells
2.	1.1.27	Mrs. Bhasi Patande	45/F	Epilepsy	Retraction down 6	Chinny
			3/1/15			
1.	1.3.25	Mrs. Mahend Phawar	45/F	DM	Retraction down 10	Swells
2.	1.3.26	Mrs. Santosh Phawar	60/M	Hypertension	Retraction down 15	Abnormal
			5/1/15			
1.	1.5.29	Mrs. Kalpana Shaha	45/F	Hypothyroidism	Retraction down 10	Chinny
2.	1.1.112	Mrs. Anind Gaikwad	45/M	Hypertension	Retraction down 10	Swells
			6/1/15			
1.	1.5.193	Mrs. Bhagyant Jadhav	45/F	Hypothyroidism	Retraction down 3	Swells
2.	1.2.31	Mrs. Nand's Marke	45/F	DM	Retraction down 10	Swells

4/11/15

1. 1-7-90  
Mrs. Suresh Kumar  
Maddur

Spiness  
Symptoms done  
Sugali

8/11/15

1. 1-5-190  
Mrs. Shanti Phadnis

Hypothyroidism  
Symptoms done  
Sugali

2. 1-6-110  
Mrs. Maya Bhat

Diarrhoea  
Symptoms done  
Sugali

9/11/15

1. 1-6-10  
Mrs. Nirmala  
Chandrasekhar

Hypertension  
Symptoms done  
Sugali

2. 10-07  
Mrs. Divya Prasad

Hypertension  
Symptoms done  
Sugali

10/11/15

1. 1-1-117  
Mrs. Neema Rajgode

Hypertension  
Symptoms done  
Sugali

10/11/15

1. 1-10-118  
Mrs. Jyotsna Dabale

Epilepsy  
Symptoms done  
Sugali

3	1. 6. 30	Mrs. Susana Pavez	43/F	Epileptic	Symptoms down 2 <sup>nd</sup>	Surgery
		18/1/15				
1	1. 9. 95	Mrs. Patricia Urey	36/F	Hypertension	Symptoms down 2 <sup>nd</sup>	Surgery
2	1. 12. 118	Mrs. Arnold Garza	44/F	DM	Symptoms down 2 <sup>nd</sup>	Surgery
		10/1/15				
1	1. 2. 68	Mrs. Norma Pavez	40/F	Hypothyroidism	Symptoms down 2 <sup>nd</sup>	Surgery
2	1. 6. 30	Mrs. Susana Pavez	48/F	Hypertension	Symptoms down 2 <sup>nd</sup>	Surgery
3	1. 10. 178	Mrs. Pamela Sanchez	38/F	DM	Symptoms down 2 <sup>nd</sup>	Chemistry
		15/1/14				
1	1. 9. 195	Mrs. Paola Pacheco	35/F	Hypertension	Symptoms down 2 <sup>nd</sup>	Chemistry
2	1. 9. 201	Mrs. Pauli Baza	30/F	Cardiovascular disease & aspirin	Symptoms down 2 <sup>nd</sup>	Chemistry

16/1/15

1. 1.16.159 Mr. Nandata Kumbhar

89/1 Hypertension

Systemic disease of Chikungunya

2. 1.16.284 Mr. Nandata Kumbhar

42/1 DM

Systemic disease of Chikungunya

17/1/15

1. 1.19.131 Mrs. Manohar Bhatnagar

41/1 Hypertension

Systemic disease of Chikungunya

19/1/15

1. 1.1.165 Mrs. Varsha Sumantra

45/1 DM

Systemic disease of Chikungunya

2. 1.8.220

Mrs. Jayashree Sumantra

41/1

Systemic disease of Chikungunya

20/1/15

1. 1.16.19 Mrs. Padma Lakhe

30/1

Hypertension

Systemic disease of Chikungunya

2. 1.16.54

Mrs. Sumantra

37/1

Hypertension

Systemic disease of Chikungunya

21/1/15

1. 1.11.17 Mrs. Manohar Bhatnagar

30/1

Systemic disease of Chikungunya

Systemic disease of Chikungunya

Systemic disease of Chikungunya

23/1/11

1. 1.16.184

Mrs. Sangeeta Anand

40/11

Prn

Examination done T of

Chinney

2. 1.13.60

Mrs. Sangeeta Anand

40/11

Hypothyroidism

Examination done T of

Chinney

23/1/11

1. 1.8.102

Mrs. Sangeeta Anand

40/11

Prn

Examination done T of

Chinney

24/1/11

1. 1.11.75

Mrs. Prema Parvathy

40/11

Hypothyroidism

Examination done T of

Chinney

2. 1.14.171

Mrs. Sangeeta Anand

40/11

Endometriosis

Examination done T of

Chinney

24/1/11

1. 1.9.163

Mrs. Sangeeta Anand

40/11

Hypothyroidism

Examination done T of

Chinney

28/1/11

1. 1.14.81

Mrs. Vinod Kumar

58/11

Spilogenic

Examination done T of

Chinney

2. 1/2/11

Mrs. Sangeeta Anand

58/11

Hypothyroidism

Examination done T of

Chinney

81/1/15

1. 12.199

Mrs. Susha Suresh

32/f

Hypothyroidism

Separation done at

Singur

2. 11/9/15

Mrs. Nagabandhu

4/f

ps

Separation done at

Chimney

80/1/15

1. 1/9/18

Anita Pat

68/f

Chronic renal failure and its

Separation done at

Chimney

2. 1/30/15

Mrs. Manjusha Kulkarni

37/f

on admission  
Hypertension

Separation done at

Singur

81/1/2015

1. 1.2.20

Mrs. Parvati Patra

56/f

Hypertension

Separation done at

Chimney

(8)

2/0/15

Case No

Patient Name

A/S

Prognosis

(systemic diabetes)

work done

Sign

1 10.9.20

Mr. Yashraj Bhat

60/6

DM

Screen done 5/

Signs

2 2.9.24

Mr. Vignya Punwant

50/6

Hypertension

Screen done 2 of signs

3 2.9.24

Ms. Preeti Murade

60/6

Hypertension

Screen done 2 of signs

3/2/15

1 2.3.94

Ms. Pooja Ishak

30/6

Epileptic

Screen done 2 of signs

4/2/15

1 1.5.180

Ms. Smiti Ghadawat

50/6

Hypertension

Screen done 2 of signs

2 1.20.24

Ms. Nishita Nishant

30/6

Epileptic

Screen done 1 of signs

5/2/15

1 1.29.15

Ms. Jay Prakash

60/6

Epileptic

Screen done 2 of signs

6/2/15

1 1.20.15

Ms. Pooja Khanna

60/6

DM

Screen done 2 of signs

3.	1-2-190	Mrs. Suresh Desai	42/6	Hypertension	Examination done for	Chinney
			7/2/15			
1:	2-7-95	Mrs. Nalini Patil	24/6	Hypothyroidism	Examination done for	Diabetes
			9/2/15			
1:	1-08-92	Mrs. Sujat Magulkar	59/6	DM	Examination done for	Diabetes
2:	1-11-11	Mrs. Laxmi Shirsankar	42/4	Hypertension	Examination done for	Chinney
			10/2/15			
1:	9-10-69	Mrs. Meera Sathe	34/6	Hypothyroidism	Examination done for	Chinney
2:	2-6-99	Mrs. Palle Shankarai	54/6	DM	Examination done for	Chinney
			11/2/15			
1:	2-11-70	Mrs. Nisha Chaudhari	55/6	Hypertension	Examination done for	Chinney

12/2/15

1. 12. 120

Mrs. Parbhakar Patil 41/2

Hypothyroidism

Extraction done T<sub>4</sub>

Seifer

2. 9. 12. 124

Mrs. Sagar Padina 51/2

Hypertension

Extraction done T<sub>4</sub>

Chinoy

12/2/15

1. 1. 31

Mrs. Sangeeta Patil 51/2

Hypothyroidism

Extraction done T<sub>4</sub>

Chinoy

2. 1. 19. 200

Mr. Gopal Patil 40/2

Dna

Extraction done T<sub>4</sub>

Chinoy

1. 2. 14. 18

Mrs. Rajal Sahu 14/2/15

Spicene

Extraction done T<sub>4</sub>

Chinoy

12/2/15

1. 1. 8. 101

Mr. Parman Chugde 40/2

Hypertension

Extraction done T<sub>4</sub>

Seifer

2. 9. 16. 70

Mr. Purneshwar Patil 51/2

Dna

Extraction done T<sub>4</sub>

Seifer

18/2/15

1. 1.04.81

Mr. Nagesh Goddinge 10/15

2. 2.8.30

Mr. Venkatesh Rajaram 15/15

20/2/15

1. 1.1.15

Mr. Suresh Paul 15/15

2. 2.19.15

Mr. Pankaj Tanna 15/15

21/2/15

1. 1.3.09

Mr. Prakash Phayase 15/15

2. 1.5.90

Mr. Anant Wadga 15/15

22/2/15

1. 1.9.05

Mr. Anil Vasthikar 15/15

24/2/15

Page No. 100

1. 23. 142

MS. Savita Thakur

PM

Extraction done  
 $\frac{r}{c}$

Churny

2. 1. 23. 69

MS. Pooja  
Sambharkar

34/6

Separation done  
Hypocretion  
 $\frac{r}{c}$

Extraction done  
 $\frac{r}{c}$

Churny

25/2/15

1. 2. 7. 115

MS. Anshu Gaware

38

Hypocretion

Extraction done  
 $\frac{r}{c}$

Churny

2. 1. 24. 82

MS. Sakin Nigam

44

Cardamom  
dissolve in  
water

Extraction done  
 $\frac{r}{c}$

Churny

27/2/15

1. 1. 24. 81

MS. Nagesh Godlinge

50

Extraction done  
 $\frac{r}{c}$

Extraction done  
 $\frac{r}{c}$

Churny

208/2/15

1. 2. 21. 9c Ma. Sanyog Chandhuri 42/4

2. 2. 21. 6c Ma. Narendrabha Ramprasad 39/4

Diagnostics

(Systemic disease)

Worse done

Zigzag

Hypothyroidism

Extraction done T<sub>1</sub> / 2

Sandeeep

Hypertension

Extraction done T<sub>1</sub> / 12

Wahab

Hypothyroidism

Extraction done T<sub>1</sub> / 5

Wahab

Epilepsy

Extraction done T<sub>1</sub> / 5

Sandeeep

Hypertensive

Extraction done T<sub>1</sub> / 6

Sandeeep

Platelets nullity

Extraction done T<sub>1</sub> / 5

Wahab

Platelets nullity

Extraction done T<sub>1</sub> / 10

Sandeeep

Slaves	Reg. No.	Name of S. parent	Age/sex
9.	9.01.66	Ms. Pradeep Kumar	48/M
		9/3/15	
1.	3.4.75	Mrs. Soula Devi	37/F
2.	8.8.11	Mrs. Munibai	49/F
		Prasen	
1.	9.5.08	9/3/15 Mrs. Anubang Anubang	34/F
0.	9.9.48	10/3/15 Mr. Juvil Adetia	34/M
1.	1.50.41	11/5/15 Mr. Subhark Prakash	48/M
1.	1.2.884.	11/5/15 Widia	42/F
2.	1.59.60	11/5/15 Mrs. Wangi	38/M

R.M. Pg. No.

Name of patient: Mrs. S. S. S.

Disease: Hypertensive disorder

Waste down

Sign

12/5/15

Mrs. S. S. S. Chikaste 5/F

DM

Inspection done 7/8 Standard

1. 12.150

Mrs. S. S. S. R. S. R.

5/F

Hypertensive

Inspection done 7/8 Normal

18/2/15

Mrs. S. S. S. Pillay 5/F

Hypertensive

Inspection done 7/8 Normal

1. 5.19.28

1. 5.10.31

Mrs. S. S. S. Pillay 5/F

Diabetes

Inspection done 7/8

Sg. No.            Page No.           

Name of patient           

16/8/15

Mrs. Shilpa Self  
Zodape

Mrs. Janina Self

Marong

17/8/15

Mrs. Susan Self  
Dambak

Mrs. Niranjan Self  
Kaude

1. 8.12.52.

2. 2.6.104

1. 3.11.80

2. 3.17.139

No.	Reg no.	Patient's Name	A/S	Diagnosis (Systolic/BP)	Extraction done
1.	9.12.44	Mr. Vasanth Tupret	44/16	DM	Extraction done
2.	2.21.19	Mr. Anas Ingole	35/16	Hypertension	Extraction done
1.	0-5-45	Mr. Parthak	51/16	Hypertension	Extraction done
2.	9.9.48	Mr. Suresh Phadke	53/16	DM	Extraction done
1.	1.7.13	Mr. Suresh Padkar	53/16	Hypertension	Extraction done

			24/9/15
1.	8.8.17	Mr. Dhanraj Chavpe	CC/P
2.	9.24.17	Mr. Gokulhari Kelkar	CC/P
			21/9/15
1.	8.06.29	Mr. Ganesh Chavani	SR/M
			20/9/15
3.	1.09.21	Mr. Jaymal Joshi	CC/P
2.	3.8.20	Mr. Shalimar Patil	CC/M
3.	9.10.22	Mr. Sanjay Ubarde	CC/M

21/5/15

1. 1.16.030

Mrs. Pauline Johnson 28/F

Hypertension

Examination done 7/11

Sunder

2. 1.00.045

Mr. Pankaj Gaudhe 48/M

DM

Examination done 7/11

Sunder

3. 9.11.31

Mr. Nilesh Thakur 19/M

Hypertension

Examination done 8/11

Sunder

4. 3.30.5

Mr. Tarun Patel 30/F

Hypertension

Examination done 5/11

Sunder

5. 9.30.52

Mrs. Ravina P. Bhatnagar 45/F

DM

Examination done 7/11

Sunder

6. 2.29.25

Mr. Nalini D. Dakege 52/M

Diabetes

Examination done 1/11 Sunder

Patient's Name	Name of procedure	Diagnosis (3-4 words)	Waste dose
8. 9.81.99	Mrs. Jagdeep Pradhan	Hypertension	Extraction dose 7 g Sander
1. 9.1.01	Ms. Uttam Saini	Hypertension	Extraction dose 7 g Sander
1. 9.8.92	Ms. Pooja Saini	Hypertension	Extraction dose 7 g Sander
1. 4.4.96	Ms. Sushma Chaudhary	DM	Extraction dose 7 g Sander
1. 1.20.30	Mrs. Vandana Puri	Hypertension	Extraction dose 7 g Sander

Page No.	Page No.
1. 2. 8. 15. 19 Mrs. Vasika Oshikanda 2/4/15	Hypertension Extraction done T <sub>1</sub> to T <sub>2</sub> Sander
1. 2. 10. 17. Mrs. Jayajoy Tharut 2/4/15	DM Allentopistry done Sander
2. 4. 8. 29 Mrs. Mandakal Papp 25/15	Hypertension Extraction done T <sub>1</sub> to T <sub>2</sub> Sander
2. 4. 8. 15 Mrs. Suresh Bhaskar 25/15	Hypertension Extraction done T <sub>1</sub> to T <sub>2</sub> Sander

3.7.119

M<sub>3</sub> Jay Mankhe 43/m

11/4/15

15/4/15

Ms. Pooja Dhande 39/2

ERL DM

Extraction done  $\frac{1}{2}$  100%

Ms. Pooja Dhande 39/2

CVS 4 on 10/10/15

Extraction done  $\frac{1}{2}$  100%

3. 8. 98. 72

Ms. Shalini Jangra 29/12

Hypertension

Extraction done  $\frac{1}{2}$  100%

16/4/15

1. 4. 11. 11

Ms. Manu Khandepati

Hypertension

Extraction done  $\frac{1}{2}$  100%

2. 4. 6. 35

Ms. L.S. Jaiswal

DM

Extraction done  $\frac{1}{2}$  100%

11

18/4/15

1. 8.11.86

Ms. Durgesh Grew. 84/14

2. 8.18.84

Ms. Inderjit  
Chandhaji 80/14

3. 2.24.88

Ms. Preeti Rosare 82/14

80/4/15

1. 5.20.118

Ms. Shweta  
Bhuswade 87/14

2. 1.7.88

Ms. Parvati Babar 86/14

82/4/15

1. 2.21.18

Ms. Harshada  
Karnave 80/14

2. 4.9.181

Ms. Pooja  
Kushnaw 87/14

23/4/15

Mrs. Meena Khandpuri 45/F

Mrs. Anusayabai Karkule 65/F

Mrs. Kamla Wankarwade 47/F

24/4/15

Mrs. Anita Patle 36/F

Mrs. Praveeni Landge 35/F

Mrs. Natarajam Torngre 51/F

20/4/15

1. 3. 31. 96  
Mg. Kavitin Sakti  
Mn. Supar Drey 89/15

21/4/15

1. 4. 27. 10  
Mg. Pamerh Sakti 50/15

2. 4. 28. 109  
Mg. Tjati Bala pakti 40/15

1. 4. 4. 66  
Mg. Gabakol Umak 44/15

21/4/15

1. 4. 6. 62  
Mg. Danyeti  
Vishnu pakti 34/15

Page 12

Hydroximinon  
Epraxion dan  
- 1  
Sander

Hydroximinon  
Epraxion dan  
Sander

OH  
Sander Pomerh  
Sander

Hydroximinon  
Epraxion dan  
Sander

OH  
Epraxion dan  
Sander

Page No. 15  
Date: / /

30/4/15

1. Mrs. Javina  
Pressure 64/15

2. Mr. Wadhwa  
Respiration 43/15

Page No. 15  
Date: / /

DM

Respiration down  
7/1  
Sundarp

DM  
Respiration down  
7  
Sundarp

2/5/15

1. 4.90.9T Mr. Mahendrasingh

2. 5.9.59 Mr. Venkatesh  
Trifathi

5/5/15

1. 3.27.11G Mr. Narayanaswamy ST/M

2. 5.5.141 Ms. Sankarao  
Nayak 59/M

3. 4.04.164 Mr. Prakash Gow 59/M

6/5/15

1. 5.6.99 Mr. Parvathu Kuruvu 56/M

2. 3.11.141 Mr. Kambalakurude 50/M

Hyderabad Registration done T. P. S.

DM Biryani P. S.

Customs Apurva Exemption done T. P. S.

Hyderabad Exemption done T. P. S.

Apurva Exemption done T. P. S.

Apurva Exemption done T. P. S.

DM Exemption done T. P. S.

Page No. 14

Page No. \_\_\_\_\_  
Date: \_\_\_\_\_

7/5/15

1. 5.7.7. Mr. Jankam Singh 82/4

2. 8.08.03 Mr. Narayan Gauswami 92/4

3. 6.9.109 Mr. Srinivas Patil 72/4

8/5/15

1. 2.4.40 Mr. Ravindra Chavhan 82/4

2. 3.25.99 Mr. G.H. Anand 92/4

3. 5.8.108 Mr. Parshuram Patil 67/4

9/8/15

1. 3.9.84 Mr. Datta Yashwanth 57/4

Page No. 11

11/5/15

1. 5.11.61. Mr. G. S. Kulkarni  
Karnal

2. 4.05.90 Mr. Suresh Mokshin  
43/A

19/5/15

1. 9.4.17 Mrs. Nandini Patel  
42/A

2. 9.10.17 Mr. Nagesh  
Ganesh

3. 2.11.189. Mrs. Vinayak  
Nadi

1. 5.18.5 Mr. B/S/15  
Ajay Singh

2. 5.18.91 Mrs. Vajra  
Wagle

Page No. 12

1. 01/11/15  
2. 1/2  
Patil

1. 11/11/15  
Patil

1. 11/11/15  
Patil

1. 11/11/15  
Patil

1. 11/11/15  
Patil

1. 11/11/15  
Patil

1. 11/11/15  
Patil

epilepsy

Extraction done 1

2

Failed

Hypertension

Extraction done

Failed

Hypertension

Extraction done

Failed

CS 4 on aspirin

Extraction done

Failed

Hypertension

Extraction done 2/16/19

Failed

19/0/15

4. 6. 47 Mr. Rajendra Singh Sr/A

1. 5. 19/85 Mr. Shakti Banskari Sr/A

2. 4. 27. 171 Mrs. Anandkumari Sr/A  
Mrs. Parvati

20/5/15

~~4. 5. 20. 17~~ Mrs. Suresh Yadav Sr/A

1. 5. 20. 10 Mrs. Nirmala Purohit Sr/A

21/5/15

1. 4. 21. 199 Mr. Nandkishor Panshikar Sr/A

2. 5. 21. 16 Mr. Babbar Kulkarni Sr/A

09/15/15

1. 8.16.09: Mr. Jagdish prasad 25/15

29/5/15

1. 5.03.06 Mr. Pawan Gupta 40/10

2. 5.20.06 Mr. Yashika Masterbala 35/15

21/5/15

1. 3.10.10: Mr. Pankaj Jyoti 24/15

2. 5.14.16 Mr. Varun Kulkarni 19/15

20/5/15

1. 5.04.9 Mrs. Vinod 34/15

Pharynx

2. 5.26.50

27/5/2015

1. 5.07.7 Mr. Bhatti Guest 29/5

2. 5.01.06 Mrs. Shrivasthi Poojari 39/5

3. 5.08.60 Mr. Shrivasthi Dhand 44/5

4. 4.18.81 Mr. Poojari Poojari 39/5

5. 5.09.69 Mr. Poojari Poojari 29/5

6. 5.09.91 Mrs. Vinay Poojari 45/5

7. 5.09.91 Mrs. Usha Poojari 49/5

80/r/15

1. 4. 7. 59.

Mrs. Sharda Tiyate

80/r

2. 5. 04. 89

Mrs. Sushree Tadap

80/r

शुद्ध

Subtraction done 2

Practical

शुद्ध

Subtraction done

Practical

9

2

DM

Cystineuria down

Pall.

Hypertension

Extraction down

Pall.

Hypertension

Extraction down

Pall.

Hypertension

Extraction down

Pall.

DM

Extraction down

Pall.

Hypertension

Extraction down

Pall.

4/5/15

1. 4.10.42

ms. Nany Kotak

39/4

gibbing

Therapeutic dose

Parasol

2. 4.17.41

ms. Sangeta Kaskid 55/4

Hyphomycetes

Symptomatic dose

9/1

Parasol

5/5/15

1. 6.5.131

ms. Nandini  
Kematian

48/4

Hyphomycetes

Symptomatic dose

Parasol

6/5/15

1. 6.6.95

ms. Nakhayayudon

55/4

Opis

Symptomatic dose

1/15

2. 8.22.100

ms. Mersyah

25/4

gibbing

Therapeutic dose

Parasol

3. 6.8.9

ms. Sudi Koper  
Gris wafat

5/4

5/1

Therapeutic dose

Parasol

1. 6.9.11. Mrs. Shilpa Patil 38/1

9/6/15

पुणे

Exp. done

Patil

1. 9.05.11. Mrs. Shalini Patil 38/1

Mrs. Sushila Patil 46/1

पुणे

Exp. done

Patil

1. 6.10.10. 10/0/15

1. 6.10.10. Mrs. Kalavati Patil 35/1

पुणे

Exp. done

Patil

2. 6.10.10. Mrs. Kalavati Patil 35/1

पुणे

Exp. done

Patil

1. 9.11.9. 11/5/15

Mrs. Sushila Patil 46/1

पुणे

Exp. done

Patil

2. 6.11.185 Mr. Singar Patil 6/11

6.11.71. Mr. Suresh Manmode 6/11

12/6/15

1. 6.10.192 Mr. Naren Shukra 12/11

2. 6.12.161 Mrs. Suman Hando 6/11

13/6/15

1. 5.29.49 Ms. Ekimra Pawale 5/11

1. 6.8.189 Mr. Parvath Nalve 3/11

6/6/15

1. 3.24.84

Mr. Suresh Nair

39/m

2. 6.16.84

Ms. Ramesh Rao

56/m

1. 6.17.85

S.K. Paril

48/m

2.

4.24.42

Ms. Sushila Pragasrao

45/f

18/6/15

1. 6.18.15 Mr. Ganesan Sankar 55/2

2. 6.18.15 Mr. Ganesan Sankar 55/2

19/6/15

1. 6.19.100 Mr. Shanmugan 45/5

2. 6.19.144 Mr. M. Nagarathnam 45/20

20/6/15

1. 6.19.101 Mr. P. Lakshmi 45/5

1. 6.20.13 Mr. P. Sankaranarayanan 35/2

19

Mr. P. Sankaranarayanan 35/2

Mr. Shanmugan 45/5

Mr. M. Nagarathnam 45/20

Mr. P. Lakshmi 45/5

Mr. Ganesan Sankar 55/2

Mr. P. Sankaranarayanan 35/2

Mr. P. Lakshmi 45/5

Mr. P. Sankaranarayanan 35/2

89/6/15

1. 4.10.191 Mrs. Sureshla Bhalewani 5/15

2. 6.09.72 Mr. Rajendra Khantke 25/15

89/6/15

1. 6.04.01 Mr. Sampat Nimbhale 27/15

2. 4.11.77 Mr. Narendra Yadav 74/15

89/6/15

1. 3.20.03 Mr. Prakash Kulkarni 20/15

2. 4.6.54 Mr. Anjana Patil 20/15

21/8/15	M. Parnis' Goldenrod 495	CS 4 on sublimation	Extraction down to 2.5	Palm
20/8/15	M. Parnis' Goldenrod 495	CS 4 on sublimation	Palm	
19/8/15	M. Parnis' Goldenrod 495	CS 4 on sublimation	Palm	
18/8/15	M. Parnis' Goldenrod 495	CS 4 on sublimation	Palm	
17/8/15	M. Parnis' Goldenrod 495	CS 4 on sublimation	Palm	
16/8/15	M. Parnis' Goldenrod 495	CS 4 on sublimation	Palm	
15/8/15	M. Parnis' Goldenrod 495	CS 4 on sublimation	Palm	
14/8/15	M. Parnis' Goldenrod 495	CS 4 on sublimation	Palm	

3/4/2015

1. 6.09.79

Mrs. Parvati Dave.

5/4

2. 6.08.80

Mrs. Madal Prabhakar

3/4

3. 7.0.60

Mrs. Ponnamm Shastri

4/4

4. 6.29.14

Mrs. R. N. Nishan

7/4

8/4/15

5. 7.9.9.

Mrs. Dinesh Sharma

4/4

6. 5.08.79.

Mrs. Shivani Karale

5/4

4/4/15

Page No. 10

Page No. 10

1. 6.12.42 Mr. Shyam Lalani

Hyphomycetes

Extraction done of yeast

2. 1.4.94 Mrs. Chandrakala Nimbay

OM

Extraction done of yeast

6/4/15

1. 2.6.82 Mr. Nandini Dharmadas

OM

Extraction done of yeast

1. 4.6.158 Mr. Sunil Das Chatterjee

Hyphomycetes

Extraction done of yeast

4/4/15

1. 17.60 Mrs. Geeta Mahapatra

Hyphomycetes

Extraction done of yeast

2. 6.4.12 Mrs. Smita Ghosh

Hyphomycetes

Extraction done of yeast

8/4/15

1. 5.09.88 Mrs. H.K. Panda

OM

Extraction done of yeast

9/9/15

Page No. 1

1. 6.9.79

Mrs. Gopal Chidmure

44A

DLI

Extraction done 7 1/2 hr

2. 6.03.80

Mr. Vijay Hude

57/4

44/4

Extraction done 2 hr

10/7/15

1. 6.6.118

Mr. Kailash Nalaw

48/5

Hydromor

Extraction done 2 hr

2. 7.10.85

Mrs. Pratiksha Pushkar

57/4

Hydromor

Extraction done 2 hr

11/7/15

1. 6.09.131

Ms. Poojita Shukla

53/4

Hydromor

Extraction done 2 hr

12/7/15

1. 7.13.10

Mrs. Anurag Manojkumar

60/4

DLI

Extraction done 2 hr

2. 7.13.10

Mr. Vikram Prasad

66/4

DLI

Extraction done 2 hr

Page No. 2

14/9/15

1. G. 01.46  
Mrs. Maria Suljeman: 13h

Examination done 1h  
Examination done 2 of  
Ching

2. G. 1.19  
Mrs. Maria Suljeman: 13h

Examination done 1h  
Examination done 2 of  
Ching

15/9/15

1. 1.11.19  
Mrs. Nomada Suljeman: 13h

Examination done 1h  
Examination done 2 of  
Ching

2. 1.11.19  
Mrs. Lora Duarte: 13h

Examination done 1h  
Examination done 2 of  
Ching

16/9/15

1. G. 08.19  
Mrs. Margot Soares: 13h

Examination done 1h  
Examination done 2 of  
Ching

2. 1.3.191  
Mrs. Finaud Riera: 13h

Examination done 1h  
Examination done 2 of  
Ching

17/9/15

1. 1.7.80  
Mrs. Kamal Capanda: 13h

Examination done 1h  
Examination done 2 of  
Ching

2. G. 23.133  
Mrs. Wimala Pabai: 13h

Examination done 1h  
Examination done 2 of  
Ching

18/10/18	
1. 7.10.198	Mrs. Dhanraj P. Kulkarni 42y
2. 8.07.198	Mrs. Sanyogita Hirani 42y
	280 / 1/18
1. 7.08.43	Mrs. M. P. C. T. T. T. 42y
2. 5.08.71	Mrs. Suman P. Kulkarni 42y
	280 / 1/18
1. 7.01.15	Mrs. P. S. P. S. P. S. 42y
2. 7.01.198	Mrs. A. S. P. S. P. S. 42y
	280 / 1/18
1. 7.08.83	Mrs. N. S. P. S. P. S. 42y

8/5/19/15

1. 1.09.151 Mr. Prakash N. Inamdar 5/15

2. 7.23.120 Mrs. Seema Inamdar 43/15

26/7/15

1 7.04.01 Mrs. N.P. S. Inamdar 5/15

2. 7.01.09 Mrs. Pradip Inamdar 60/15

02/7/15

1. 7.25.03 Mrs. Shreela Komphade 16/15

24/7/15

1. 7.14.01 Mrs. Pooja S. Inamdar 9/15

2. 6.24.195 Mrs. Manoj S. Inamdar 55/15

28/7/15

1. 7.08.08 Mrs. Vinod Mukherjee 100

2. 7.08.788 Mrs. Shyamani Pradhan 100  
Mumbai

29/7/15

1. 7.09.08 Mrs. Shashi Pradhan 100

2. 6.07.08 Mrs. Nandini Pradhan 100

30/7/15

1. 7.08.14 Mrs. Shikhandi Pradhan 100

2. 6.8.132 Mrs. Shikhandi Pradhan 100

31/7/15

1. 7.8.16 Mrs. Shikhandi Pradhan 100

2. 7.18.15 Mrs. Shikhandi Pradhan 100

1/8/15

Sr. Reg. No.

Name of patient

1. 8.1.98

Ms. Shashi Lakshmi

42/15

2. 8.1.90

Mrs. Vachalapati Kallu

47/15

2/8/15

1. 8.8.55

Mrs. Pethu Parvathi

41/15

2. 8.3.82

Ms. Vishwanath

45/15

Mysore

4/8/15

1. 5.01.58

Mrs. Sujata Glode

47/15

2. 5.05.19

Ms. Prabhav Dange

49/15

5/8/15

Mrs. Pesti Mahesa 38/F

Mrs. Vessia Panti 40/F

6/8/15

Mrs. Indang Permat 45/F

Mrs. Patrisia Banti 40/F

7/8/15

Mrs. Supriya Singa 49/F

Mrs. Pramud Banti 34/F

8/8/15

Mrs. Gyasmi Dabur 35/F

Mrs. Profianti Gini 30/F

5/8/15

Extraction done 1/2

Extraction done 2/3

Extraction done

Extraction done 1/2

Extraction done 1/2

Extraction done 1/2

Extraction done 1/2

Extraction done 1/2

Extraction done

Extraction done 1/2

10/8/15

1. 8.5.40

Mrs. P. K. K. K.

55/12

Hypodermis

Extraction done at Margis

2. 8.10.192

Mrs. S. S. S. S.

Hypodermis

Extraction done Margis

11/8/15

1. 2.16.111

Mrs. P. P. P. P.

55/12

Hypodermis

Extraction done at Margis

2. 4.8.81

Mrs. K. K. K. K.

55/12

gm

Extraction done at Margis

12/8/15

1. 8.12.113

Mrs. P. P. P. P.

55/12

gm

Extraction done at Margis

2. 8.12.98

Mrs. V. V. V. V.

55/12

gm

Extraction done at Margis

19/8/15

1. 8.8.04

Mrs. P. P. P. P.

55/12

Hypodermis

Extraction done at Margis

10/9/15

1. 9.14.96

Mr. Rajesh Narayan

g/g

Hypertension

Extraction dose 2 g

Chinney

2. 6.16.199

Mr. Karan Bhatia

g/g

g/g

Extraction dose 2 g

Chinney

3. 6.30.99

Mr. Pithay Shrivastava

g/g

Hypertension

Alveolarly dose 5

Chinney

17/9/15

1. 9.17.07

Mr. Suman Prasad

g/g

Hypertension

Extraction dose 2 g

Chinney

2. 8.17.107

Mr. Mahai Ramade

g/g

g/g

Extraction dose 2 g

Chinney

19/9/15

1. 7.30.09

Mr. Mohendra Chaudhary

g/g

Hypertension

Extraction dose 2 g

Chinney

2. 8.19.08

Mr. Parikha Dhanraj

g/g

Hypertension

Extraction dose 2 g

Chinney

20/9/15

1. 8.20.109

Mr. Dushyant Mishra

g/g

g/g

Extraction dose 2 g

Chinney

2. 8.20.168

Mr. Pankaj Pandey

g/g

g/g

Extraction dose 2 g

Chinney

Page No. \_\_\_\_\_  
Date: \_\_\_\_/\_\_\_\_/\_\_\_\_

21/8/15

1. 20.01.181 Mr. Dharmendra Chahal 5/4

Hydroponics Extraction done of Cherry

22/8/15

1. 1.14.181 Shantanu Vohra 5/4

Hydroponics Opt. concentration done Cherry

2. 2.02.181 Mr. Shubham Kokate 5/4

Hydroponics Extraction done of Cherry

24/8/15

1. 6.10.81 Mr. Gaurav Prasadhuwar 3/4

Hydroponics Extraction done of Cherry

2. 2.02.111 Mr. M. K. Deshmukh 3/4

Hydroponics Extraction done Cherry

25/8/15

1. 8.05.15 Mr. Sagar Kruger 4/4

Hydroponics Extraction done of Cherry

2. 2.02.141 Mr. Prantika Suresh 4/4

Hydroponics Extraction done of Cherry

Page No. \_\_\_\_\_  
Date: \_\_\_\_/\_\_\_\_/\_\_\_\_

Page No. \_\_\_\_\_  
Date: / /

29/8/15

1. 8.27.19

Mrs. Hariswari Sarawati 59A

2. 9.27.94

Mrs. Puandi Daryati 49A

28/8/15

1. 8.28.19

Mrs. Paeta Satri 38A

2. 8.28.19

Mrs. Umi Saikha 29A

29/8/15

1. 8.18.14

Mrs. Prabhakar Vishwak 59A

31/8/15

1. 8.4.13

Mrs. Manda Wenyati 49A

2. 7.31.10

Ms. Susni Hujara 48A

Mr. Vishal Daryavadi	87/4	DM
Mr. Shrikant Jolhande	84/4	DM
8/9/15		

Plasmodium

work done

40  
80gms

Hypnotism

Extraction done 2-1

Sapra

Hypnotism

Extraction done 2-1

Sapra

quitting

Extraction done 2-1

Sapra

Hypnotism

Extraction done 2-1

Sapra

DM

Extraction done 2-1

Pakal

quitting

Extraction done 2-1

Sapra

48/11

Hypnerkensen

46/11

Hypnerkensen

21/10

63/11

Hypnerkensen

15/9/15

1. 09/15/15  
Mrs. Khandrik Subha 40/15

16/9/15

1. 09/16/15  
Mrs. Mandrikar Pimple 40/15

2. 6.10.81  
Mrs. Sachin Sundhar 50/15

18/9/15

1. 9.18.29  
Mrs. Nishant Khandhar 50/15

2. 9.18.56  
Mrs. Renuka Khandhar 50/15

19/9/15

1. 9.19.21  
Mrs. Gaurav Pappan 80/15

40

1. 09/15/15  
Mrs. Khandrik Subha 40/15  
Syracina down 1/15  
Syracina

1. 09/16/15  
Mrs. Mandrikar Pimple 40/15  
Syracina down 1/15  
Syracina

2. 6.10.81  
Mrs. Sachin Sundhar 50/15  
Syracina down 1/15  
Syracina

1. 9.18.29  
Mrs. Nishant Khandhar 50/15  
Syracina down 2/15  
Syracina

2. 9.18.56  
Mrs. Renuka Khandhar 50/15  
Syracina down 2/15  
Syracina

1. 9.19.21  
Mrs. Gaurav Pappan 80/15  
Syracina down 1/15  
Syracina

21/9/15

1. 9.01.57

Mr. Palanram Nair

2. 9.01.01

Mr. Siddhant Wadhwa

22/9/15

1. 9.10.154

Mr. Sanjay Wadhwa

2. 9.5.42

Ms. Madhura Rajde

3. 9.02.140

Mr. Sanjivites  
Gonule

23/9/15

1. 9.7.18

Mr. Prakash Wagh

2. 9.9.005

Ms. Sneha Bhatkar

24/9/15

1. 9.24.15

Mrs. Harshad Chavhan

Sgt

2. 9.24.15

Mrs. Suman (Pathay) Datta

28/9/15

1. 9.28.15

Mrs. Rahul Aichal

Sgt

2. 9.28.15

Mr. Jaiwadekar Jitendra

Wg

28/9/15

1. 9.28.15

Mrs. Mahesh Nikhate

Sgt

2. 9.11.15

Mrs. Danish Anand

Sgt

29/9/15

1. 9.18.15

Mrs. Sneha Jadhav

Sgt

50/9/15

Mrs. Yishu Parulk

Mrs. Sudharan Borde

1. 9.16.15

2. 9.9.15

40/m

epilepsy

Extraction done ✓

6/

46/m

epilepsy

Extraction done ✓

35/f

DM

Extraction ✓

48/m

hypertension

Open extraction done

30/f

epilepsy

Extraction done ✓

7/10/15

1. 9.2.10

MR. Anita Chopda.

60/H

2. 9.5.49

Mrs. Pratik Wankar

80/H

9/10/15

1. 8.27.117

MR. Mulind Dhepts

6/H

2. 10.8.189

Mrs. Suresh Chavale

60/H

9/10/15

1. 9.11.87

MR. Valsali Mee-

80/H

2. 9.5.101

MR. Shantaram Patilkar

53/H

10/10/15

1. 10.10.92

MR. Manojan Wankar

60/H

Page No. \_\_\_\_\_  
Date: 1 / 1

19/10/15

1. 1.18.60 Mrs. Smita Karki age

9. 9.9.192 Mrs. Parvati Piyari age

15/10/15

1. 9.10.84 Mrs. Mukund Tirotake age

2. 10.19.85 Mrs. Asha Wadwanekar age

14/10/15

1. 9.25.26 Mrs. Khandabai age

2. 10.19.96 Mrs. Shilpa Prabhakar age

15/10/15

19/10/15

19/10/15

1. 9.11.188

Wm. Pinkish Uprate

45/1

epithy

Syringium dom. 2

Sapra

2. 10.15.89.

Wm. Albin Fride

50/1

epithy

Syringium dom. 2

Sapra

16/10/15

1. 8.29.01

Wm. Myra Hilde

35/1

epithy

Syringium dom. 2

Sapra

2. 10.15.19

Wm. Wm. Kermode

45/1

epithy

Syringium dom. 2

Sapra

17/10/15

1. 10.11.89

Wm. Shuman Donald

15/1

epithy

Syringium dom. 2

Sapra

1. 10.11.89

Wm. George Alton

40/1

epithy

Syringium dom. 2

Sapra

19/10/15

2. 7.9.47

Wm. Diana Taylor

25/1

epithy

Syringium dom. 2

Sapra

Page No. 1  
Date 1/1

Page No. 2  
Date 1/1

1. 8.18.19  
Mrs. Speer Chatterbox

46/1

DM

Srinatha dangi 2 Sridhar

2. 8.20.19  
Mrs. Mangala

58/1

Hyderabad

Srinath dangi 2 Sundar

21/10/19

21/10/19

1. 8.11.19  
Mrs. Kalyani Githikate

46/1

Hyderabad

Srinath dangi 2 darna

2. 10.01.19  
Mrs. Dharmapriya

46/1

Hyderabad

Srinath dangi 2 Kalyani

28/10/19

1. 8.01.19  
Mr. Ganesh Singh

58/1

DM

Srinath dangi 2 Srinath

21/10/19

1. 10.05.19  
Mrs. Hanumanth Sastry

58/1

Hyderabad

Srinath dangi 2 Sundar

28/10/15

28/10/15

1. 10.28.10

Mrs. Parvati Dhanraj

91%

Spelling

Exercises done 2

Good

2. 9.18.89

Mrs. Shobha Venkatesh

80%

Spelling

Exercises done 2

Good

24/10/15

1. 8.29.05

Mrs. Pashant Ganesh

89%

Spelling

Exercises done 2

Good

2. 10.27.11

Mrs. Pashant Salunke

84%

Spelling

Exercises done 2

Good

28/10/15

1. 10.08.28

Mrs. Divyanka Kogale

87%

Spelling

Exercises done 2

Good

2. 10.13.198

Mrs. Sushin Narasimhaiah

Spelling

Exercises done 2

Good

29/10/15

1. 10.29.10

Mrs. Kamaladevi Pragasani

84%

Spelling

Exercises done 2

Good

Page No.   
 Date: / /

Page No. 58   
 Date: / /

20/10/15

9.30.48

Mrs. Bina Sahas

31/10

Hyperhydrous

Extraction of

Sugar

10.30.122

Mrs. Susha Chakrabarti

46/11

Hydroneur

Extraction of

Sugar

31/10/15

11.31.48

Mrs. Binjini Ghose

52/11

SM

Extraction done of

Sugar

12.31.21

Mrs. Sachin Bose

46/11

SM

Extraction done of

Sugar

8/11/15

Page No. 58  
Date

Page No. 58  
Date

1.	11.2.98	Mr. Prabhakar Bhande	51/1m	Hypostomus	Extraction done at 26	Pahad
2.	2.10.61	Mr. Akhoy Lingre	48/m	Hypostomus	Extraction done at 16	Pahad
1.	10.18.98	Mrs. Pratikha Kapse	41/1E	DM	Extraction done at 27	Pahad
2.	11.5.119	Mrs. Kanchan Bori Bhandaryani	55/1E	Hypostomus	Extraction done at 27	Pahad
1.	10.29.170	Mrs. Davita Singh	80/1E	DM	Extraction done at 27	Sapna.
2.	11.4.98	Mrs. Pratikha Bhande	45/1E	Hypostomus	Extraction done at 27	Sapna.
1.	10.13.114	Mr. Jatin Sawant	48/1E	Hypostomus	Extraction done at 27	Pahad
2.	8.11.19	Mr. Sandeep				

6/11/15

Mr. Prasad Jha

89/14

Mr. Venu Madhava

88/14

1/11/15

Mr. Manoj Kumar

89/14

Mrs. Jyoti Prasad

88/14

9/11/15

Mr. Ramesh Kumar

89/14

11/11/15

Mr. Prasad Kumar

89/14

Mr. Jyoti Prasad

88/14

Page No. 11

9	9.3.18	Abhishek patank	40%	Hydrolysis	Extraction done for	10	pages
10	11.14.17	17/05/18 all Grampradhan Panchayat	50%	DM	Extraction done for	5	pages
9	11.11.98	18/05/18 Mou. Ganesha Vastava	45%	DM	Extraction done for	6	pages
10	11.18.18	18/05/18 Mou. Pansari Rajat	45%	DM	Extraction done for	4	pages
9	11.18.18	18/05/18 Mou. Sripa Malik	45%	Hydrolysis	Extraction done for	4	pages

19/11/15

1. 9.10.57

ms. Akhoy Lingr.

22/15

2. 10.16.169

ms. Gurunow Potele

22/15

So faint

1. 1.14.66

ms. Shakti Lakshmi

29/11

2. 7.11.15

ms. Radika Prasad

29/11

3. 11.20.8

ms. Subhadra Ramani

27/11

21/11/15

1. 10.14.106

ms. Anurag Purohit

29/11

2. 10.16.90

ms. Purnima Prasad

29/11

22/11/15

1. 10.6.25

ms. Hemant Sanyal

29/11

2. 11.25.101

ms. Sandhya Prasad

29/11

26/11/15

1. 10.13.104 Mr. Nalin Chape 84%

2. 11.09.8 Mr. Praveen  
Tiwari 88%

1. 11.6.20 Mr. Prasad Jeyaram 87%

2. 10.08.50 Mr. Asha Karkalwar 82%

21/11/15

1. 11.07.05 Mr. Kalpana Bhargava 85%

1. 10.03.166 Mr. Chandra Sankar 87%

2. 11.08.111 Mr. Pravin Narasimhan 81%

80/11/15

Page No. 1  
Date . . . . .

1. 6.10.21 Mr Archana Puri 5/12  
2. 10.10.88 Mr. L.M. Narwala 5/12

Hypocistis

Hypobrydium

5 prachin down T 5 prachin

Extracta down 9/1 prachin

Page No. 15  
Date . . . . .

1.	11.09.01	Mr. Prakash Deshpande	40/h
2.	12.01.19	Mrs. Poojashri Gauravade	58/h
		9/10/15	
1.	20.09.01.	Mrs. Umasini Chandrao	58/h
2.		9/12/15	
1.	9.09.69.	Mrs. K. L. Goyal	34/h
2.	9.09.19	Mrs. Fulwaribai Gajjar	50/h
		4/12/15	
1.	18.12.96	Mr. Dilip Santarve	49/h
2.	12.04.63	Mrs. Poojashri Shinge	58/h

Page No. \_\_\_\_\_  
Date: \_\_\_\_/\_\_\_\_/\_\_\_\_

5/10/15

1. 10.28.814 Mr. Arvind Arhwal 48/10

7/12/15

1. 10.7.96 Mrs. Jankar Surpat 59/1

2. 10.7.108 Mr. Anil Bhanu 70/4

9/10/15

1. 10.13.109 Mrs. Sushila Bhande 48/1

2. 11.5.185 Mrs. Dhanraj Phajur 48/1

9/12/15

1. 15.9.01 Mrs. Padmakar 59/6  
Waq. Kade

2. 12.9.191 Mr. Jagdish Borani 30/6

Page No. \_\_\_\_\_  
Date: \_\_\_\_\_

10/10/15

1. 12.10.15

Mr. Sanjay Kulkarni 80%

2. 12.10.15

Mr. Anand Patil 70%

11/10/15

1. 12.11.15

Mr. Anand Kulkarni 80%

2. 9.2.15

Mr. V.N. Kulkarni 80%

12/12/15

1. 11.12.15

Mr. Jayendra Singh 80%

2.

14/12/15

1. 12.11.15

Mr. Pratiksha Chavhan 80%  
Pratiksha

2. 12.11.15

Mr. A.S. Patil 80%

Hypertension      Extraction done



Paper

Capillary action  
adsorb on  
aspirin

Extraction done



Paper

Extraction  
medium

Extraction done



Paper

Extraction

Extraction done



Paper

Hypertension

Extraction done



Paper

Extraction  
medium

Extraction done

Paper

Hypertension

Extraction done



Paper

Extraction

Extraction done



Paper

Hypocotyl: Scavenger's food

Hypocotyl: Scavenger's food of pupa

D.M. Scavenger's food of pupa

Hypocotyl: Scavenger's food of pupa

Hypocotyl: Scavenger's food of pupa

D.M. Scavenger's food of pupa

D.M. Scavenger's food of pupa

Spiny Scavenger's food of pupa

Page No. 78  
 Date: / /

Diodes  
 P-N Junctions Extraction down  $\epsilon - \frac{kT}{q}$  - Fermi

Exponential  
 Expression down  $\epsilon - \frac{kT}{q}$  - Fermi

Heterojunctions  
 Expression down  $\epsilon - \frac{kT}{q}$  - Fermi

Diodes  
 Modeling  
 Semiconductor down  $\epsilon - \frac{kT}{q}$  - Fermi

Heterojunctions  
 Extraction down  $\epsilon - \frac{kT}{q}$  - Fermi

Diodes  
 Modeling  
 Semiconductor down  $\epsilon - \frac{kT}{q}$  - Fermi

Epitaxial  
 Semiconductor down  $\epsilon - \frac{kT}{q}$  - Fermi



SN	Reg. No.	Name of Patient	Age/Sex	Diagnosis (specify disease)	Work done	Sign
1	1.1.220	Ms. Pradhai Kumar	59/F	cardiovascular disease and is on aspirin	ex <sup>o</sup> done 2/2	Manjari
2	1.1.298	Ms. Jayashree Chabde	38/M	Hypertension	ex <sup>o</sup> done 2/2	Manjari
3	1.1.342	Ms. Kanchai Sasani	85/M	epilepsy	ex <sup>o</sup> done 2/2	Manjari
		2/1/16				
1	1.2.07	Ms. Chandu Shaboo	53/F	Hypertension	ex <sup>o</sup> done 2/2	Manjari
2	1.1.93	Ms. N. Rajana Beshmukh	60/F	cardiovascular disease and is on aspirin	ex <sup>o</sup> done 2/2	Manjari
		4/1/16				
1	1.2.119	Ms. M. T. Chavre	98/M	Hypertension + DM	ex <sup>o</sup> done 1/2	Manjari
1	1.4.187	Ms. Shabunhallo Shamad	45/F	DM	ex <sup>o</sup> done 2/2	Manjari
2	1.4.187	Ms. Sunita Sambhallo	85/F	epilepsy	ex <sup>o</sup> done 2/2	Manjari

C.N.	Reg No.	Patient Name	A/S	Diagnosis	Work done	Signature
1	1.5.81	5/1/16 MA Dimpakath Kambale	50/M	DM	Subure Removal done	Mangra
2	1.5.85	6/1/16 Mrs Dyali Jaybhoy	30/F	gripso infection	extraction done $\frac{1}{2}$	Mangra
1	1.5.81	6/1/16 Mrs gyanjali Rodge	40/F	ingrowth	extraction done $\frac{1}{2}$	Mangra
2	1.6.24	7/1/16 MA Kiran Vadlokhe	30/M	DM	extraction done $\frac{1}{2}$	Mangra
	1.7.116	8/1/16 MA Prakash Pimpale	55/M	DM	extraction done $\frac{1}{2}$	Mangra
	1.7.128	9/1/16 Mrs. Nirmala Jaybhoy	46/F	hyperkerat	extraction done $\frac{1}{2}$	Mangra

S.No.	Reg No	Patients Name	Age	Diagnosis	Work done	Findings
		8/6/16				
1	1-9-111	Mr Malati Rajwade	37/F	Hypertension	Extraction done 2/8	Normal
		9/1/16				
1	1-4-102	Mr. Dhanoo Jaiswar	49/M	3 # Hypertension	Extraction done	Normal
		11/1/16				
1	1-11-10	Mr. Ichwal Bhagat	42/M	Hypertension	Extraction done 3/8	Normal
2	1-4-100	Mr. Shaikhand Jochi	49/M	Hypertension	3 EB done	Normal
		12/1/16				
3	1-13-192	Mr. Suresh Poddar	49/M	DM	Extraction done 8/8	Normal
		13/1/16				
1	1-5-35	Mr. Rama Gaudam	60/F	cat epilepsy	Extraction done 8/8	Normal
1	1-5-181	Mr. Ravindra Popte	41/M	Hypertension	Extraction done	Normal

Hyperextension

Hyperextension

S.No	Reg. No.	Patriarch Name	Age/Sex	Diagnosis	Work done	Sign
		18/1/16				
1	1-18-183	Mr. Jyoti Khair	45/F	Hypertension	Injection done	Chinmay
2	1-18-23	Mr. Sudany Takhar	70/M	DM	2nd injection done	Chinmay
3	1-18-218	Mr. Pratik Bhoyar	49/M	Hypertension	Injection done	
		19/1/2016				
	1-28-71	Mr. Prakash Verma	67/M	old Hypertension + DM	Injection done	Manjiv
	1-19-75	Mr. Visha Jale	54/F	obese DM	Injection done	Manjiv
		20/1/16				
	1-8-28	Mr. Anand Kargale	67/M	DM	Injection done	Chinmay
	1-28-11	Mr. Nilam Kuskar	58/MAF	Hypertension	Injection done	Manjiv

45/F	hypertension	isigotioh done	Maugisii.
31/F	hypertension	extraction $\bar{e} \frac{1}{7}$	Maugisii.
42/F	DM	extraction $\bar{e} \frac{1}{7}$	Chunmau.

C.No	Regno	Patient name	Age/Sex	Diagnosis	Work done	Sign
		25/1/16				
1-4-8E		Mr. Gitanjali Rode	60/P	Hypertension	extraction done 2/3	Chimay
1-25-112		Mr. Madhukar Tale	59/M	DM	extraction 2/3	Chimay
1-25-108		Mr. Ramesh Bhujale	46/M	DM	extraction 2/3	Chimay
		27/1/16				
1-29-124		Mr. Anand Bhaskar	39/P	Hypertension	extraction 2/3	Chimay
1-5-48		Mr. Shital Rathod	30/P	DM	extraction done	Chimay
		28/1/16				
1-10-100		Mr. Vinod Chaudhary	68/P	Hypertension	extraction 2/3	Chimay
1-28-105		Mr. Kuman Mishra	40/M	DM	Extraction	Chimay

S.No.	Reg. No.	Patient Name	Age/Sex	Diagnosis	Work done	Sign.
		29/1/16				
	1.12.143	Mrs. Sunita Mishra	38/F	Hypertension	Telegation	Chinay
	1.12.145	Mrs. Veena Shukla	39/F	DM	Telegation +	Chinay
	1.12.147	Mrs. Naya Vikas	38/F	Hypertension	Telegation +	Chinay
		30/1/16				
	1.12.148	Mrs. Hare Lal Kanauj	44/M	Hypertension	Telegation +	Chinay
	1.12.149	Mrs. Sunita Mishra	45/F	DM	Telegation +	Chinay

S.Nr	Age No	Patient's Name 1/2/16	Age/sex	Diagnosis	Work done	Sign
1	1-20-4E	Mr. Nilesh Bhandari	46/M	DM	extraction 2	Chitmay
2	2-1-42	Mr. Chaman Dhakar	63/M	Hypertension	extraction 2	Manjiv
3	1-2-26	Mrs. Chanda Kishor	82/F	Hypertension	extraction 2	Chitmay
		2/2/16				
1	2-2-04	Mrs. Misha Bajwara	49/F	Hypertension + DM	extraction 2	Chitmay
2	1-15-15E	Mr. Parshaj Chakravarti	56/M	DM	extraction 2	Manjiv
3	1-16-08	Mr. Tarachand Jahu	42/M	Epilepsy	extraction 2	Manjiv
		3/2/16				
1	2-3-18	Mrs. Sudhara Bhosle	42/F	Hypertension	extraction 2	Manjiv
2	2-3-61	Mr. Babesh Wastankar	44/M	Hypertension	extraction 2	Manjiv
3	2-3-154	Mr. Shankha Sawad	36/M	DM	extraction 2	Manjiv

S.No.	Reg. No.	Patient Name	A/L	Diagnosis	Work done	Sign
1	24/46	4/2/16 Mrs. Manohar Puka	47/F	Hypertension	extraction E 1/2	Manjiv
2	1/15/109	MAA Shantabai Yadav	33/F	hypertension + DM	extraction E 3/4	Manjiv
3	2/3/25	MA. Namdeo Dhaure	83/M	DM	Operculotomy	Manjiv
1	1/4/106	5/2/16 Mrs. Rajwade Wade	40/F	Hypertension	Disimpaction E 1/2	Manjiv
2	1/20/51	Mrs. Mangala Shachi	48/F	DM	extraction E 1/2	Manjiv
3	2/5/159	MA. Chayapantam	82/F	DM	extraction E 1/2	Manjiv
1	2/6/74	6/2/16 MA. Ajay Walke	51/M	DM Hypertension	Insulation	Manjiv
2	2/8/34	MA. Sunita Patil	47/F	DM	extraction E 1/2	Manjiv

S. NO.	Reg. No.	Patient Name	Age	Diagnosis	Work done	Sign.
		8/2/16				
1	2-3-17	MA Shaiyat Bekundik	46/Y	Hypertension	Ext E 1/2	Manji
2	2-1-13A	MA Sanjay Bhandari	45/Y	DM	Ext E 1/2	Manji
3	1-25-181	MAE Pannol Kishor	38/Y	DM	Ext done E 1/2	Manji
		9/2/16				
1	2-7-34	MA Daji Khandekar	52/Y	Hypertension	Extraction	Manji
2	1-29-69	MA Kishor Agarwal	58/Y	DM	extraction E 1/2	Manji
		10/2/16				
12	10-2-62	MAE Lata Chakole	38/Y	Hypertension + DM	extraction E 1/2	Manji
2	1-15-213	MAE Gulab Bongare	38/Y	DM	Ext done E 1/2	Manji
		11/2/16				
	2-11-23	MA Vanhall Bhatia	39/Y	DM	Extraction done	Manji

		12/2/16		
1.	1.8.30	Mrs Ranjana Boragaonkar	85/F	Hypertension
2.	1.21.18	Mr Yadava D	40/M	D.M
		13/2/16		
1.	1.6.17	Mrs Rajkumari Pandey.	39/F	DM.
2.	2.13.113	Mrs Padma mahare	46/F	Hypertension
3.	2.13.38	Mr V.P Chopde	68/M	DM+Hypertension
		15/2/16		
1.	1.18.20	Mrs Seema Bisen	40/F	Hypertension
2.	1.8.20	Mr Vinod Dhupane	66/M	DM.

S. No	Reg. No.	Patient's Name	Age	Diagnosis	Work done	Sign.
		15/2/16				
1	1-16-12	Mr. Shashika Mahija	50/M	Hypertension	Extraction 2-3	Manjari
2	1-16-20	Mr. Madhup Verma	45/M	DM + Hypertension	Extraction 2-6	Manjari
3	1-8-183	Mr. Ravindra Singh	41/M	Hypertension	Extraction	Manjari
		18/2/16				
1	1/10/193	Ms. Nandabai Bhandari	35/F	Hypertension + DM	Extraction 2-6	Manjari
2	2-13-98	Ms. Vandana Pal	37/F	Hypertension + DM	Extraction 2-5	Manjari
		20/2/16				
1	7-20-41	Ms. Kalpana Pandey	42/F	Cardiovascular disease on aspirin	Extraction 2-2	Manjari
2						

S NO	Reg. NO.	Patient's Name	A/S	Diagnosis	Work done	Sign
		22/2/16				
1	2-15-68	Mrs N. N. Singh	30/F	Hypertension + DM	Extraction of 1/	Manjiv
2	2-17-130	Mrs Sheela Kulkarni	82/F	DM	Suture Removal	Manjiv
		23/2/16				
1)	1-30-68	Mrs Shoba Gupta	58/F	Hypertension	Extraction of 1/	Manjiv
2)	2-2-67	Mrs Vandana Kumbhar	46/F	Hypertension	Extraction of 1/	Manjiv
3)	2-23-112	Mrs Deepali Padale	30/F	Hypertension	Suture Removal	Manjiv
		24/2/16				
1)	2-24-114	Mrs Premila Jadhav	46/F	Hypertension	Extraction done 2/16	Manjiv
2	2-24-197	Mrs. Kulkarni Shende	43/F	DM + Hypertension	Cystenucleation done	Manjiv

25/2/16			
1.	1-16-58	Mr Tarachand Shahu	42/M Hypertension
2.	7-25-69	Mr Diwakar Umesh Bhojra Kapse	56/M DM
3.	2-23-221	Mrs Shanti Wad	36/F Pregnancy
26/2/16			
1.	1-29-181	Mr Sandeep Naik	38/M DM
2.	2-26-153	Mr Satish Kumar	46/M Hypertension
27/2/16			
1.	2-12-165	Mr Pratap Pote	43/M Cardiovascular disease and is on aspirin
2.	1-6-17	Mrs Rajkumari Panday	39/F DM

S.No	Reg No.	Patient's Name	A/S	Diagnosis	Work done	Sign
		29/2/16				
1	2-3-126	Mr. Sanjay Naydenab	34/M	DM	extraction done	Chinmay
2	2-4-125	Ms. Manisha Tekde	32/F	Hypertension	extraction done	Manjari
		1/3/16				
1	2-1-96	Mr. G. P. Raut	56/M	DM	Irrigation done	Manjari
2	2-17-51	Mr. V. K. Das	37/M	Hypertension	extraction done	Chinmay
		2/3/16				
1	2-3-9	Mr. Pilaji Bagde	59/M	Hypertension / DM	extraction done	Chinmay
2	2-2-53	Mr. Satendra Singh	38/M	DM	extraction done	Chinmay
		3/3/16				
1	2-3-12	Mr. Sharad Achumahl	55/M	Hypertension	extraction done	Sandeep
2	2-15-182	Mr. Lalitubai Subhal	66/M	DM + HBP	Allucoplasty done	Sandeep

4/3/16

1. 1-5-103 Mr Pinku Pandey 36/M

2. 3-4-115 Mrs Maya Tekam 59/F

3. 2-16-68 Mr Keswal Nikhad 66/M

5/3/16

1. 3-4-19 Mrs Manisha Mohod 35/F

2. 3-3-157 Mr Ganesh Pimpalkar 37/M

7/3/16

1. 3-7-13 Mrs Suresha  
gaikwad 49/F

8/3/16

1. 3-8-39 Mr Dheendra Pal 45/M

2. 3-8-86 Mrs Meena Bhame 58/F

S No	Registration No.	Patient's Name	A/S	Diagnosis	Work done	Sign
9/3/16						
1.	2-15-134	Mr Harish Pandan	36/M	hypertension	exam done 2-5	Sandap
2.	2-18-134	Mr Anshul Pijare	43/M	hypertension + DM	exam 2-5	Sandap
3.	2-9-122	Mr Niranjan Dangle	46/M	DM	exam 2-5	Sandap P.
10/3/16						
1.	2-2-53	Ms Meena Singh	34/F	hypertension	exam done 2-5	Signa
2.	2-4-112	Mr Pushpam Dixit	61/M	retinopathy diabetic and is an DM	exam done 2-5	Signa
3.	2-26-30	Ms Samita Khond	40/F	DM	exam done 2-5	Sandap
11/3/16						
1.	2-11-78	Mr Chaya Patel	44/F	DM + hypertension	exam 2-5	Sandap
2.	2-11-132	Mr Rajesh Gaythane	43/M	DM	exam 2-5	Sandap

S.No.	Registration No.	Patient Name	Age	Diagnosis	Medication	Signs
		12/3/16				
1)	2-5-187	Mr. Sanjay Wankar	46/M	Hypertension	amlodipine 2 1/2	Sandap
2)	2-14-30	Mrs. Savita Phand	40/F	Hypertension	amlodipine 2 1/2	Sandap
		14/3/16				
1)	3-14-26	Mr. Subham Khadke	53/M	Hypertension	amlodipine 2 1/2	Sandap
2)	3-11-56	Mr. Gopal Jadhav	40/M	Hypertension	amlodipine 2 1/2	Sandap
		16/3/16				
1)	3-15-45	Mrs. Heema Gupta	40/F	DM Hypothyroid	amlodipine 2 1/2	Sandap
2)	3-1-63	Mrs. Heena Singh	34/F	Hypertension	amlodipine 2 1/2	Sandap
		16/3/16				
1)	2-18-130	Mr. Sachin Padoj	46/F	DM	amlodipine 2 1/2	Sandap

S.No	Registration No.	Patient Name	A/S	Diagnosis	Work done	Sign.
		17/3/16				
1	3.17.71	Mrs Ramdas Burab	49/M	Hypertension	Ext <sup>n</sup> done 2 5/1	Sapna
2	2.15.54	Mrs Kalarab Vama	36/F	Hypothyroidism	Ext <sup>n</sup> done 2 1/1	Sandeep
		18/3/16				
1	3.18.17	Mrs Kisan Patel	50/M	DM	Ext <sup>n</sup> done 2 2/1	Sandeep
2	2.13.174	Mrs Camata Jadhav	82/M	Hypertension	Ext <sup>n</sup> done 2 5/1	Sapna
		19/3/16				
1	2.15.192	Mrs Mandakini Shuk	46/F	Hypothyroidism + DM	Ext <sup>n</sup> done 2 5/1	Sapna
		21/3/16				
1	5.21.84	Mrs Smita Patil	45/F	Hypertension + DM	Ext <sup>n</sup> done 2 2/1	Sapna
2	2.14.55	Mrs Geetali Koye	51/F	Hypothyroidism	Suture Removal	Sapna
		22/3/16				
1	2.17.7	Mrs Kushna Shandee	43/M	DM	Injection done	Sapna
2	2.8.76	Mrs Kusma Shandee	48/F	Hypothyroidism	Ext <sup>n</sup> done 2 1/1	Sapna

Sl. No.	Patient Name	Registration No.	A/S	Diagnosis	Work done	Sign.
		23/3/16				
1	2-15-02	Mr Rahul Bansod	34/M	hyperthyroidism	extraction & TG	Rajna
2	2-17-13	Ms Uma Kewari	45/F	cardiovascular disease and is on aspirin	ext <sup>n</sup> done TG	Sandip
		24/3/16				
1	3-15-85	Mr Kabir Khan	36/M	DM	ext <sup>n</sup> done E TG	Rajna
		26/3/16				
1	3-17-31	Ms Sanyak Takhar	31/M	hypothyroidism	ext <sup>n</sup> done E TG	Sandip

Name: \_\_\_\_\_  
Date: \_\_\_\_\_

Name: \_\_\_\_\_  
Date: \_\_\_\_\_

S-NO.	Reg. No	Patient Name	Age	Diagnosis	Work done	Sign
		30/3/16				
1.	2.11.17	Mr. Satish Jagade	43/M	DM	Insulation done	Sandeep
2.	3.4.19	Ms. Sanita Bagale	36/F	hypothyroidism	exh done 2/3	Sapna
		31/3/16				
1.	3.22.20	Ms. Manisha Apte	31/F	Hypothyroidism DM	exh done 2/3	Sandeep
2.	3.23.16	MA. Mangesh Chape	36/M	cardiovascular disease and iron deficiency	exh done 2/3	Sapna
		1/4/16				
1.	2.20.105	MA. Jagan Shelke	31/M	DM	exh done 2/3	Sandeep
3.	4.1.5	Ms. Meera Bhand	30/F	DM	exh done 2/3	Sandeep
		2.4.16				
1.	4.2.99	Ms. Kamnita	31/F	hypothyroidism	exh done 2/3	Sandeep
		4/4/16				
1.	4.4.110	Mr. Ramesh Babirade	36/M	hypothyroidism	exh done 2/3	Sandeep
7.	6.9.125	Ms. Leelabai Kumbhar	56/F	DM	exh done 2/3	Sandeep

1	4-5-88	Ms Vanita Ghose	52/F	Hypertension		
2	4-5-87	Ms Pradeep Madani	57/M	DM	catr 2 of	Sunday
		6/4/16			catr 2 of	Sunday
		9/4/16				
1	3-12-26	Ms Vandana Kite	52/F	Hypertension	Disruption of	Sunday
		8/4/16				
		11/4/16				
1	3-11-49	Ms Rajendra Gupta	58/M	DM	catr 2 of	Sunday
2	2-10-91	Ms Archana Ghosh	48/F	Hypertension DM	catr 2 of	Sunday
		12/4/16				
1	2-12-75	Ms Jagendra Ram	65/M	DM	catr 2 of	Sunday
2	4-12-75	Ms Prasad Bhand	46/M	DM	catr done 2 of	Sunday

Sl. No.	Age	Particular Name	Age	Diagnosis	Work done	Sign
1	11-20-19	18/4/16 Mrs. Pabala Ramulu	18/4/16	Hypertension	rest done 2-3	Control
2	6-11-2019	18/4/16 Mrs. Manjira Chakraborty	18/4/16	DM	rest done 2-3	Control
3	4-11-19	18/4/16 Mrs. Pavan Manojkumar	18/4/16	Hypertension	rest done 2-3	Control
4		18/4/16				
5	9-21-19	18/4/16 Mrs. Pooja Sankar	18/4/16	DM	rest done 2-3	Control
6	10-11-19	18/4/16 Mrs. Divya Prasad	18/4/16	DM	rest done 2-3	Control
		18/4/16				
7	1-11-19	18/4/16 Mrs. Nirmala Chandra	18/4/16	Hypertension	rest done 2-3	Control
8	10-11-2019	18/4/16 Mrs. Lakshmi Divya	18/4/16	DM	rest done	Control

S. No.	Reg. No.	Patient Name Date	A/B	Diagnosis	Work done	Sign
1	3-18-22	Mr. Subhash 25/4/16	SC/P	hypertension	rxn done 2-7	Normal
2	3-20-22	Mr. Subhash 26/4/16	SC/M	DM	rxn done	Normal
1	4-27-24	Mr. Kamalendra 27/4/16	SC/M	hypertension	rxn done 2-7	Normal
2	4-27-21	Mr. Niganti 28/4/16	SC/M	hypertension	rxn done 2-7	Normal
1	4-28-21	Mr. Rajesh Gupta 29/4/16	SC/P	DM	rxn done 2-7	Normal
1	4-28-20	Mr. Suresh 30/4/16	SC/M	DM	rxn done 2-7	Normal

Page No. \_\_\_\_\_  
Date: \_\_\_\_\_

Page No. \_\_\_\_\_  
Date: \_\_\_\_\_

24

S.No	Reg. No	Patient's Name	A/S	Diagnosis	Work done	Sign.
		2/5/16.				
1	4-29-15	Mrs Anali Chulkar	61/F	hyperthyroidism	ext <sup>n</sup> done 2/3	Ncha
2	4-2-18	Ms. Dev Kumar	40/M	DM	ext <sup>n</sup> done 2/3	Rahul
		3/5/16				
1	5-8-15	Mrs Fulzari Devi	75/F	hyperthyroidism	ext <sup>n</sup> done 2/3	Rahul
		4/5/16				
1	4-20-18E	Ms. Shachi Ram Mundalkar	39/M	DM	ext <sup>n</sup> 2/3	Ncha
1	4-13-147	Ms. Shailish Rampale	49/M	DM	Ultrasound done	Ncha
		5/5/16				
1	5-5-09	Mrs Tarabai Ahire	57/F	DM	ext <sup>n</sup> done 2/3	Ncha
2	2-30-14	Ms. Manjusha Dhokate	37/M	hypertension	ext <sup>n</sup> done 1/3	Rahul

S.No	Registration No	Patient Name E/F/16	A/S	Diagnosis	Work done	Sign
1	5-1-05	Mrs Pula Kaula	60/F	hypertension	cat E 4	Naba
2	5-2-03	Mrs Leema Deepa	33/F	DM	cat E 4	Basul
		7-5-16				
1	6-30-07	Mrs Raju Athilka	47/F	hypertension	cat E 4	Naba
2	9-7-17	Mrs Sunita Chinda	40/F	hypertension	E F 5 done	Naba
		10-5-16				
1	5-10-54	Mrs Anura Thyle	55/F	DM	cat E 4	Basul
		12-5-16				
1	5-12-49	Mrs Tai gale	57/F	DM	disinfection E 4	Payal
2	5-11-164	Mrs Jayanti Dhad	59/F	DM	Agitation	Payal
		13-5-16				
1	5-13-67	Mrs Manj Shaha	55/F	DM	cat done E 4	Payal

S.No	Registration No	Patient Name	A/S
		16/5/16	
1	5.16.20	Ms Anita Jain	42/F
2	5.16.64	Ms Janki Pradhan	57/F
		17/5/16	
1	5.17.208	Ms Kalpana Choudhary	46/F
2	3.11.10	Ms Rishi Jangne	36/F
		19/5/16	
1	3.11.69	Ms Prakash Kishore	42/M
2	6.17.173	Ms Kanchan Nayak	33/F
		20/5/16	
1	3.30.192	Ms Samanta Das	34/F
2	3.25.61	Ms Lalita Nayak	46/F

Diagnosis	Work done	Signs
hypothyroidism	rat <sup>+</sup> E <sub>2</sub> $\frac{1}{2}$	Payal
DM + hypertension	rat <sup>+</sup> E <sub>2</sub> $\frac{1}{2}$	Payal
epilepsy	rat <sup>+</sup> E <sub>2</sub> $\frac{1}{2}$	Payal
hypertension	cystine emulsion	Payal
hypertension	rat <sup>+</sup> E <sub>2</sub> $\frac{1}{2}$	Dr. Payal
DM	rat <sup>+</sup> E <sub>2</sub> $\frac{1}{2}$	Payal
hypothyroidism	rat <sup>+</sup> E <sub>2</sub> $\frac{1}{2}$	Payal
hypothyroidism	cystine emulsion	Payal

S. No.	Reg. No.	Patient's Name	Age	Diagnosis	Work done	Sign
		21/5/16				
1	E-23-90	Ms. Sarjana Tiwari	32/F	hypothyroidism	exam 1 - 1/2	Rayal
		24/5/16				
1	E-24-88	Ms. Shaktibanshi	36/M	DM	Investigation done	Rayal
2	E-24-14	Ms. Shweta Kaur	40/F	hypertension	exam done 1/2	Rayal
		25/5/16				
1	E-25-49	Ms. Lata Khada	40/M	DM	exam 1 - 1/2	Rayal
2	E-26-105	Ms. Mandabai Panchikwar	35/F	DM	exam 1 - 1/2	Rayal
		28/5/16				
1	E-9-88	Ms. Gijani	34/M	cardiovascular disease and 1st degree AV block	exam done 1/2	Rayal
2	E-8-11	Ms. Praveen Patel	31/M	Hypotension	exam 1 - 1/2	Rayal

Date: _____				Date: _____		
SNo	Registration No	Patient Name	A/S	Diagnosis	Work done	Sign
		27/5/16				
1.	5-16-77	Mr. Anwar Singh	40/M	Hypertension	Ext <sup>n</sup> done E of	Payal
2.	5-27-85	Mr. Sunil Patel	49/M	Hypertension	Ext <sup>n</sup> E of	Payal
		28/5/16				
1.	4-31-80	Mr. Kamita Vansari	43/F	Hypertension	Ext <sup>n</sup> done E of	Payal
2.	4-23-111	Mr. Gajanan Padale	56/M	Hypertension	Ext <sup>n</sup> E of	Payal
		30/5/2016				
1.	5-30-60	Mr. Suresh Deyda	92/M	DM	Ext <sup>n</sup> done E of	Payal
		31/5/16				
1.	5-31-34	Mr. A. K. Mahi	50/M	Hypertension	Ext <sup>n</sup> done E of	Payal
2.	4-33-17	Mr. Lalita Padale	46/F	Hypertension + DM	Ext <sup>n</sup> done E of	Payal

No	Registration No	Patient's Name	A/E	Diagnosis	Work done	Sign
		1/6/16				
1	4-21-110	Ms. Anshu Sawade	32/F	Hypertension	rxn 2-3	Payal
2	6-1-11	Ms. Jyoti Jadhav	45/F	DM + Hypertension	rxn 2-3	Payal
3	5-27-384	Ms. Anuradha Wankar	36/F	Hypertension	Triglyceride done	Payal
		2/6/16				
1	5-2-82	Ms. Subhash Wankar	40/M	DM	uric acid done	Payal
1	5-30-152	Ms. Vinod Wankar	49/M	Hypertension	rxn 2-3	Payal
		3/6/16				
1	3-3-35	Ms. Anshu Wankar	30/F	Hypertension + DM	rxn 2-3	Payal
2	5-2-144	Ms. Madan Wankar	37/M	Hypertension	rxn 2-3	Payal
		4/6/16				
1	6-4-36	Ms. Sushila Wankar	48/F	Hypertension	rxn 2-3	Payal

S.NO	Reg. NO	Patient Name	A/S	Diagnosis	Work done	Sign.
		6/6/16				
1	5-3-130	Ms. Usha Tardur	43/f	DM + Hypertension	ext <sup>n</sup> E $\frac{1}{2}$	Payal
2	6-6-87	Ms. Neelu Mishra	42/f	DM	ext <sup>n</sup> E $\frac{1}{2}$	Payal
		7/6/16				
1	6-1-131	Mr. Ashutosh Mishra	40/m	DM + Epilepsy	ext <sup>n</sup> E $\frac{1}{2}$	Payal
2	5-7-112	Ms. Anshu Mishra	34/f	DM	Actual Removal	Payal
		8/6/16				
1	6-9-39	Mr. Jagadeh Mishra	56/m	epilepsy	ext <sup>n</sup> E $\frac{1}{2}$	Payal
2	5-26-181	Ms. Vaishali Singh	66/f	epilepsy	Skimpaction E $\frac{1}{2}$	Payal
		9/6/16				
1	3-31-70	Mr. Ramesh Shrivastava	43/m	DM	ext <sup>n</sup> E $\frac{1}{2}$	Payal
2	6-8-13	Ms. Nitya Devi	34/f	Hypertension	Skimpaction E $\frac{1}{2}$	Payal

S.No	Reg. No	Patient Name	A/S	Diagnosis	Work done	Sign
		11-6-16				
1	1-6-35	Ms. Neeta Kulkarni	45/F	DM	distraction E - 1/2	Payal
2	6-9-68	Ms. Gayatri Wadgaonkar	40/M	epilepsy	extraction E 2/3	Payal
		13-6-16				
1	6-13-26	Ms. Tarun Verma	45/M	Hypertension	ext <sup>n</sup> E 5/6	Payal
2	4-26-31	Ms. Anshu Pise	33/M	DM + Hypertension	ext <sup>n</sup> E 1/3	Payal
		14-6-16				
1	1-21-11	Ms. Jalandhar Jadhav	44/M	DM	distraction E 1/2	Payal
2	6-14-35	Ms. Ashwarya Patil	67/M	Hypertension	irrigation done	Payal
		15-6-16				
1	6-15-146	Ms. Anwar Kulkarni	58/M	Hypertension	ext <sup>n</sup> E 1/3	Payal
2	5-19-114	Ms. Vinayak Kopale	57/M	DM	ext <sup>n</sup> E 1/3	Payal

S.No	Reg No	Patient Name	A/S	Diagnosis	Work done	clpn
		16/6/16				
1	6-14-59	Mrs Shalini Yankar	90/F	Epilepsy	cast <sup>n</sup> E 1/1	Physi
2	6-16-24	Mrs Neeraj Shetke	45/M	Hypertension	cast <sup>n</sup> done 2/16	Physi
		17/6/16				
1	6-17-103	Mr Atul Kulkarni	43/M	Hypertension 1 DM	cast <sup>n</sup> E 1/1	Physi
		18/6/16				
		Mrs Padma Thakur	55/F	Hypertension	cast <sup>n</sup> done E 1/1	Physi
1	6-18-84	Mrs Meera Shelke	49/F	DM, Hypertension	cast <sup>n</sup> E 1/1	Physi

S.No	Reg. No	Patient Name	A/S	Diagnosis	Work done	Sign
		23/6/16				
1	6-23-69	Mrs Vandana Ghujadi	42/F	hypothyroidism	pat <sup>n</sup> E - 5/1	Payal
2	6-23-118	Mrs Shalu Varagale	32/F	Hypertension	pat <sup>n</sup> E - 2/1	Payal
		24/6/16				
1	4-21-90	Mr Prabhakar Babale	56/M	hypertension + dm	pat <sup>n</sup> E - 1/20	Payal
2	4-26-75	Mr Maheshwar Kulkarni	43/M	dm	pat <sup>n</sup> done E - 7/1	Payal
		25-6-15				
1	6-25-98	Mr Vinayak Jale	35/M	dm + Hypoten	pat <sup>n</sup> E - 2/1	Payal
3	5-3-117	Mrs Anamika Thakur	34/F	hypertension	pat <sup>n</sup> E - 2/1	Payal
		27/6/16				

S.No	Reg No	Patient's Name	Age	Diagnosis	Work done	Sign
		29/6/16				
1	E-29-29	Ms. Sangata Lomas	43/F	Hypertension	rest 2 1/2	Normal
2	B-15-132	Ms. Taran Jalwani	62/M	Hypertension	rest 2 1/2	Normal
		50/6/16				
1	E-9-192	Ms. Madan Shahu	88/M	DM + Hypertension	systemic 2 1/2	Normal
2	E-30-130	Ms. Kapil Kadhya	55/M	Hypertension	rest 2 1/2	Normal
		1/7/16				
1	F-1-18	Ms. Nita Gadhkar	54/F	Hypertension	rest 2 1/2	Normal
2	F-30-65	Ms. Manita Rajput	54/F	Hypertension	rest 2 1/4	Normal
		2/7/16				
1	G-18-56	Ms. Shubhi Mehra	45/F	DM	rest 2 1/2	Normal
2	H-27-08	Ms. Panjalka Tigala	43/M	Cardiomyopathy obese anxiety on aspirin	rest 2 1/2	Normal

5/7/16

1. 6.28.209 MS Kundabai Ingale 32/F epilepsy

2. 4.22.24 Mrs Neha Samba 35/F hypotension

7/7/16

1. 6.14.16 Ms Vijaychandra Jha 70/M hypertension

2. 4.25.02 Ms Anita musale 31/F hypertension

8/7/16

1. 7.8.66 Ms Ananta Balotkute 60/M hypertension

2. 5.5.177 Mr Rajesh Ghujade 34/M Hypertension

S.NO	Reg. NO	Patient's Name	AGE	Diagnosis	Work done	Sign
1	6-24-185	Mr. Samrat Lokhande	51/M	Hypertension	edu <sup>n</sup> 2 3/4	manjiv
2		11/7/16				
1	7-11/16	Ms. Pramila Bambhal	40/F	HT Hypertension	edu <sup>n</sup> 2 3/4	manjiv
2	7-11-45	Mr. Ratan Sharma	65/M	DM	Disimpaction done	manjiv
		12/7/16				
1	7-14-27	Ms. Shanti Chavhan	65/F	DM + Hypertension	edu <sup>n</sup> 2 3/4	manjiv
2	6-10-149	Mr. Anant Rajput	55/M	DM	edu <sup>n</sup> 2 3/4	manjiv
		13/7/16				
1	7-13-198	Ms. Vandana Kum	62/F	DM	Disimpaction 2 1/4	manjiv
2	7-1-84	Ms. Nandini Kumbhaje	51/M	DM	edu <sup>n</sup> done 2 3/4	manjiv

Sl. No.	Reg. No.	Parental Name	Age	Diagnosis	Work done	Class
		11/7/16				
1	18 375	Mrs. Manjushree	35/36	Post hypotension	discharge 1/2	manjushree
2	18 104	Mrs. Anand	35/36	hypotension	Part 1 1/2	manjushree
3	18 214	Mrs. Jyoti	35/36	hypotension	1st part	manjushree
		12/7/16				
4	18 21	Mrs. Anand	35/36	hypotension	discharge 1/2	manjushree
5	18 71	Mrs. Anand	35/36	hypotension	discharge 1/2	manjushree
		12/7/16				
1	18 167	Mrs. Anand	35/36	hypotension	Part 2 1/2	manjushree
2	18 113	Mrs. Anand	35/36	Post hypotension	discharge 1/2	manjushree
		12/7/16				
1	18 01	Mrs. Shyama	35/36	hypotension	Part 1 1/2	manjushree

S.No	Reg no	Patient's Name	Age	Diagnosis	Work done	Sign
1	7.1.182	Ms Supra Jyoti	45/F	hypertension	exam done	normal
2	7.2.25	Ms Rishi Chavhan	34/F	hypertension	exam done	normal
		20/7/16				
1	7.8.48	Ms Manohar Laksh	54/M	hypertension	exam done	normal
2	7.9.96	Ms Ajay Sapkal	37/M	DM	exam done	normal
		21/7/16				
1	7.10.142	Ms Manohar Tunde	59/M	DM & Hypertension	exam done	normal
2		22/7/16				
1	8.19.52	Ms Chaya Kalyan	36/F	hypertension	exam done	normal
2	5.11.183	Ms Purnima Bhosale	34/F	hypertension	exam done	normal
		23/7/16				
1	4.22.15	Ms Arjun Chavhan	51/M	hypertension	exam done	normal
2	4.29.46	Ms Pankaj madani	52/M	DM	exam done	normal

\_\_\_\_\_

\_\_\_\_\_ ①

S-NO	Reg. NO	Patient Name	Age	Diagnosis	Work done	Sign
		27/7/16				
1	7-17-79	Mrs Apurva wani	50/F	Hypertension	Ext <sup>n</sup> done E 2/	Hand
2	7-23-81	Mr. Sheshuab gokhar	60/M	DM	Ext <sup>n</sup> 2 2/	Hand
		24/7/16				
1	7-26-84	Mr. Chakram saurabh	50/M	DM	diagnosis E 1/	Hand
2	7-26-96	Mr. Shashank Nihal	37/F	DM	Ext <sup>n</sup> done E 1/	Hand
		27/7/16				
1	7-27-40	Mrs. Bhagicha Akte	53/F	Hypertension	Ext <sup>n</sup> done E 1/	Hand
2	7-28-53	Mr. Kiran Ninjad	55/M	DM	Ext <sup>n</sup> done E 1/	Hand
		29/7/16				
1	4-7-81	Mrs. Ruchi Ram	40/F	DM + Hypertension	Ext <sup>n</sup> done E 1/	Hand
		30/7/16				
1	7-15-116	Mrs. Vandana Chhabra	30/F	DM	Ext <sup>n</sup> done	Hand

S.No	Reg No	Patient Name	A/c	Diagnosis	Work done	Sign
1	7-29-31	Mrs. Geeta Samal	57/F	1/8/16 Hypotension	ext <sup>n</sup> done ✓	Devesh
2	8-1-35	Mrs. Laxmi Tripathi	48/F	2/8/16 Hypertension	ext <sup>n</sup> ✓	Devesh
1	7-29-37	Mrs. Shaila Koller	64/F	Hypotension	ext <sup>n</sup> ✓	Devesh
2	7-29-39	Mrs. Nandini Prasad	36/M	DM	ext <sup>n</sup> ✓	Devesh
1	7-13-61	Mrs. Parvati Saraf	50/M	DM + Hypertension	ext <sup>n</sup> ✓	Devesh
2	6-8-200	Mrs. Premila Pandey	49/F	DM	disimpaction ✓	Manoj
1	7-10-152	Mrs. Malini Guman	35/F	DM	disimpaction ✓	Manoj
2	8-4-72	Mrs. Rachana Purohit	45/M	DM	ext <sup>n</sup> ✓	Manoj
1	8-5-35	Mrs. Jyoti Mishra	37/F	Hypertension	ext <sup>n</sup> ✓	Manoj

Sl. No.	Reg. No.	Patient's Name (Date)	Age	Diagnosis	Work done	Sign
1	8.6.04	Mr. Jayant Minerkar 8/8/16	58/A	diagnosis	ext <sup>n</sup> E 2/3	Diagnosis
2	8.5.04	Mr. Ajay Upadhye 9/8/16	38/A	hypertension	ext <sup>n</sup> E 1/2	Diagnosis
1	8.9.15	Mrs. Riya Manjya 9/8/16	32/F	ext <sup>n</sup> + hypertension	ext <sup>n</sup> E 1/2	Diagnosis
2	8.8.15	Mrs. Savarna 9/8/16	49/F	hypertension	diagnosis E 1/2	Diagnosis
1	2/10/11	Mrs. Aparna Joshi 10/8/16	60/F	hypertension	ext <sup>n</sup> E 1/2	Diagnosis
1	2.3.81	Mrs. Nanda Ninje 10/8/16	80/F	hypertension	ext <sup>n</sup> E 1/2	Diagnosis
2	8.5.05	Mrs. Swati Chaudhari 11/8/16	49/F	DM	ext <sup>n</sup> E 1/2	Diagnosis
1	8.10.13	Mrs. Kalavati Patil 12/8/16	38/F	DM	Auto-loplasty done	Diagnosis
1	8.12.15	Mrs. Shakuntala Nanaware	65/F	hypertension	ext <sup>n</sup> done E 1/2	Diagnosis

Case	Reg NO	Patient's Name	A/S	Diagnosis	Work done	Signs
1	7-29-82	15/8/16 Mr. Khatman Ugo	21/M	DM	Autopsy	Death
2	7-9-16	16/8/16 Mrs. Claudia Christoph	36/F	Hypertension	Autopsy	Death
1	8-16-104	17/8/16 Mr. Rajinder Singh	47/M	cardiovascular disease and DM	Autopsy	Death
1	8-13-4	19/8/16 Mr. Nishu Janda	45/M	DM	Autopsy	Death
1	8-19-7	20/8/16 Mrs. Nisha Janda	32/F	Hypertension	Autopsy	Death
1	8-25-03	21/8/16 Mr. Rajendra Janda	33/M	Autopsy	Hypertension	manja
1	7-15-31	22/8/16 Mr. Z Ahmed	32/M	DM	Autopsy	Death
2	8-22-92	23/8/16 Mr. Gulab Singh	35/M	Hypertension	Autopsy	manja

Sl No	Reg No	Patient Name	A/S	Diagnosis	Medicines	Effct
1	7-24-87	13/8/16 Mr. Sahajan Ugle	41/M	DM	Alvocalplasty	Good
2	7-9-16	16/8/16 Mrs. Usha Deshpande	36/F	Hypertension	Ext <sup>n</sup> 2 + 2	Good
1	8-16-109	18/8/16 Mr. Rajnikant Ghogre	45/M	cardiovascular disease and DM on aspirin	Ext <sup>n</sup> 2 + 2	Good
1	8-18-4	19/8/16 Mr. Nishu J. Gunde	45/M	DM	Ext <sup>n</sup> 2 + 2	Good
1	8-19-7	20/8/16 Mrs. Neeta Godam	32/F	Hypertension	Ext <sup>n</sup> dose 2 + 2	Good
1	8-25-03	22/8/16 Mr. Rajendra Godam	33/M	Ext <sup>n</sup> 2 + 2	Hypertension	manjor
1	8-15-31	22/8/16 Mr. Z. Ahmed	32/M	DM	Ext <sup>n</sup> 2 + 2	Good
2	8-22-92	22/8/16 Mr. Gulab Thipathi	36/M	Hypertension	Ext <sup>n</sup> 2 + 2	manjor

S.No	Reg No	Patient's Name	Age	Diagnosis	Work done	Signs
1	8-4-52	23/8/16 Mrs. Nirmala Anand	50/E	Hypertension	rest E 1/2	breast
2	8-23-49	24-8-16 Ms. Shobha Anand	50/M	DM	rest E 1/2	mouth
1	8-13-15	24-8-16 Mrs. Nanda Anand	50/E	Hypertension	rest E 1/2	breast
2	3-9-180	25/8/16 Ms. Sachin Shinde	33/M	DM	rest E 1/2	mouth
1	5-19-64	26/8/16 Ms. Chyam Shahu	50/M	Hypertension	disimpaction E 1/2	breast
2	7-8-103	26/8/16 Mrs. Sakubai Janje	33/E	DM	rest E 1/2	mouth
1	8-28-55	27/8/16 Mrs. Janta Khatwal	50/E	Hypertension	rest E 1/2	mouth
1	7-15-16	27/8/16 Mr. Ashok Kharwal	48/M	Hypertension	disimpaction E 1/2	mouth

S.No	Reg No	Patient's Name	Age	Diagnosis	Work done	Signs
		23/8/16				
1	8-19-56	Mrs. Nirmala Mungu	50/yr	Hypotension	rest 2 1/2	breast
2	3-23-49	Mr. Shekhar Bhangale	43/yr	DM	rest 2 1/2	major
		24/8/16				
1	8-12-15	Mr. Navda Hanu	45/yr	Hypertension	rest 2 1/2	breast
2	3-9-100	Mr. Sachin Shende	33/yr	DM	rest 2 1/2	major
		25/8/16				
1	8-19-64	Mr. Chyom Shahu	30/yr	Hypertension	distraction 2 1/2	breast
2	2-8-107	Mrs. Sakubai Janyar	53/yr	DM	rest 2 1/2	major
		26/8/16				
1	8-24-55	Mrs. Geeta Khatwaj	55/yr	Hypertension	rest 2 1/2	major
		27/8/16				
1	9-15-16	Mr. Ashok Kharwade	48/yr	Hypotension	distraction 2 1/2	major

Sl. No	Reg. No	Patient's Name	Age	Diagnosis	Work done	Slip
1	8-9-2014	Mrs. Saifjan Mahmood 29/8/16	40/4	Diagnosed	Work done	Slip
2	8-25-03	Mrs. Rajendra Jada 30/8/16	40/4	Hypotension	EMG 2-1/2	Neck
1	7-14-66	Mrs. Jasthain Indani 46/4	46/4	DM + Hypotension	Biopsy	Neck
2	5-10-36	Mrs. Arha Gayatri 51/8/16	51/8	DM	Biopsy	Neck
1	8-30-34	Mrs. Sarita Chavhan 30/8	30/8	DM	EMG 2-1/2	Neck
2	8-31-104	Mrs. Rajesh Nagare 1/9/16	35/4	DM	EMG 2-1/2	Neck
1	8-11-89	Mrs. Vandani Singh 2/9/16	40/4	DM + Hypotension	disimpaction 2-1/2	Neck
2						
1	9-2-37	Mrs. Maya Hajari 48/8	48/8	DM	EMG 2-1/2	Neck
2	9-5-88	Mrs. Nilima Purohit 43/8	43/8	Hypotension	EMG 2-1/2	Neck

		Mr. Franklin Varadan	30/M	DMT Hypertension	120/80	+	Sapna
2	9.3.83	MA Nilesh Rangar	41/M	DM	120/80	+	Nidra
		6/9/16					
1	9.6.83	Mr. Shakkas Pillay	64/M	Hypertension	120/80	+	Sapna
		7/9/16					
1	9.7.88	Mr. Yogesh Lokhande	51/M	DM	120/80	+	Sapna
2	9.2.205	Mr. Vikas Shrinani	32/M	Hypertension	120/80	+	Sapna
		8/9/16					
1	9.6.82	Mr. Manoj Khande	46/F	DM	120/80	+	Nidra
		10/9/16					
4	9.10.80	Mr. Mata Gokhale	50/F	Hypertension	120/80	+	Sapna
2	4.7.109	Mr. Mandar Rawarke	31/M	Hypertension + DM	120/80	+	Nidra

S.No	Reg-No	Patient's Name	Age	Diagnosis	Wkly dose	Sign
		12/9/16				
1	3-1643	Mrs. Raksha Parulkar	42/F	Hypertension + DM	eat <sup>n</sup> dose 2	Nibid
2	4-33-14	Mrs. Rajbhayashankar	45/F	DM + Hypertension	Crack up dose	Nibid
		14/9/16				
1	9-16-17	Mrs. Surajbhayade	30/F	Hypertension	eat <sup>n</sup> 2	Capna
2	9-3-187	Mrs. Yogita Patil	31/F	Hypertension + DM	eat <sup>n</sup> 2	Nibid
		16/9/16				
1	9-1-46	Mrs. Anama Shinde	47/F	Hypertension + DM	eat <sup>n</sup> 2	Nibid
2	9-16-119	Mrs. Kanchar Deshpande	49/F	Hypertension + DM	eat <sup>n</sup> 2	Capna
		17/9/16				
1	9-13-132	Mrs. Nandabai Shale	45/F	Hypertension + DM	eat <sup>n</sup> 2	Nibid
2	9-14-74	Mrs. Kusum Bhagade	49/F	Hypertension + DM	eat <sup>n</sup> 2	Nibid
		19/9/16				
1	9-19-100	Mrs. Rajani Nikam	35/F	Hypertension + DM	eat <sup>n</sup> 2	Nibid

S.NO.	Patient's Name	Reg. No.	Age	Diagnosis	Work done	Sign
1	7-12-145	10/9/16 Mrs Ranjana Saha	45	hypertension	ext <sup>n</sup> done E 1	Nihil
2	7-14-98	21/9/16 Mr. Manoj Kumar Gogoi	47	cardiovascular disease and is on aspirin	2 E D done	Nihil
1	8-21-49	22/9/16 Mrs. Subhasree Das	42	cardiovascular disease and is on aspirin / epilepsy	ext <sup>n</sup> done E 1	Nihil
2	8-9-193	21/9/16 Mrs. Kamalika Padua	50	schizophrenia	ext <sup>n</sup> done E 1	Nihil
1	8-22-57	40/9/16 Mrs. Kusuma Parida	40	epilepsy	ext <sup>n</sup> done E 1	Caput
2	8-2-113	23/9/16 Mrs. Shalini Bhargava	47	cardiovascular disease and is on aspirin	ext <sup>n</sup> done E 1	Nihil
1	8-9-117	25/9/16 Mrs. Jyotsna Patil	45	hypertension + DM	ext <sup>n</sup> done E 1	Nihil
2	8-10-61	26/9/16 Mrs. Soumitra Tal	56	hypertension	ext <sup>n</sup> done E 1	Nihil

S.NO	Reg NO	Patient's Name	Age	Diagnosis	Work done	Ref
		24/9/16				
1	7-13-91	Miss Charali Gupta	35/F	Hypertension + DM	rxn done E 3/4	Supra
2	7-29-91	Miss Ushaika Kharage	60/F	Hypochloremia	rxn done E 1/2	Supra
		25/9/16				
1	8-23-91	Miss Manisha Thakre	36/F	Hypertension	rxn done E 1/2	NB/J
2	9-24-09	Miss Richa Wankhede	40/F	DM + Hypertension	rxn done E 1/2	NB/J
		27/9/16				
1	9-4-161	MA Pappu Meshram	35/M	cardiomyopathy diagnosed post to on aspirin	rxn done E 1/2	NB/J
2	9-15-20	Miss Shoba Deshpande	44/F	Hypertension	diagnosis E 1/2	NB/J
		28/9/16				
1	8-24-91	Miss Sangeeta Patil	30/F	DM + Hypertension	rxn done E 1/2	Supra
		1/10/16				
1	9-24-64	Miss Anuradha Tembhere	37/F	Hypertension	S.M.F. done	Supra

S. NO.	Reg. No.	Patients Name	Age	Diagnosis	Work done	Sign
1	4.27.10	3/10/16 Mrs. Shakti Lal Gokhale	82/F	Hypothyroidism	rxn done E $\frac{1}{2}$	capna
2	10.3.66	Ms. Hiralal Randh 4/10/16	75/M	Hypertension + dm	rxn done E $\frac{1}{2}$	Capna
1	9.26.09	Ms. Acha Wankade	70/F	Hypotension + dm	rxn done E $\frac{1}{2}$	Nihil
2	1.18.05	Ms. Rajesh Naware 5/10/16	83/M	Hypertension	rxn done E $\frac{1}{2}$	Nihil
1	3.23.67	Ms. Shankar Tagde	82/M	cardiomyopathy disease is on aspirin	rxn done E $\frac{1}{2}$	Capna
2	9.19.169	Ms. Aschana Patil 6/10/16	30/F	Hypertension	extraction E $\frac{1}{2}$	Capna
1	7.8.11	Ms. Ram Kalbande	80/M	Hypotension	extraction E $\frac{1}{2}$	Capna
2	10.6.99	Ms. Anurag Kethawale	48/F	Hypertension	rxn E $\frac{1}{2}$	Capna

Sl No	Reg No.	Patient's Name	Age	Diagnosis	Root dent	Sign	
		7/10/16					
1	7-3-86	MA Ajay, Sapat	35/m	Hypertension	ext <sup>n</sup> dent E 25	Supra	
2	10-7-85	MA. Sushra. Gadh	37/f	Hypertension	ext <sup>n</sup> dent E 25	Supra	
		8/10/16					
1	10-4-83	MA Manoj. Sankh	33/m	Hypertension	ext <sup>n</sup> dent E 25	Supra	
2	10-8-71	MA. Kumbh. Bangar	40/m	Diabetes	ext <sup>n</sup> dent E 25	Nihil	
		10/10/16					
1	8-23-89	MA. Anil. Tiapude	30/m	Hypertension	ext <sup>n</sup> dent E 25	Supra	
2	9-0-160	MA. Manish. Thapa	35/m	Hypertension	ext <sup>n</sup> dent E 25	Supra	
		12/10/16					
1	10-11-8	MA. Manoj. Sankh	30/f	Hypertension	ext <sup>n</sup> dent E 25	Nihil	
2	10-12-35	MA. Balrao. Mishra	32/m	Hypertension	ext <sup>n</sup> dent E 25	Supra	

2. 9.4.194

Mr Vasim Khan 39/m

14/10/16

1. 9.6.34

Mr Roshlal  
Marchant 38/m

15/10/16

1. 8.9.46

Mrs Tarshwari  
Patale 39/F

2. 10.10.70

Mr Shailesh  
Dahat 33/A

17/10/16

1. 10.17.85

Mr Parag Pagare 39/m

2. 10.17.76

Mrs Panchfula  
Gurghate 64/F

Diagnosis	Work done	Sign.
ext <sup>n</sup> I / II / III Hypertension.	ext <sup>n</sup> c 8/	Sapna.
Hypotension	ext <sup>n</sup> c 7/	Sapna.
Hypotension	ext <sup>n</sup> c 7/	Sapna.
Hypertension + DM	ext <sup>n</sup> c 6/	Sapna.
Hypertension + DM	ext <sup>n</sup> c 8/	Sapna.
Hypertension	ext <sup>n</sup> c 7/	Nikhil.
Hypertension + DM	ext <sup>n</sup> c 6/	Nikhil.

S.No	Reg. NO	Patient name	Age
		10/10/16	
1	10-15-1	Mr. Jadhav, Mrs	40/40
2	10-15-114	Mrs. Puddhe, Mrs	62/60
		26/10/16	
1	9-14-52	Mr. Rajul Ashankar	30/30
2	10-20-162	Mr. Kanteshghate	36/36
		22/10/16	
1	9-23-32	Mrs. Ranchar Dubey	34/34
2	10-17-162	Mr. Mohit Givgade	39/39

Diagnosis	Work done	Signs
hypertension		Signs
epilepsy	ext <sup>n</sup> done E 3/-	Signs
Cardiovascular disease and I on system	ext <sup>n</sup> E 4/-	Signs
hypertension	diagnosis E 1/-	Signs
hypertension	ext <sup>n</sup> E 4/-	Nihil
hypertension + on	ext <sup>n</sup> done E 4/-	Nihil
epilepsy	ext <sup>n</sup> E 1/-	Signs

S. No.	Reg. No.	Patient's Name	Age	Diagnosis	Work done	Sign
		28/10/16				
1	9-24-10	Mrs Ranjana Singh	50/yr	Hypertension + dm	ret <sup>n</sup> 2/3	Capra
		31/10/16				
1	9-21-167	Mrs Harind Gandhi	37/yr	arteriovenous disease and is on aspirin	ret <sup>n</sup> 2/3	Capra
		5/11/16				
1	8-29-121	Mrs Sudhir Sha	35/yr	Hypertension	ret <sup>n</sup> 2/3	check
2	10-5-32	Mrs Poonam Mahesh	35/yr	Hypothyroidism	disimpaction 2	Pagal
		3/11/16				
1	11-3-53	Mrs Sadish Gajawane	40/yr	Hypertension + dm	ret <sup>n</sup> 2/3	Pagal
2	3-3-96	Mrs Shalithan Mathurkar	45/yr	Hypertension + dm	ret <sup>n</sup> 2/3	Shabb

S.No.	Reg. No.	Patient Name 4/11/16	Age	Diagnosis	Work done	Sign
1	10-13-18	Mr. Rajesh Palkhara	45/50	Hypertension	ext <sup>n</sup> 2   4	Shock
2	11-4-101	Mr. Ravindra Palkhara 5/11/16	45/50	Hypertension	ext <sup>n</sup> 2   4	Pagal
1	11-3-20	Mr. Jada Bahadur 7/11/16	50/50	DM	ext <sup>n</sup> 2   4	Shock
1	6-23-94	Mr. Tulsiambhakar	80/80	DM	alut atrophy done	Shock
2	11-7-125	Mr. Jagan gada 6/11/16	80/80	Hypertension	ext <sup>n</sup> 2   4	Pagal
1	3-24-28	Mr. Saurita Thakur 10/11/16	35/40	Hypertension	ext <sup>n</sup> 2   6	Pagal
1	11-10-93	Mr. Chaya Bhujbhay 5/11/16	50/50	Hypertension	ext <sup>n</sup> 2   4	Pagal

	Dandare	33/m
	12/11/16.	
11. <del>12</del> 12: 37	Mr Ashish Kumare	39/m
9. 16. 203	Ms. Sunanda Kokate	32/F

S.No.	Reg. No.	Patient's Name	S/O	Diagnosis	Work done	Sign
		17/11/16				
1.	11-17-13	Mrs Maunda Meen	52/F	Hypothyroidism	ex <sup>h</sup> 2 / 25	Shorb
2.	11-17-43	Mrs Janabji Tadval	42/F	Hypertension + DM	ex <sup>h</sup> 2 / 23	Payal
		18/11/16				
1.	7-23-21	Mrs Manuara Jharkh	31/F	Hypotension	ex <sup>h</sup> done E / 5	Shorb
2.	11-19-33	Mrs Ananta gharad	32/F	Hypothyroidism	ex <sup>h</sup> 2 / 5	Payal
		19/11/16				
1.	9-8-190	Mr. Rochan Parkar	31/M	Hypothyroidism + DM	ex <sup>h</sup> 2 / 8	Payal
2.	11-19-67	Mrs Leelabai Wankar	54/F	Hypotension	ex <sup>h</sup> 2 / 15	Payal
		21/11/16				
1.	10-21-41	Mrs Ajushi Kharbe	31/F	Hypothyroidism	irrigation done	N. Kulk

S.No	Roll No	Reg No	Patient's Name	Age	Disease	Weak side	Sign
			22/11/16				
1.	10.0.20		Mr. S. Sankar Das Gowd	37/M	Hypertension	ext <sup>r</sup> E ↓	Weak
2.	11.22.96		Mr. Ramesh Prasad	71/M	Hypertension	ext <sup>r</sup> E ↓	Paral
			23/11/16				
1.	10.10.202		Mr. Karand Naidu	35/F	Hypertension	ext <sup>r</sup> E ↓	Paral
2.	11.23.11		Mr. Jayanthi Kumar	35/F	Hypertension	ext <sup>r</sup> E ↓	Paral
			24/11/16				
1.	11.24.193		Mr. Deepa Laxmi	60/F	epilepsy	disimpairment dans E ↓	Paral
2.	11.24.121		Mr. Prachi Patil	20/F	Hypertension	ext <sup>r</sup> E ↓	Paral
3.	11.24.132		Mr. Harsh Kumar	45/M	Hypertension	ext <sup>r</sup> E ↓	Weak
			25/11/16				
1.	11.25.10		Mr. Shrikant Kumar	20/M	Hypertension	disimpairment dans E ↓	Paral
2.	11.25.45		Mr. Ganitha Nagappa	24/F	Par	ext <sup>r</sup> E ↓	Paral

No	Reg No	Patient Name	Age	Diagnosis	Work done	Sign
1	10.22.08	Mr. Anthon Purabaya	26/11/16	Hypertension	Irrigation done	swell
2	11.26.06	Mr. Samudra Purabaya	28/11/16	Hypertension	expt 2 21	swell
3	11.28.19	Mr. Suganta Diga	50/16	Hypertension	expt 2 21	swell
4	11.28.42	Mr. Prastawa Andika	42/16	Hypertension	apical artery done	swell
5	11.29.23	Mr. Binandana Banjar	50/16	Hypertension	expt 2 21	swell
6	11.11.36	Mr. Darmasari Purabaya	40/16	Hypertension	expt 2 21	swell
7	11.30.46	Mr. Nugroho Kusuma	40/16	Hypertension + DM	Irrigation done 2.9	swell
8	11.30.83	Mr. Sudarwanjil Dodi	58/16	Hypertension	expt 2 21	swell

Sr No	Age	Patient Name	Sex
1	11-16-84	Mr. Asha Sharma	Male
2	11-24-82	Mr. Ajay Kumar	Male
8/11/16			
1	12-3-8	Mr. Prakash Chaudhary	Male
2	9-28-80	Mr. Gopal Kumar	Male
8/12/16			
1	11-26-55	Mr. Dhanraj Kumar	Male
2	9-13-34	Mr. Anand Kumar	Male
5/11/16			
1	12-5-14	Mr. Anand Kumar	Male
2	13-9-87	Mrs. Jagdeep Kaur	Female

Diagnosis	Investigations	Ref
Epilepsy	EEG	Normal
Hypertension	Blood Pressure	High
Hypertension DM	Blood Pressure, FBS	High
Epilepsy	EEG	Abnormal
Hypertension	Blood Pressure	High
Hypothyroidism	TSH, T4	High
DM	FBS	High
Hypothyroidism	TSH, T4	High

Case	Reg. no.	H. Name 6/10/16	Sex	Diagnosis	score. dent.	Age
1.	12-5-15	Mr. Mitesh Khodkar	Male	hypertension	di. Impaction dent	40yrs
2.	12-6-15	Mr. Vikas Khodkar	Male	Hypertension	di. Impaction dent	40yrs
7/10/16						
1.	12-7-16	Mr. Kamal Khande	Male	Den 4 Hypertension	di. Impaction dent	40yrs
2.	12-7-16	Mr. Shrinivas Khande	Male	Hypertension	di. Impaction dent	40yrs
8/10/16						
1.	12-9-16	Mr. Akshay Jadhav	Male	Hypertension	di. Impaction dent	40yrs
2.	12-9-16	Mr. Subhash Khande	Male	Den 4 Hypertension	di. Impaction dent	40yrs
9/10/16						
1.	12-8-16	Mr. Kailash Deshpande	Male	Den 4 Hypertension	di. Impaction dent	40yrs
2.	12-8-16	Mr. Anant Deshpande	Male	Hypertension	di. Impaction dent	40yrs

Dr. No.	Reg. No.	Pt. Name	Age	Diagnosis	Test Done	Result
		10/10/16		Other tests	not done	None
1	10-10-9	Mr. Harada Gaji	55/5	Cardiomyopathy dilated type	ECG	Normal
2	10-10-10	Mr. <del>Harada</del> <sup>Harada</sup>	55/5	Hypertension	ECG	Normal
3	10-10-11	Mr. Pankaj Chaudhari	55/5	HTN	ECG	Normal
4	10-10-12	Mr. Anand Kulkarni	55/5	HTN Hypertension	ECG	Normal
		12/12/16				
1	10-12-5	Mr. Late Bhujade	not	HTN Hypertension	ECG	Normal
2	10-12-22	Mr. Harshan Kulkarni	70/20	HTN Hypertension	ECG	Normal
		14/11/16				
1	10-11-1	Mr. Anupama Lal	47/15	Episodic	ECG	Normal
2	10-11-10	Mr. Rajesh Singh	55/15	HTN Hypertension	ECG	Normal
		15/11/16				
1	10-11-13	Mr. Anand Kulkarni	55/15	Cardiomyopathy dilated	ECG	Normal
2	10-11-18	Mr. Jeevan Dhanoo	55/15	Hypertension	ECG	Normal

S. NO	Reg. No.	Patient Name	Age	Diagnosis	Work done	Sign
		18/12/16				
1.	8-12-16A	MAA Nita Bhaskar	38/F	Hypertension	ECG E - 1/2	Shock
2.	10-7-72	MA Jashu Shakti	41/M	DM Hypertension	Autopsy done	Shock
		19/12/16				
1.	11-15-17	MA Ashok Kulkarni	42/M	DM & Hypertension	ECG E - 1/2	Shock
2.	4-24-27	MA/Dr. Anshu Kulkarni	37/F	Hypertension	ECG E - 1/2	Shock
		19/12/16				
1.	10-12-21	MA Bandu Kulkarni	40/M	Hypertension + DM	ECG E - 1/2	Payal
2.	12-13-163	MA Rupesh Gommare	47/M	DM	ECG E - 1/2	Payal
		20/12/16				
1.	12-9-21	MA S. Vankar Dhadu	35/F	cardiac arrhythmia disease and DM	ECG E - 1/2	Shock
		21/12/16				
1.	12-27-163	MA Vinod Tayde	46/M	BDM	ECG E - 1/2	Payal

S.No	Reg No	Patient's name 22/12/16	Age	Diagnosis	Work done	Sign
1	10.11.21	Mrs Sasika Raut	32/F	Hypothyroidism	exam E +/50	Pupils
2	11.8.40	Mrs Hema Jande	37/F	DM + Hypertension	exam E +/50	Pupils
23/12/16						
1	13.23.68	Mrs Indrajit Dubey	48/F	DM	check up done	Pupils
2	13.22.97	Mrs Beena Bhujale	35/F	Hypertension	exam E +/50	Pupils
24/12/16						
1	11.24.128	Mrs Churhila Patil	49/F	DM	exam E +/50	check
2	14.14.21	Mrs Manda Raut	37/F	DM + Hypertension	exam E +/50	Pupils
26/12/16						
1	12.26.95	Mrs Yogesh Patil	42/F	Hypertension	exam E +/50	Pupils
2	11.14.105	Mrs Nikita Tayde	36/F	Hypertension	exam E +/50	Pupils
27/12/16						
1	12.27.32	Mrs Padma Jugwar	40/F	Hypertension + DM	exam E +/50	Pupils
2	11.28.118	Mrs Rita Sanchala	55/F	DM	exam E +/50	Pupils

S-NO	Reg no	Patient's Name	Age	Diagnosis	Work done	Sign
		28/12/16				
1	12-21-01	Mr. Ravatdan Chavan	37/M	DM	ret <sup>n</sup> E $\frac{1}{2}$	Myal
2	9-29-58	Mr. Vinod Bhavde	37/M	Hypertension	cytonucleation done	Myal
		29/12/16				
1	11-16-36	Mrs. Namrata Janjwan	39/F	Hypertension	ret <sup>n</sup> E $\frac{1}{2}$	Myal
2	12-29-55	Raju Rayanar R36394	46/M	DM	ret <sup>n</sup> E $\frac{1}{2}$	Shed
		30/12/16				
1	11-25-41	Mr. Chiraji Gaidwad	35/M	Hypertension	ret <sup>n</sup> E $\frac{1}{2}$	Shed
2	11-8-70	Mr. Vasu Chind	45/M	DM	ret <sup>n</sup> E $\frac{1}{2}$	Myal
		31/12/16				
1	12-3-46	Mr. Sandeep Chakare	35/M	DM	Isingation done	Shed
1	12-31-88	Mr. Jyoti Rane	39/F	DM + Hypertension	ret <sup>n</sup> E $\frac{1}{2}$	Myal



Case	Age sex	Name of patient	Age/sex	Diagnosis (Systemic Diseases)	Med. done	Ref.
1	1.8.19	Mr. Jaganmohan Prasad	67/M	Hypertension	Enalapril done 25	Mayapuri
2	1.8.19	Mr. Venkatesh Babu	57/M	Diabetes	Insulin given low dose	Mayapuri
3	1.8.19	Mr. Venkatesh Babu	57/M	Hypertension	Enalapril done 25	Mayapuri
4	1.8.19	Mr. Venkatesh Babu	57/M	Hypertension	Enalapril done 25	Mayapuri
5	1.8.19	Mr. Venkatesh Babu	57/M	Hypertension	Enalapril done 25	Mayapuri
6	1.8.19	Mr. Venkatesh Babu	57/M	Hypertension	Enalapril done 25	Mayapuri
7	1.8.19	Mr. Venkatesh Babu	57/M	Hypertension	Enalapril done 25	Mayapuri
8	1.8.19	Mr. Venkatesh Babu	57/M	Hypertension	Enalapril done 25	Mayapuri
9	1.8.19	Mr. Venkatesh Babu	57/M	Hypertension	Enalapril done 25	Mayapuri
10	1.8.19	Mr. Venkatesh Babu	57/M	Hypertension	Enalapril done 25	Mayapuri
11	1.8.19	Mr. Venkatesh Babu	57/M	Hypertension	Enalapril done 25	Mayapuri
12	1.8.19	Mr. Venkatesh Babu	57/M	Hypertension	Enalapril done 25	Mayapuri
13	1.8.19	Mr. Venkatesh Babu	57/M	Hypertension	Enalapril done 25	Mayapuri
14	1.8.19	Mr. Venkatesh Babu	57/M	Hypertension	Enalapril done 25	Mayapuri
15	1.8.19	Mr. Venkatesh Babu	57/M	Hypertension	Enalapril done 25	Mayapuri
16	1.8.19	Mr. Venkatesh Babu	57/M	Hypertension	Enalapril done 25	Mayapuri
17	1.8.19	Mr. Venkatesh Babu	57/M	Hypertension	Enalapril done 25	Mayapuri
18	1.8.19	Mr. Venkatesh Babu	57/M	Hypertension	Enalapril done 25	Mayapuri
19	1.8.19	Mr. Venkatesh Babu	57/M	Hypertension	Enalapril done 25	Mayapuri
20	1.8.19	Mr. Venkatesh Babu	57/M	Hypertension	Enalapril done 25	Mayapuri

Sl. No.	Reg. No.	Name of student	Age Sex
1	1.5.114	M/S Sanyal Chitra	10/1/17
2	1.4.116	M/S Aditya Mathur	10/1/17
3	1.10.88	M/S Saikat Saha	10/1/17
4	1.2.233	M/S Vasudha Kundu	11/1/17
5	1.5.98	M/S Tanusree Bandyopadhyay	10/1/17
6	1.11.18	M/S Ananya Kundu	10/1/17
7	1.8.11	M/S Ananta Saha	10/1/17
8	1.11.205	M/S Ananta Kundu	10/1/17
9	1.11.93	M/S Ananta Kundu	10/1/17

Diagnosis	Host Dem	Age Sex
Diagnosis	Host Dem	10/1/17
Diagnosis	Host Dem	10/1/17
Diagnosis	Host Dem	10/1/17
Diagnosis	Host Dem	11/1/17
Diagnosis	Host Dem	10/1/17
Diagnosis	Host Dem	10/1/17
Diagnosis	Host Dem	10/1/17
Diagnosis	Host Dem	10/1/17

Diagnosis	Host Dem	Age Sex
Diagnosis	Host Dem	10/1/17
Diagnosis	Host Dem	10/1/17
Diagnosis	Host Dem	10/1/17
Diagnosis	Host Dem	11/1/17
Diagnosis	Host Dem	10/1/17
Diagnosis	Host Dem	10/1/17
Diagnosis	Host Dem	10/1/17
Diagnosis	Host Dem	10/1/17

Diagnosis	Host Dem	Age Sex
Diagnosis	Host Dem	10/1/17
Diagnosis	Host Dem	10/1/17
Diagnosis	Host Dem	10/1/17
Diagnosis	Host Dem	11/1/17
Diagnosis	Host Dem	10/1/17
Diagnosis	Host Dem	10/1/17
Diagnosis	Host Dem	10/1/17
Diagnosis	Host Dem	10/1/17

Diagnosis	Host Dem	Age Sex
Diagnosis	Host Dem	10/1/17
Diagnosis	Host Dem	10/1/17
Diagnosis	Host Dem	10/1/17
Diagnosis	Host Dem	11/1/17
Diagnosis	Host Dem	10/1/17
Diagnosis	Host Dem	10/1/17
Diagnosis	Host Dem	10/1/17
Diagnosis	Host Dem	10/1/17

Diagnosis	Host Dem	Age Sex
Diagnosis	Host Dem	10/1/17
Diagnosis	Host Dem	10/1/17
Diagnosis	Host Dem	10/1/17
Diagnosis	Host Dem	11/1/17
Diagnosis	Host Dem	10/1/17
Diagnosis	Host Dem	10/1/17
Diagnosis	Host Dem	10/1/17
Diagnosis	Host Dem	10/1/17

Diagnosis	Host Dem	Age Sex
Diagnosis	Host Dem	10/1/17
Diagnosis	Host Dem	10/1/17
Diagnosis	Host Dem	10/1/17
Diagnosis	Host Dem	11/1/17
Diagnosis	Host Dem	10/1/17
Diagnosis	Host Dem	10/1/17
Diagnosis	Host Dem	10/1/17
Diagnosis	Host Dem	10/1/17

Diagnosis	Host Dem	Age Sex
Diagnosis	Host Dem	10/1/17
Diagnosis	Host Dem	10/1/17
Diagnosis	Host Dem	10/1/17
Diagnosis	Host Dem	11/1/17
Diagnosis	Host Dem	10/1/17
Diagnosis	Host Dem	10/1/17
Diagnosis	Host Dem	10/1/17
Diagnosis	Host Dem	10/1/17

Diagnosis	Host Dem	Age Sex
Diagnosis	Host Dem	10/1/17
Diagnosis	Host Dem	10/1/17
Diagnosis	Host Dem	10/1/17
Diagnosis	Host Dem	11/1/17
Diagnosis	Host Dem	10/1/17
Diagnosis	Host Dem	10/1/17
Diagnosis	Host Dem	10/1/17
Diagnosis	Host Dem	10/1/17

Diagnosis	Host Dem	Age Sex
Diagnosis	Host Dem	10/1/17
Diagnosis	Host Dem	10/1/17
Diagnosis	Host Dem	10/1/17
Diagnosis	Host Dem	11/1/17
Diagnosis	Host Dem	10/1/17
Diagnosis	Host Dem	10/1/17
Diagnosis	Host Dem	10/1/17
Diagnosis	Host Dem	10/1/17

Diagnosis	Host Dem	Age Sex
Diagnosis	Host Dem	10/1/17
Diagnosis	Host Dem	10/1/17
Diagnosis	Host Dem	10/1/17
Diagnosis	Host Dem	11/1/17
Diagnosis	Host Dem	10/1/17
Diagnosis	Host Dem	10/1/17
Diagnosis	Host Dem	10/1/17
Diagnosis	Host Dem	10/1/17

S.No	Region	Name of District	Type/Size	Diagnosis	Risk Dem	Sign
1	1.12.14	Mys Alwar Range	500/14	Hypertension	Suburban area 7 ft	Swath
2	1.13.152	Mys Southang Grama	400/14	Diabetes	Suburban area 7 ft	Swath
1	1.17.153	Mys Manjunath golla	500/17	Hypertension	Suburban area 7 ft	Swath
1	1.18.108	Mys Nitte's Roadanga	450/14	Hypertension	Suburban area 7 ft	Myopia
1	1.17.109	Mys Rajay Narada	420/17	Diabetes	Suburban area	Swath
2	1.5.10	Mys Subyatha Kogur	400/14	Hypertension	Suburban area	Swath
2	1.19.91	Mys Sarvad. Sanga	400/14	Diabetes	Suburban area 7 ft	Swath
1	1.8.37	Mys Anandhi Kaveri	430/14	Hypertension	Suburban area 7 ft	Swath
2	1.17.30	Mys Mysuru Sanga	750/14	Cardiovascular disease	Suburban area	Myopia
1	1.21.120	Mys Rameswara Salsade	500/17	Hypertension	Suburban area 7 ft	Swath

Sl. No.	Reg. No.	Name of patient	Age/Sex	Diagnosis (systemic disease)	Hist. desc.	Signs
1	1-15-105	Mrs. Janki Rajput	50yrs/F	Diabetes	Exudation dense	Diabetes
2	1-15-141	Mrs. Sushama Nathani	57yrs/F	Hypertension	Exudation dense + gtt	Hypertension
3	1-17-20	Mrs. Rajwan Singh	75yrs/M	Hypertension	Exudation dense + gtt	Hypertension
4	1-5-20	Mrs. Satyashree Kojur	45yrs/F	Hypertension	Exudation dense + gtt	Hypertension
5	1-4-37	Mrs. Shrawan Kulkarni	50yrs/M	Cardiomyopathy due to HTN	Exudation dense + gtt	Cardiomyopathy
6	1-4-109	Mrs. Kishori Kulkarni	50yrs/F	Hypertension	Exudation dense	Hypertension
7	1-1-138	Mrs. Raju Bhandari	60yrs/F	Cardiomyopathy due to HTN	Exudation dense + gtt	Cardiomyopathy
8	1-1-162	Mrs. Manoj Kumar Palkar	65yrs/M	Diabetes	Exudation dense + gtt	Diabetes

Handwritten notes in the top right corner, possibly a date or page number.

Handwritten notes in the bottom right corner, possibly a page number.

S.No	Reg. No.	Name of school	Type	Language	Most done	Sign
1	1.52.78	M.A. Khandakal Kopya	English	Hypertension	Extraction done 7-4	Miyagi
		08.1.17				
1	1.48.5	M.A. Shikharbada Gruvati	English	Hypertension	Extraction done 7-4	Tambh
2	1.6.204	M.A. Peta Sankhara	English	Hypertension	Extraction done 7-4	Miyagi
3	1.48.71	M.A. Varnal Chamral	English	Hypertension	Extraction done 7-4	Tambh
		30.1.17				
1	1.41.05	M.A. Shikharbada Gruvati	English	Extraction done 7-4 2 on again	Extraction done 7-4	Tambh
4	1.25.166	M.A. Shikharbada Gruvati	English	Hypertension	Extraction done 7-4	Tambh
2	1.50.116	M.A. Shikharbada Gruvati	English	Hypertension	Extraction done 7-4	Miyagi

Case	Age	Name of patient	History	Examination	Investigation	Final Diagnosis
1	12/12/17	Mrs. Nigita Dandekar	4yrs	Suprapubic	Ultrasound done at 4yrs	Hypospadias
2	12/12/17	Mrs. Anuradha	4yrs	Hypospadias	Ultrasound done	Hypospadias
1	2.1.17	Mrs. Ranjita Shinde	4yrs	Suprapubic	Ultrasound done at 4yrs	Hypospadias
2	1.2.2017	Mrs. Smita Thakar	2yrs	Scrotal	Ultrasound done at 2yrs	Hypospadias
3	2.1.17	Mrs. Smita Thakar	4yrs	Suprapubic	Ultrasound done at 4yrs	Hypospadias
1	1.2.17	Mrs. Smita Thakar	4yrs	Suprapubic	Ultrasound done at 4yrs	Hypospadias
2	1.2.17	Mrs. Smita Thakar	4yrs	Suprapubic	Ultrasound done at 4yrs	Hypospadias
3	1.2.17	Mrs. Smita Thakar	4yrs	Suprapubic	Ultrasound done at 4yrs	Hypospadias
1	1.2.17	Mrs. Smita Thakar	4yrs	Suprapubic	Ultrasound done at 4yrs	Hypospadias
2	1.2.17	Mrs. Smita Thakar	4yrs	Suprapubic	Ultrasound done at 4yrs	Hypospadias
3	1.2.17	Mrs. Smita Thakar	4yrs	Suprapubic	Ultrasound done at 4yrs	Hypospadias

Grade	Reg. No.	Name of Patient	Age/Date	Diagnosis	Visit Date	Sign
			2/1/11			
1	1111	Mr. Anita Shinde	40y/11	Epilepsy	Examination done 11/11/11	
2	1112	Mr. Suresh Sai	40y/11	Hypertension	Examination done 11/11/11	
3	1113	Mr. Anurag Maheshwar	40y/11	Hypertension	Examination done 11/11/11	
			4/1/11			
	1114	Mr. Anurag Maheshwar	40y/11	Hypertension	Examination done 11/11/11	
			4/1/11			
4	1115	Mr. Anurag Maheshwar	40y/11	Hypertension	Examination done 11/11/11	
5	1116	Mr. Anurag Maheshwar	40y/11	Hypertension	Examination done 11/11/11	
6	1117	Mr. Anurag Maheshwar	40y/11	Hypertension	Examination done 11/11/11	
7	1118	Mr. Anurag Maheshwar	40y/11	Hypertension	Examination done 11/11/11	
8	1119	Mr. Anurag Maheshwar	40y/11	Hypertension	Examination done 11/11/11	
9	1120	Mr. Anurag Maheshwar	40y/11	Hypertension	Examination done 11/11/11	
10	1121	Mr. Anurag Maheshwar	40y/11	Hypertension	Examination done 11/11/11	
11	1122	Mr. Anurag Maheshwar	40y/11	Hypertension	Examination done 11/11/11	
12	1123	Mr. Anurag Maheshwar	40y/11	Hypertension	Examination done 11/11/11	
13	1124	Mr. Anurag Maheshwar	40y/11	Hypertension	Examination done 11/11/11	
14	1125	Mr. Anurag Maheshwar	40y/11	Hypertension	Examination done 11/11/11	
15	1126	Mr. Anurag Maheshwar	40y/11	Hypertension	Examination done 11/11/11	
16	1127	Mr. Anurag Maheshwar	40y/11	Hypertension	Examination done 11/11/11	
17	1128	Mr. Anurag Maheshwar	40y/11	Hypertension	Examination done 11/11/11	
18	1129	Mr. Anurag Maheshwar	40y/11	Hypertension	Examination done 11/11/11	
19	1130	Mr. Anurag Maheshwar	40y/11	Hypertension	Examination done 11/11/11	
20	1131	Mr. Anurag Maheshwar	40y/11	Hypertension	Examination done 11/11/11	
21	1132	Mr. Anurag Maheshwar	40y/11	Hypertension	Examination done 11/11/11	
22	1133	Mr. Anurag Maheshwar	40y/11	Hypertension	Examination done 11/11/11	
23	1134	Mr. Anurag Maheshwar	40y/11	Hypertension	Examination done 11/11/11	
24	1135	Mr. Anurag Maheshwar	40y/11	Hypertension	Examination done 11/11/11	
25	1136	Mr. Anurag Maheshwar	40y/11	Hypertension	Examination done 11/11/11	
26	1137	Mr. Anurag Maheshwar	40y/11	Hypertension	Examination done 11/11/11	
27	1138	Mr. Anurag Maheshwar	40y/11	Hypertension	Examination done 11/11/11	
28	1139	Mr. Anurag Maheshwar	40y/11	Hypertension	Examination done 11/11/11	
29	1140	Mr. Anurag Maheshwar	40y/11	Hypertension	Examination done 11/11/11	
30	1141	Mr. Anurag Maheshwar	40y/11	Hypertension	Examination done 11/11/11	
31	1142	Mr. Anurag Maheshwar	40y/11	Hypertension	Examination done 11/11/11	
32	1143	Mr. Anurag Maheshwar	40y/11	Hypertension	Examination done 11/11/11	
33	1144	Mr. Anurag Maheshwar	40y/11	Hypertension	Examination done 11/11/11	
34	1145	Mr. Anurag Maheshwar	40y/11	Hypertension	Examination done 11/11/11	
35	1146	Mr. Anurag Maheshwar	40y/11	Hypertension	Examination done 11/11/11	
36	1147	Mr. Anurag Maheshwar	40y/11	Hypertension	Examination done 11/11/11	
37	1148	Mr. Anurag Maheshwar	40y/11	Hypertension	Examination done 11/11/11	
38	1149	Mr. Anurag Maheshwar	40y/11	Hypertension	Examination done 11/11/11	
39	1150	Mr. Anurag Maheshwar	40y/11	Hypertension	Examination done 11/11/11	
40	1151	Mr. Anurag Maheshwar	40y/11	Hypertension	Examination done 11/11/11	
41	1152	Mr. Anurag Maheshwar	40y/11	Hypertension	Examination done 11/11/11	
42	1153	Mr. Anurag Maheshwar	40y/11	Hypertension	Examination done 11/11/11	
43	1154	Mr. Anurag Maheshwar	40y/11	Hypertension	Examination done 11/11/11	
44	1155	Mr. Anurag Maheshwar	40y/11	Hypertension	Examination done 11/11/11	
45	1156	Mr. Anurag Maheshwar	40y/11	Hypertension	Examination done 11/11/11	
46	1157	Mr. Anurag Maheshwar	40y/11	Hypertension	Examination done 11/11/11	
47	1158	Mr. Anurag Maheshwar	40y/11	Hypertension	Examination done 11/11/11	
48	1159	Mr. Anurag Maheshwar	40y/11	Hypertension	Examination done 11/11/11	
49	1160	Mr. Anurag Maheshwar	40y/11	Hypertension	Examination done 11/11/11	
50	1161	Mr. Anurag Maheshwar	40y/11	Hypertension	Examination done 11/11/11	

no.	Eq no	Name of school	type
1	2.9.78	St. Ann's School 1/1/77	Primary
2	2.9.78	St. Ann's School 1/1/77	Primary
3	2.9.78	St. Ann's School 1/1/77	Primary
4	2.9.78	St. Ann's School 1/1/77	Primary
5	2.9.78	St. Ann's School 1/1/77	Primary
6	2.9.78	St. Ann's School 1/1/77	Primary
7	2.9.78	St. Ann's School 1/1/77	Primary
8	2.9.78	St. Ann's School 1/1/77	Primary
9	2.9.78	St. Ann's School 1/1/77	Primary
10	2.9.78	St. Ann's School 1/1/77	Primary

no.	Eq no	Name of school	type
1	2.9.78	St. Ann's School 1/1/77	Primary
2	2.9.78	St. Ann's School 1/1/77	Primary
3	2.9.78	St. Ann's School 1/1/77	Primary
4	2.9.78	St. Ann's School 1/1/77	Primary
5	2.9.78	St. Ann's School 1/1/77	Primary
6	2.9.78	St. Ann's School 1/1/77	Primary
7	2.9.78	St. Ann's School 1/1/77	Primary
8	2.9.78	St. Ann's School 1/1/77	Primary
9	2.9.78	St. Ann's School 1/1/77	Primary
10	2.9.78	St. Ann's School 1/1/77	Primary

Serial	Reg no	Name of Patient	Age
1	2-10-18	Mrs. Anandam - Meningo Enceph	10/11/12
2	2-10-18	Mrs. Anandam - Meningo Enceph	10/11/12
3	2-10-18	Mrs. Anandam - Meningo Enceph	10/11/12
4	2-10-18	Mrs. Anandam - Meningo Enceph	10/11/12
5	2-10-18	Mrs. Anandam - Meningo Enceph	10/11/12

Diagnosis	Invest done	Age
Meningitis	Invest done 1 of 2	10/11/12
Meningitis	Invest done 1 of 2	10/11/12
Meningitis	Invest done 1 of 2	10/11/12
Meningitis	Invest done 1 of 2	10/11/12
Meningitis	Invest done 1 of 2	10/11/12

Page No. \_\_\_\_\_

Date \_\_\_\_\_

Sl. No.	Topic	Name of author	Chapter	Page No.	Page
1	1. 10. 20	1. 10. 20	1. 10. 20	1. 10. 20	1. 10. 20
2	2. 10. 21	2. 10. 21	2. 10. 21	2. 10. 21	2. 10. 21
3	3. 10. 22	3. 10. 22	3. 10. 22	3. 10. 22	3. 10. 22
4	4. 10. 23	4. 10. 23	4. 10. 23	4. 10. 23	4. 10. 23
5	5. 10. 24	5. 10. 24	5. 10. 24	5. 10. 24	5. 10. 24
6	6. 10. 25	6. 10. 25	6. 10. 25	6. 10. 25	6. 10. 25
7	7. 10. 26	7. 10. 26	7. 10. 26	7. 10. 26	7. 10. 26
8	8. 10. 27	8. 10. 27	8. 10. 27	8. 10. 27	8. 10. 27
9	9. 10. 28	9. 10. 28	9. 10. 28	9. 10. 28	9. 10. 28
10	10. 10. 29	10. 10. 29	10. 10. 29	10. 10. 29	10. 10. 29

Scale	Key site	Name of Patient	Age	Diagnosis	Lead time	Ref
1	11/11/1988	Mrs. Madhu Madan Singh	45yrs	Thyroid carcinoma	3 months	11/11/1988
2	11/11/1988	Mrs. Madhu Madan Singh	45yrs	Thyroid carcinoma	3 months	11/11/1988
3	11/11/1988	Mrs. Madhu Madan Singh	45yrs	Thyroid carcinoma	3 months	11/11/1988
4	11/11/1988	Mrs. Madhu Madan Singh	45yrs	Thyroid carcinoma	3 months	11/11/1988
5	11/11/1988	Mrs. Madhu Madan Singh	45yrs	Thyroid carcinoma	3 months	11/11/1988
6	11/11/1988	Mrs. Madhu Madan Singh	45yrs	Thyroid carcinoma	3 months	11/11/1988
7	11/11/1988	Mrs. Madhu Madan Singh	45yrs	Thyroid carcinoma	3 months	11/11/1988
8	11/11/1988	Mrs. Madhu Madan Singh	45yrs	Thyroid carcinoma	3 months	11/11/1988
9	11/11/1988	Mrs. Madhu Madan Singh	45yrs	Thyroid carcinoma	3 months	11/11/1988
10	11/11/1988	Mrs. Madhu Madan Singh	45yrs	Thyroid carcinoma	3 months	11/11/1988

Sub	Fig no	Name of metal	Symbol	Group	valency	oxidation state	Sp
1	11.23.04	Ag	Ag	11	1	+1	Ag <sup>+</sup>
2	11.23.04	Cu	Cu	11	2	+2	Cu <sup>2+</sup>
3	11.23.04	Zn	Zn	10	2	+2	Zn <sup>2+</sup>
4	11.23.04	Ni	Ni	10	2	+2	Ni <sup>2+</sup>
5	11.23.04	Co	Co	10	2	+2	Co <sup>2+</sup>
6	11.23.04	Fe	Fe	10	2	+2	Fe <sup>2+</sup>
7	11.23.04	Mn	Mn	7	2	+2	Mn <sup>2+</sup>
8	11.23.04	Cr	Cr	6	3	+3	Cr <sup>3+</sup>
9	11.23.04	V	V	5	3	+3	V <sup>3+</sup>
10	11.23.04	Ti	Ti	4	3	+3	Ti <sup>3+</sup>

Case	Figure	Name of material	Application	Preparation	Basic Type	Sign
1	1.1.10	Welding Electrode	Welding	Electrode	Exhaustion direct for material	Sign
2	1.1.11	Welding Electrode	Welding	Electrode	Exhaustion direct for material	Sign
3	1.1.12	Welding Electrode	Welding	Electrode	Exhaustion direct for material	Sign
4	1.1.13	Welding Electrode	Welding	Electrode	Exhaustion direct for material	Sign
5	1.1.14	Welding Electrode	Welding	Electrode	Exhaustion direct for material	Sign
6	1.1.15	Welding Electrode	Welding	Electrode	Exhaustion direct for material	Sign
7	1.1.16	Welding Electrode	Welding	Electrode	Exhaustion direct for material	Sign
8	1.1.17	Welding Electrode	Welding	Electrode	Exhaustion direct for material	Sign
9	1.1.18	Welding Electrode	Welding	Electrode	Exhaustion direct for material	Sign
10	1.1.19	Welding Electrode	Welding	Electrode	Exhaustion direct for material	Sign
11	1.1.20	Welding Electrode	Welding	Electrode	Exhaustion direct for material	Sign

Case	Req. No.	Name of Patient	Age/Sex	Complaint	What done	Op.
			9/3/17			
1	2476	Mrs. Ankana Prasad	37yrs	Hypertension	diagnosis done ✓	Op. done
2	2773	Mrs. Ekmanu Prasad	40yrs	Hypertension	diagnosis done ✓	Op. done
3	1122109	Mrs. Anjali Prasad 6/3/17	37yrs	Hypertension	diagnosis done ✓	Op. done
4	1022109	Mrs. A. M. Prasad	35yrs	Hypertension	diagnosis done ✓	Op. done
			7/3/17			
1	2376	Mrs. Anjana Prasad	37yrs	Cardiovascular disease on aspirin	diagnosis done ✓	Op. done
2	1122109	Mrs. Anjana Prasad	37yrs	Hypertension	diagnosis done ✓	Op. done
3	2276	Mrs. Anjana Prasad	37yrs	Hypertension	diagnosis done ✓	Op. done
			8/3/17			
4	3020	Mrs. A. M. Prasad	37yrs	Hypertension	diagnosis done ✓	Op. done

Case	Ref No	Name of the patient	Age	Diagnosis	Root Cause	Signs
1	1-2018	Mr. Gnanesh Kumar	45/3/17	Cardiovascular coronary artery disease	Supply zone	MI
2	2-17-2018	Mr. Hemraj Kumar	45/3/17	Hypertension	Supply zone = 1/3	MI
3	2-17-2018	Mr. Subhraj Kumar	45/3/17	MI	Supply zone = 1/3	MI
4	2-17-2018	Mr. Subhraj Kumar	45/3/17	Cardiovascular disease	Supply zone = 1/3	MI
5	3-17-2018	Mr. Manjiv Kumar	45/3/17	Hypertension	Supply zone	MI
6	3-17-2018	Mr. Manjiv Kumar	45/3/17	MI	Supply zone = 1/3	MI

Exam Reg No Name of Patient Age Sex

10/3/17

Diagnosis Next date

Age

10 10-12-21 Mx Scurvy Swell Sex M

Hypertension Abnormality seen 11/3/17

11 10-14-24 Mx Pain Swell Sex M

Diabetes Abnormal seen 11/3/17

12 10-16-26 Mx Abnormal Swell Sex M

Hypertension Abnormal seen 11/3/17

10/3/17

13 10-18-28 Mx Swell Swell Swell Sex M

Diabetes Abnormal seen 11/3/17

14 10-19-29 Mx Swell Swell Swell Sex M

Hypertension Abnormal seen 11/3/17

15 10-20-30 Mx Swell Swell Swell Sex M

Diabetes Abnormal seen 11/3/17

16 10-21-31 Mx Swell Swell Swell Sex M

Diabetes Abnormal seen 11/3/17

10/3/17

17 10-22-32 Mx Swell Swell Swell Sex M

Hypertension Abnormal seen 11/3/17

18 10-23-33 Mx Swell Swell Swell Sex M

Diabetes Abnormal seen 11/3/17

date	exp no	name of patient	Age	diagnosis	what done	sign
4.24.17		Mr. Kishan Kumbhar	45yrs	hypertension	ketorolac dose 1 of	swell
4.11.19		Mr. Prakash Kumbhar	45yrs	hypertension	ketorolac dose 1 of	swell
4.18.19		Mr. Dattatraya Durgade	45yrs	hypertension	ketorolac dose 1 of	swell
4.18.19		Mr. Manoj Kumar Sanyal	45yrs	hypertension	ketorolac dose 1 of	swell
4.23.19		Mr. Maheshwar Phule	45yrs	hypertension	ketorolac dose 1 of	swell
4.29.19		Mr. Pratikhar Sanyal	45yrs	hypertension	ketorolac dose 1 of	swell
4.29.19		Mr. Abhishek Shrivastava	45yrs	hypertension	ketorolac dose 1 of	swell

1. 2.3.141 Myo. uterinus - uterine. Epy. Myo.  
 2. 2.3.142 Myo. inguinalis - inguinal. Epy. Myo.  
 3. 2.3.143 Myo. pinnacis - pinnacis. Epy. Myo.

07/3/17

Myo. uterinus

Myo. inguinalis

Myo. pinnacis

1. 2.3.141 Myo. uterinus - uterine. Epy. Myo.  
 2. 2.3.142 Myo. inguinalis - inguinal. Epy. Myo.  
 3. 2.3.143 Myo. pinnacis - pinnacis. Epy. Myo.

Myo. uterinus

Myo. inguinalis

Myo. pinnacis

05/3/17

Myo. uterinus - uterine. Epy. Myo.

Myo. inguinalis

Myo. pinnacis

Myo. uterinus - uterine. Epy. Myo.

Myo. inguinalis

Myo. pinnacis

07/3/17

Myo. uterinus - uterine. Epy. Myo.

Myo. inguinalis

Myo. pinnacis

Myo. uterinus - uterine. Epy. Myo.

Myo. inguinalis

Myo. pinnacis

Sub: English Name of Mineral: Asbestos

21/5/17

1. 4.1.101 Mica: Muscovite, Biotite, Phlogopite

2. 2.1.102 Mg: Chlorite, Biotite, Phlogopite

3. 3.1.103 Al: Amphibole, Serpentine, Pyroxene

20/5/17

1. 5. 1.104 K: Potassium Feldspar, Biotite, Phlogopite

2. 3.1.105 Mg: Olivine, Pyroxene, Amphibole

3. 3.3.106 Mg: Olivine, Pyroxene, Amphibole

21/5/17

1. 1.1.107 Na: Sodium Feldspar, Biotite, Phlogopite

2. 1.1.108 Na: Sodium Feldspar, Biotite, Phlogopite

English Name: Asbestos

20/5/17

1. 4.1.101 Mica: Muscovite, Biotite, Phlogopite

2. 2.1.102 Mg: Chlorite, Biotite, Phlogopite

3. 3.1.103 Al: Amphibole, Serpentine, Pyroxene

1. 5. 1.104 K: Potassium Feldspar, Biotite, Phlogopite

2. 3.1.105 Mg: Olivine, Pyroxene, Amphibole

3. 3.3.106 Mg: Olivine, Pyroxene, Amphibole

1. 1.1.107 Na: Sodium Feldspar, Biotite, Phlogopite

2. 1.1.108 Na: Sodium Feldspar, Biotite, Phlogopite

Sl. No.	Reg. No.	Name of student	Register	Diagnosis	Work done	Sign
			1/4/17			
1.	214152	Ms. Anusha Shrivastava	1/4/17	Diagnosis	Examination done 2/4	MSD
2.	214153	Ms. Anusha Shrivastava	1/4/17	Diagnosis	Examination done 2/4	MSD
3.	214154	Ms. Anusha Shrivastava	1/4/17	Diagnosis	Examination done 2/4	MSD
4.	214155	Ms. Anusha Shrivastava	1/4/17	Diagnosis	Examination done 2/4	MSD
5.	214156	Ms. Anusha Shrivastava	1/4/17	Diagnosis	Examination done 2/4	MSD
6.	214157	Ms. Anusha Shrivastava	1/4/17	Diagnosis	Examination done 2/4	MSD

10/11/19

10/11/19

Grade: English      Name of school:      Date: 10/11/19

Signature:      School Name:      Page: 5

1. 01.01.19      Mrs. Ramesh      English

Prepositions      Definition done: of      school

2. 02.01.19      Mrs. Srinivas      English

Adjectives      Definition done: to the      school

10/11/19

1. 03.01.19      Mrs. Srinivas      English

Prepositions      Definition done: to the      school

2. 04.01.19      Mrs. Srinivas      English

Adjectives      Definition done: to the      school

10/11/19

1. 05.01.19      Mrs. Srinivas      English

Prepositions      Definition done: to the      school

2. 06.01.19      Mrs. Srinivas      English

Adjectives      Definition done: to the      school

10/11/19

1. 07.01.19      Mrs. Srinivas      English

Prepositions      Definition done: to the      school

2. 08.01.19      Mrs. Srinivas      English

Adjectives      Definition done: to the      school

Name: King No      Name of patient: 11/4/17      Age: 11/4/17

1. 4. 10. 18      M/s. Chaital Khatke      Syphilis

2. 3. 7. 19      M/s. Subhina Meena      Syphilis

3. 4. 12. 18      M/s. Yashwantrao Chougale      Syphilis

4. 5. 20. 18      M/s. Sankardevi      Syphilis

13/4/17

5. 4. 13. 08      M/s. Durgabai Khandekar      Syphilis

6. 3. 20. 20      M/s. Yashwantrao Chougale      Syphilis

7. 3. 6. 20      M/s. Yashwantrao Chougale      Syphilis

15/4/17

8. 4. 19. 20      M/s. Manohar Chougale      Syphilis

Diagnosis: 11/4/17      Date Done: 11/4/17      Sign:

Syphilis      Serology done: 11/4/17

Syphilis      Serology done: 11/4/17

Syphilis      Serology done: 11/4/17

Syphilis      Serology done: 11/4/17

Syphilis      Serology done: 11/4/17

Syphilis      Serology done: 11/4/17

Syphilis (on serum)      Serology done: 11/4/17

Syphilis      Serology done: 11/4/17

Sl. No.	Reg No	Name of Patient	Age	Diagnosis	Med. done	Signs
1	17021901	Mrs. Roshan Jangde	59yrs	Diabetes	Schudon dose of 100mg	
2	17021902	Mrs. Anup Sathore	48yrs	Hypertension	Losartan dose of 50mg	
3	17021903	Mrs. Prashant Arora	72yrs	Hypertension	Schudon dose of 100mg	
4	17021904	Mrs. Prashant Kulkarni	59yrs	Hypertension and Diabetes	Schudon dose of 100mg Metformin 250mg	
5	17021905	Mrs. Prashant Kulkarni	59yrs	Hypertension	Schudon dose of 100mg	
6	17021906	Mrs. Prashant Kulkarni	59yrs	Hypertension	Schudon dose of 100mg	
7	17021907	Mrs. Prashant Kulkarni	59yrs	Hypertension	Schudon dose of 100mg	
8	17021908	Mrs. Prashant Kulkarni	59yrs	Hypertension	Schudon dose of 100mg	
9	17021909	Mrs. Prashant Kulkarni	59yrs	Hypertension	Schudon dose of 100mg	
10	17021910	Mrs. Prashant Kulkarni	59yrs	Hypertension	Schudon dose of 100mg	



Scrub	Key site	Name of material	Analysis
1	Protoplast	Mycelium	Myxophilous
2	Protoplast	Mycelium	Myxophilous
3	Protoplast	Mycelium	Myxophilous

Scrub	Key site	Name of material	Analysis
1	Protoplast	Mycelium	Myxophilous
2	Protoplast	Mycelium	Myxophilous
3	Protoplast	Mycelium	Myxophilous

Sarbo Kiprah Name of natural type

26/4/17

1. PUSUKUIN Mgs. Makasar. Chm. Sygim

2. TROUSORO Mgs. Banggai. Gadi Sygim

21/4/17

1. TROUSORO Mgs. Buluk. Sidam. Sygim

2. TROUSORO Mgs. Mamak. Banggai. Sygim

21/4/17

1. TROUSORO Mgs. Rapiha. Raga. Sygim

29/4/17

2. TROUSORO Mgs. Sangay. Bantaka. Sygim

Singawi 1950s 1950s Sygim

Hypostomus 1950s 1950s Sygim

Albulia 1950s 1950s Sygim

Hypostomus & Albulia 1950s 1950s Sygim

Hypostomus 1950s 1950s Sygim

Hypostomus 1950s 1950s Sygim

Hypostomus 1950s 1950s Sygim

Sr No Key No Name of bird Age/sex

1/5/17

170520015 Mr. down banded Sypl/ny

2/5/17

1 170420014 Mr. Redwing Kuntulha Sypl/ny

2 170320013 Mr. Redwing Thimma Sypl/ny

3 170220012 Mr. Redwing Thimma Sypl/ny

3/5/17

4 170120011 Mr. Redwing Kedge Sypl/ny

5 170020010 Mr. Redwing Kedge Sypl/ny

4/5/17

6 170520014 Mr. Redwing Kedge Sypl/ny

7 170420013 Mr. Redwing Thimma Sypl/ny

Age/sex Weight down Age

170520015 170520015 170520015 170520015

170420014 170420014 170420014 170420014

170320013 170320013 170320013 170320013

170220012 170220012 170220012 170220012

170120011 170120011 170120011 170120011

170020010 170020010 170020010 170020010

170520014 170520014 170520014 170520014

170420013 170420013 170420013 170420013

Sl. No.	Key No.	Name of Patient	Age
1	1705107	Mr. Subodh Kumar Bhandari	45y/17
2	1705200	Mr. Kishan Kothekar	53y/17
3	1705101	Mr. Sunil Rajwar	42y/17
4	1705101	Mr. Kamal Kshirsagar	52y/17
5	1705100	Mr. Mahesh Wadgaonkar	45y/17
6	1705100	Mr. Anil Dhanraj Chavhan	57y/17
7	1705100	Mr. Anil Mahesh Chavhan	57y/17
8	1705100	Mr. Anil Mahesh Chavhan	57y/17
9	1705100	Mr. Anil Mahesh Chavhan	57y/17
10	1705100	Mr. Anil Mahesh Chavhan	57y/17

Sl. No.	Key No.	Name of Patient	Age
1	1705107	Mr. Subodh Kumar Bhandari	45y/17
2	1705200	Mr. Kishan Kothekar	53y/17
3	1705101	Mr. Sunil Rajwar	42y/17
4	1705101	Mr. Kamal Kshirsagar	52y/17
5	1705100	Mr. Mahesh Wadgaonkar	45y/17
6	1705100	Mr. Anil Dhanraj Chavhan	57y/17
7	1705100	Mr. Anil Mahesh Chavhan	57y/17
8	1705100	Mr. Anil Mahesh Chavhan	57y/17
9	1705100	Mr. Anil Mahesh Chavhan	57y/17
10	1705100	Mr. Anil Mahesh Chavhan	57y/17

St. No.    Exp. No.    Name of Patient.    Age/sex

11/5/17

1. PROBABLY    M/1    M/1    M/1    M/1

2. PROBABLY    M/1    M/1    M/1    M/1

3. PROBABLY    M/1    M/1    M/1    M/1

11/5/17

1. PROBABLY    M/1    M/1    M/1    M/1

2. PROBABLY    M/1    M/1    M/1    M/1

11/5/17

1. PROBABLY    M/1    M/1    M/1    M/1

11/5/17

1. PROBABLY    M/1    M/1    M/1    M/1

Diagnosis    What done    align

Hypertension    Extraction done     $f$     stuck

Diabetes    Extraction done     $f$     stuck

Hypertension    Extraction done     $f$     stuck

Hypertension    Extraction done     $f$     stuck

Diabetes    Extraction done     $f$     stuck

Diabetes    Extraction done     $f$     stuck

Cardiomegaly seen    Extraction done     $f$     stuck

Sl. No	Reg. No.	Name of Patient	Age
1		16/5/17	
1	172220004	Mr. Anand Patel	45yrs
2	172200001	Mr. Shakti Rajput	44yrs
		17/5/17	
1	172220004	Mr. Vijay Singhania	45yrs
2	172200001	Mr. Jitendra Bhai	65yrs
3	172200000	Mr. Suman Bhatia	42yrs
1	172220004	18/5/17	45yrs
2	172200001	Mr. Manoj Kumar	45yrs

Diagnosis	What To do	Sign
Hypertension & Diabetes	Discontinue drug 1st visit	
Diabetes	Continue drug 1st visit	
Diabetes	Continue drug 1st visit	
Cardiomegaly, anemia and on aspirin	Continue drug 1st visit	
Hypertension	Continue drug 1st visit	
Hypertension	Continue drug 1st visit	
Diabetes	Continue drug 1st visit	

19/5/17

Smith Key St  
 Name of Patient  
 Age

19/5/17

1. Thompson Mr. Subhash Mathan 49yrs

2. Prasad Mr. Madhujay Prasad 54yrs

3. Prasad Mr. Shrinivas Prasad 49yrs

20/5/17

1. Prasad Mr. Anuj Prasad 49yrs

20/5/17

1. Prasad Mr. Shubhash Prasad 54yrs

2. Prasad Mr. Prasad Prasad 49yrs

3. Prasad Mr. Prasad Prasad 49yrs

25/5/17

4. Prasad Mr. Prasad Prasad 49yrs

Diagnosis  
 Date Time  
 Sign

Hypertension  
 Extraction done at 11 AM

Diabetes  
 Extraction done at 11 AM

Hypertension  
 Extraction done at 11 AM

Hypertension  
 Extraction done at 11 AM

Hypertension  
 Extraction done at 11 AM

Diabetes  
 Extraction done at 11 AM

Cardiovascular disease  
 Extraction done at 11 AM

Diabetes  
 Extraction done at 11 AM

10/11/12

Sign: name of school: physics

1. 1704120000 Ms. Sambhaji Dandekar Sign: M

2. 1704120001 Ms. Dandekar, Kishor Sign: M

06/5/12

1. 1704120002 Ms. Padmavati Bhandari, Tejpraj Sign: M

2. 1704120003 Mrs. Tarasum Suthi, Shyam Sign: M

06/5/12

1. 1704120004 Ms. Valmiki Kothurkar Sign: M

2. 1704120005 Mrs. Anuradha Dandekar, Shyam Sign: M

3. 1704120006 Mrs. Sanyal, Anuradha, Shyam Sign: M

06/5/12

1. 1704120007 Mrs. Kishor Kulkarni Sign: M

Signature

1704120008

Signature

Class Date

Signature Date: 11/11/12

Signature Date: 11/11/12

1704120009

Signature

Signature Date: 11/11/12

Signature Date: 11/11/12

1704120010

Signature

Signature Date: 11/11/12

Signature Date: 11/11/12

1704120011

Signature Date: 11/11/12

1704120012

Sinh kyrie Name of Patient Alycia

1. 170530001 Mr. Emanuel Patel 70yrs

2. 170530002 Mr. Norman Engman 81yrs

31/5/17

1. 170530003 Mr. Eugene Adams 79yrs

29/5/17

1. 170530004 Mrs. Sandra Schmidt 69yrs

30/5/17

2. 170530005 Mr. Robert Hudson 40yrs

1. 170530006 Mrs. Marlene Fritzsche 49yrs

1. 170530007 Mrs. Wangke Weber 69yrs

31/5/17

1. 170530008 Mr. Alan Cook 49yrs

Diagnosis None Done sign

cardiovascular disease Examination done 7 yrs' absent

hypertension & diabetes Schubert done 7 y'

hypertension Examination done 7 y'

diabetes Examination done 7 y'

hypertension Triceps & Ankylosis

diabetes Parotid done 7 y'

cardiovascular disease Examination done 7 y'

hypertension Examination done 7 y'

Subj	Reg No	Name of Patient	Age/sex
1.	170011001	Mrs. Karyoko Yudo	50yrs/f
2.	170011002	Mrs. Sumpat Yudo	50yrs/f
3.	170011003	Mrs. Yudo Biji	40yrs/f
4.	170011004	Mrs. Sumpat Yudo	50yrs/f
5.	170011005	Mrs. Sumpat Yudo	50yrs/f

Diagnosis	Med. Hx	Signs
Cardiovascular disease on aspirin	Exhibition some rgt	Swab
Hypertension	Exhibition some rgt	Swab
Hypertension	Exhibition some rgt	Swab
Hypertension	Exhibition some rgt	Swab
Hypertension	Exhibition some rgt	Swab
Hypertension	Exhibition some rgt	Swab

Swab	Req. No	Name of Patient	Age	Progress	Wet Dens	Spn
		8/6/17				
1	170602001	Mr. K. S. Suresh Babu	59yrs	Gram stain: dense 8 on aspirin	Schuller dens 3	Swab
2	170602002	Mr. Venkatesh Bachannayy	59yrs	Pyridoxin	Schuller dens 27	Swab
3	170602003	Mr. Krishna Prasad Srinivas	59yrs	Pyridoxin	Schuller dens 27	Swab
4	170602004	Mr. Srinivas Reddy Srinivas	59yrs	Pyridoxin	Schuller dens 27	Swab
5	170602005	Mr. Srinivas Reddy Srinivas	59yrs	Pyridoxin	Schuller dens 27	Swab
6	170602006	Mr. Srinivas Reddy Srinivas	59yrs	Pyridoxin	Schuller dens 27	Swab
7	170602007	Mr. Srinivas Reddy Srinivas	59yrs	Pyridoxin	Schuller dens 27	Swab
8	170602008	Mr. Srinivas Reddy Srinivas	59yrs	Pyridoxin	Schuller dens 27	Swab
9	170602009	Mr. Srinivas Reddy Srinivas	59yrs	Pyridoxin	Schuller dens 27	Swab
10	170602010	Mr. Srinivas Reddy Srinivas	59yrs	Pyridoxin	Schuller dens 27	Swab

Grub

Fig No

Name of Insect

Family

Assignment

With Date

Signature

1. 120210001

19/6/17

Scydmaenidae

Scydmaenidae

Scydmaenidae

2. 120210002

19/6/17

Scydmaenidae

Scydmaenidae

Scydmaenidae

3. 120210003

19/6/17

Scydmaenidae

Scydmaenidae

Scydmaenidae

4. 120210004

19/6/17

Scydmaenidae

Scydmaenidae

Scydmaenidae

5. 120210005

19/6/17

Scydmaenidae

Scydmaenidae

Scydmaenidae

6. 120210006

19/6/17

Scydmaenidae

Scydmaenidae

Scydmaenidae

7. 120210007

19/6/17

Scydmaenidae

Scydmaenidae

Scydmaenidae

8. 120210008

19/6/17

Scydmaenidae

Scydmaenidae

Scydmaenidae

9. 120210009

19/6/17

Scydmaenidae

Scydmaenidae

Scydmaenidae

10. 120210010

19/6/17

Scydmaenidae

Scydmaenidae

Scydmaenidae

11. 120210011

19/6/17

Scydmaenidae

Scydmaenidae

Scydmaenidae

Grade	Key site	Name of habitat	Angles	Aspects	Wind Direction	Spice
-------	----------	-----------------	--------	---------	----------------	-------

1	1700000000	15/2/17	16/2/17	17/2/17	18/2/17	19/2/17	20/2/17
	1700000000	15/2/17	16/2/17	17/2/17	18/2/17	19/2/17	20/2/17

2	1700000000	15/2/17	16/2/17	17/2/17	18/2/17	19/2/17	20/2/17
	1700000000	15/2/17	16/2/17	17/2/17	18/2/17	19/2/17	20/2/17

3	1700000000	15/2/17	16/2/17	17/2/17	18/2/17	19/2/17	20/2/17
	1700000000	15/2/17	16/2/17	17/2/17	18/2/17	19/2/17	20/2/17

4	1700000000	15/2/17	16/2/17	17/2/17	18/2/17	19/2/17	20/2/17
	1700000000	15/2/17	16/2/17	17/2/17	18/2/17	19/2/17	20/2/17

5	1700000000	15/2/17	16/2/17	17/2/17	18/2/17	19/2/17	20/2/17
	1700000000	15/2/17	16/2/17	17/2/17	18/2/17	19/2/17	20/2/17

6	1700000000	15/2/17	16/2/17	17/2/17	18/2/17	19/2/17	20/2/17
	1700000000	15/2/17	16/2/17	17/2/17	18/2/17	19/2/17	20/2/17

Strain	Region	Age of Strain	Amplifier	Diagnosis	Host Tissue	Sign
1	1705000000	10/10/11	100x	cytology	epithelium	cytology
2	1705000000	10/10/11	100x	cytology	epithelium	cytology
3	1705000000	10/10/11	100x	cytology	epithelium	cytology
4	1705000000	10/10/11	100x	cytology	epithelium	cytology
5	1705000000	10/10/11	100x	cytology	epithelium	cytology
6	1705000000	10/10/11	100x	cytology	epithelium	cytology
7	1705000000	10/10/11	100x	cytology	epithelium	cytology
8	1705000000	10/10/11	100x	cytology	epithelium	cytology
9	1705000000	10/10/11	100x	cytology	epithelium	cytology
10	1705000000	10/10/11	100x	cytology	epithelium	cytology

Grain (q) No Name of Patient Age Sex

21/6/19

1100520011 Mrs. Rajkumar Reddy Male

1100520110 Mrs. Baddurathu Subramanyam Male

21/6/19

1100520011 Mrs. Swathi Prasad Reddy Male

21/6/19

1100520015 Mrs. Subba Suresh Reddy Male

1100527001 Mrs. Padma Subramanyam Male

21/6/19

1100527001 Mrs. Lakshmi Suresh Reddy Male

1100527001 Mrs. Subramanyam Reddy Male

Diagnosis Date Date Age

Diagnosis: Hypertension Date: 21/6/19 Age: 50

Diagnosis: Hypertension Date: 21/6/19 Age: 50

Diagnosis: Hypertension Date: 21/6/19 Age: 50

Diagnosis: Hypertension Date: 21/6/19 Age: 50

Diagnosis: Hypertension Date: 21/6/19 Age: 50

Diagnosis: Hypertension Date: 21/6/19 Age: 50

Diagnosis: Hypertension Date: 21/6/19 Age: 50

Species: Regia Name of artist: Regia

17/2/17

1. Protophaga vs. 11 Regia Regia

2. Protophaga vs. Diaparsis Regia

3. Protophaga vs. Diaparsis Regia

17/2/17

1. Protophaga vs. Diaparsis Regia

2. Protophaga vs. Diaparsis Regia

17/2/17

1. Protophaga vs. Diaparsis Regia

2. Protophaga vs. Diaparsis Regia

17/2/17

1. Protophaga vs. Diaparsis Regia

2. Protophaga vs. Diaparsis Regia

Species: Regia Name of artist: Regia

17/2/17

1. Protophaga vs. Diaparsis Regia

2. Protophaga vs. Diaparsis Regia

3. Protophaga vs. Diaparsis Regia

1. Protophaga vs. Diaparsis Regia

2. Protophaga vs. Diaparsis Regia

1. Protophaga vs. Diaparsis Regia

2. Protophaga vs. Diaparsis Regia

1. Protophaga vs. Diaparsis Regia

2. Protophaga vs. Diaparsis Regia

Sl. No.	Drug Name	Name of Patient	Age/sex
1.	1706010011	Ms. Purnavathi Rangudi	50/F
2.	1706010009	Ms. Radha Mangal	50/F
3.	1706010010	Ms. Suresh Thiruvani	57/F
4.	1706010012	Ms. Subba Sankar	50/F
5.	1706010013	Ms. Bhavani Mani	50/F
6.	1706010014	Ms. Suman Thiruvani	50/F
7.	1706010015	Ms. Lakshmi Venkatesh	50/F
8.	1706010016	Ms. Jayanti Sankar	50/F

Sl. No.	Drug Name	Indication	Dose	Route
1.	1706010011	Cardiovascular disease by on aspirin	75mg	Oral
2.	1706010009	Aspirin	75mg	Oral
3.	1706010010	Aspirin	75mg	Oral
4.	1706010012	Aspirin	75mg	Oral
5.	1706010013	Aspirin	75mg	Oral
6.	1706010014	Aspirin	75mg	Oral
7.	1706010015	Aspirin	75mg	Oral
8.	1706010016	Aspirin	75mg	Oral

Handwritten notes in pink ink at the top right of the page.

Handwritten notes in pink ink at the bottom right of the page.

Grub Key No. Name of Island

Height

Diagnosis

Wild Name

Uses

1702200004 Mrs. Vardol Tekle 8/7/13

6y/11

Agave

Schubertia

Spice

1702200004 Mrs. Vardol Tekle 8/7/13

6y/11

Agave

Schubertia

Spice

1702200003 Mrs. Pankaj Kulkarni 8/7/13

6y/11

Agave

Schubertia

Spice

8/7/13

1702200002 Mrs. Manjiv Kulkarni 8/7/13

6y/11

Agave

Schubertia

Spice

1702200001 Mrs. Susha Chaudhari 8/7/13

6y/11

Agave

Schubertia

Spice

8/7/13

1702200001 Mrs. Pankaj Kulkarni 8/7/13

6y/11

Agave

Schubertia

Spice

8/7/13

1702200001 Mrs. Pankaj Kulkarni 8/7/13

6y/11

Agave

Schubertia

Spice

1702200001 Mrs. Pankaj Kulkarni 8/7/13

6y/11

Agave

Schubertia

Spice

Sl. No	Reg. No	Name of Student	Register	Department	Roll No.	Exam
1.	1703130009	M. Sankar Das	11/7/17	Agri/In	Agri/In	Exam
2.	1703130009	M. Sankar Das	12/7/17	Agri/In	Agri/In	Exam
3.	1703130009	M. Sankar Das	13/7/17	Agri/In	Agri/In	Exam
4.	1703130009	M. Sankar Das	14/7/17	Agri/In	Agri/In	Exam
5.	1703130009	M. Sankar Das	15/7/17	Agri/In	Agri/In	Exam
6.	1703130009	M. Sankar Das	16/7/17	Agri/In	Agri/In	Exam
7.	1703130009	M. Sankar Das	17/7/17	Agri/In	Agri/In	Exam
8.	1703130009	M. Sankar Das	18/7/17	Agri/In	Agri/In	Exam
9.	1703130009	M. Sankar Das	19/7/17	Agri/In	Agri/In	Exam
10.	1703130009	M. Sankar Das	20/7/17	Agri/In	Agri/In	Exam
11.	1703130009	M. Sankar Das	21/7/17	Agri/In	Agri/In	Exam
12.	1703130009	M. Sankar Das	22/7/17	Agri/In	Agri/In	Exam
13.	1703130009	M. Sankar Das	23/7/17	Agri/In	Agri/In	Exam
14.	1703130009	M. Sankar Das	24/7/17	Agri/In	Agri/In	Exam
15.	1703130009	M. Sankar Das	25/7/17	Agri/In	Agri/In	Exam
16.	1703130009	M. Sankar Das	26/7/17	Agri/In	Agri/In	Exam
17.	1703130009	M. Sankar Das	27/7/17	Agri/In	Agri/In	Exam
18.	1703130009	M. Sankar Das	28/7/17	Agri/In	Agri/In	Exam
19.	1703130009	M. Sankar Das	29/7/17	Agri/In	Agri/In	Exam
20.	1703130009	M. Sankar Das	30/7/17	Agri/In	Agri/In	Exam

Sl. No.	Reg. No.	Name of Patient	Age/Sex	Diagnosis	What Done	Age
1.	1702070007	M/s. Vishnu Ishwara	45yrs/M	Myocardial infarction	Surgical correction done = 4p	Swath
2.	1702101079	M/s. Venkatesh Ananda	45yrs/M	Thrombus	Extraction done in the vein	Swath
3.	1702040016	M/s. Sankar Venkatesh	45yrs/M	Myocardial infarction	Extraction = 3f done	Swath
			18/7/17			
1.	170207100029	M/s. Sriprasad Venkatesh	45yrs/M	Myocardial infarction	Extraction done = 2f	Swath
2.	1702110001	M/s. Rajesh Kumar	45yrs/M	Myocardial infarction	Extraction done = 1f	Swath
			19/7/17			
1.	170206170028	M/s. Akhila Prasad	20yrs/F	Myocardial infarction	Extraction done = 1f	Swath
			20/7/17			
1.	170207100016	M/s. Swathi Swath	45yrs/F	Myocardial infarction	Extraction done = 1f	Swath
2.	1702070010	M/s. Anubha Venkatesh	45yrs/F	Myocardial infarction	Extraction done = 1f	Swath

Sl. No.	Reg. No.	Name of Patient	Age / Sex	Diagnosis	Admission Date	Discharge Date
			25/11/19			
11	1207130029	Mr. Rajan. Chandrababu	37y/M	Cardiovascular diseases & on aspirin	12/07/2019	12/07/19
12	1207130030	Mr. Ganesh. Sankaran	41y/M	Hypertension	12/07/2019	12/07/19
			26/11/19			
13	1207130035	Mr. Dhanu. Sankaran	38y/M	Hypertension	12/07/2019	12/07/19
			26/11/19			
14	1207130036	Mr. Rajeshwar. Sankaran	57y/M	Cardiovascular diseases & on aspirin	12/07/2019	12/07/19
15	1207130038	Mr. Rajesh. Sankaran	38y/M	Hypertension	12/07/2019	12/07/19
			26/11/19			
16	1207130037	Mr. Ganesh. Sankaran	41y/M	Hypertension	12/07/2019	12/07/19
17						

Page No. \_\_\_\_\_  
Date \_\_\_\_\_

Ch. No.    Reg. No.    Name of student    Age/sex

Phygnosis

Word form

Page No. \_\_\_\_\_

1.    1707100130    Mrs. Namada Konda    29/5/17

29/5/17

Phygnosis

Phygnosis

29/5/17

2.    1707100130    Mrs. Namada Konda    29/5/17

29/5/17

Phygnosis

Phygnosis

29/5/17

3.    1707100130    Mrs. Namada Konda    29/5/17

29/5/17

Phygnosis

Phygnosis

29/5/17

4.    1707100130    Mrs. Namada Konda    29/5/17

29/5/17

Phygnosis

Phygnosis

29/5/17

5.    1707100130    Mrs. Namada Konda    29/5/17

29/5/17

Phygnosis

Phygnosis

29/5/17

6.    1707100130    Mrs. Namada Konda    29/5/17

29/5/17

Phygnosis

Phygnosis

29/5/17

7.    1707100130    Mrs. Namada Konda    29/5/17

29/5/17

Phygnosis

Phygnosis

29/5/17

Sl. No.	Key No.	Name of student	App No.	Program	Roll No.	Sgn.
21.	170219011	Ms. Subarna Roy	18/8/19	cardiacvascular disease in an aspirin	18/8/19	Tamil
1.	170441000	Ms. Indira Sanyal	18/8/19	hypertension	18/8/19	of other
1.	170800013	Ms. Bhavna Jambhale	18/8/19	hypertension	18/8/19	of other
2.	170101015	Ms. Vijay Rathi	18/8/19	stroke	18/8/19	of other
3.	170105015	Ms. Anshu Rathi	18/8/19	cardiovascular disease & in aspirin	18/8/19	of other
1.	170440007	Ms. Nisha Sanyal	18/8/19	hypertension	18/8/19	of other

Sl. No.	Reg No.	Name of Patient	Age	Diagnosis	Joint Done	Signs
1.	170200011	Mr. Subh Shrivastava	40yrs	Hypertension	Shoulder	None
2.	170200012	Mr. Suresh Pandey	40yrs	Hypertension	Shoulder	None
3.	170200013	Mr. Rajesh Tripathi	30yrs	Spelling	Shoulder	None
4.	170200014	Mr. Anurag Singh	30yrs	Angioma	Shoulder	None
5.	170200015	Mr. Anand Singh	30yrs	Typhoid	Shoulder	None
6.	170200016	Mr. Anand Singh	30yrs	Typhoid	Shoulder	None
7.	170200017	Mr. Anand Singh	30yrs	Typhoid	Shoulder	None
8.	170200018	Mr. Anand Singh	30yrs	Typhoid	Shoulder	None
9.	170200019	Mr. Anand Singh	30yrs	Typhoid	Shoulder	None
10.	170200020	Mr. Anand Singh	30yrs	Typhoid	Shoulder	None

Significance of natural

1/8/19

1. Hypertension

Hypertension

1st dose 2g

2. Diabetes

Diabetes

1st dose 2g

3. Heart disease

Cardiovascular disease & hypertension

1st dose 2g

4. Stroke

Stroke

1st dose 2g

5. Kidney disease

Kidney disease

1st dose 2g

6. High cholesterol

Hypertension

1st dose 2g

State	Region	Name of the Patient	Age
		10/2/17	
1	Medipur	Mrs. Subarna Chandra	45 yrs
2	Medipur	Mrs. Subarna Chandra	45 yrs
3	Medipur	Mrs. Subarna Chandra	45 yrs
4	Medipur	Mrs. Subarna Chandra	45 yrs
5	Medipur	Mrs. Subarna Chandra	45 yrs
6	Medipur	Mrs. Subarna Chandra	45 yrs
7	Medipur	Mrs. Subarna Chandra	45 yrs

Diagnosis	Test Done	Age
Diabetes	Random blood sugar	45 yrs
Hypertension	Random blood sugar	45 yrs
Diabetes	Random blood sugar	45 yrs
Hypertension	Random blood sugar	45 yrs
Diabetes	Random blood sugar	45 yrs
Hypertension	Random blood sugar	45 yrs
Diabetes	Random blood sugar	45 yrs
Hypertension	Random blood sugar	45 yrs
Diabetes	Random blood sugar	45 yrs
Hypertension	Random blood sugar	45 yrs

Serial	Seq. no.	Reference name	Age
1	170725010	Mr. Raju Bhat	10/11/12
2	170725020	Mr. Raju Bhat	10/11/12
3	170725030	Mr. Raju Bhat	10/11/12
4	170725040	Mr. Raju Bhat	10/11/12
5	170725050	Mr. Raju Bhat	10/11/12
6	170725060	Mr. Raju Bhat	10/11/12
7	170725070	Mr. Raju Bhat	10/11/12
8	170725080	Mr. Raju Bhat	10/11/12
9	170725090	Mr. Raju Bhat	10/11/12
10	170725100	Mr. Raju Bhat	10/11/12

Serial	Seq. no.	Reference name	Age
1	170725110	Mr. Raju Bhat	10/11/12
2	170725120	Mr. Raju Bhat	10/11/12
3	170725130	Mr. Raju Bhat	10/11/12
4	170725140	Mr. Raju Bhat	10/11/12
5	170725150	Mr. Raju Bhat	10/11/12
6	170725160	Mr. Raju Bhat	10/11/12
7	170725170	Mr. Raju Bhat	10/11/12
8	170725180	Mr. Raju Bhat	10/11/12
9	170725190	Mr. Raju Bhat	10/11/12
10	170725200	Mr. Raju Bhat	10/11/12

Sl. No.	Organ	Name of Patient	Age	Diagnosis	Site	Signs
1	Prostate	Mr. D. P. Patil	45yrs	Prostate cancer	Prostate	Hard
2	Prostate	Mr. S. S. S.	45yrs	Prostate cancer	Prostate	Hard
3	Prostate	Mr. K. K. K.	45yrs	Prostate cancer	Prostate	Hard
4	Prostate	Mr. M. M. M.	45yrs	Prostate cancer	Prostate	Hard
5	Prostate	Mr. P. P. P.	45yrs	Prostate cancer	Prostate	Hard
6	Prostate	Mr. Q. Q. Q.	45yrs	Prostate cancer	Prostate	Hard
7	Prostate	Mr. R. R. R.	45yrs	Prostate cancer	Prostate	Hard
8	Prostate	Mr. S. S. S.	45yrs	Prostate cancer	Prostate	Hard
9	Prostate	Mr. T. T. T.	45yrs	Prostate cancer	Prostate	Hard
10	Prostate	Mr. U. U. U.	45yrs	Prostate cancer	Prostate	Hard

सूत्रों से  
सूत्रों से  
सूत्रों से  
सूत्रों से

सूत्रों से

सूत्रों से  
सूत्रों से

सूत्रों से  
सूत्रों से

सूत्रों से

सूत्रों से  
सूत्रों से

सूत्रों से

सूत्रों से  
सूत्रों से

सूत्रों से

सूत्रों से  
सूत्रों से

सूत्रों से

सूत्रों से  
सूत्रों से

सूत्रों से  
सूत्रों से

सूत्रों से

सूत्रों से

सूत्रों से

सूत्रों से

सूत्रों से

सूत्रों से

सूत्रों से

सूत्रों से

सूत्रों से

सूत्रों से

सूत्रों से

सूत्रों से

सूत्रों से

सूत्रों से

सूत्रों से

सूत्रों से

सूत्रों से

Code	Reg no	Name of Patient	Age/sex	Diagnosis	Next Step	Sign
1	1701040105	Miss Shweta Kulkarni	5y/1f	cardiomegaly, dilated L on apical	schedule dose 1 to start	start
1	1700000017	Mr. Suresh Bhogal	5y/1f	hypertension	schedule dose 1 to start	start
1	1702240127	Miss. Grah. Anwar	5y/1f	asthma	schedule dose 1 to start	start
1	1700070001	Miss. Deepika Mishra	5y/1f	hypertension	schedule dose 1 to start	start
1	1702250071	Miss. Shweta Chaturvedi	5y/1f	hypertension + diabetes	schedule dose 1 to start	start
1	1700000017	Mr. Rajan Khare	5y/1f	hypertension	schedule dose 1 to start	start
1	1700070109	Mr. Teekesh Singh	5y/1f	asthma	schedule dose 1 to start	start

Sub	Expt	Name of Animal	Date	Apparatus	Procedure	Result	Conclusion
1	1702100051	Ms. Sarda	9/9/17	Respirometer	Respiration	Respiration rate of animal	Animals
2	1702100052	Ms. Sarda	10/9/17	Respirometer	Respiration	Respiration rate of animal	Animals
3	1702100053	Ms. Sarda	11/9/17	Respirometer	Respiration	Respiration rate of animal	Animals
4	1702100054	Ms. Sarda	12/9/17	Respirometer	Respiration	Respiration rate of animal	Animals
5	1702100055	Ms. Sarda	13/9/17	Respirometer	Respiration	Respiration rate of animal	Animals
6	1702100056	Ms. Sarda	14/9/17	Respirometer	Respiration	Respiration rate of animal	Animals
7	1702100057	Ms. Sarda	15/9/17	Respirometer	Respiration	Respiration rate of animal	Animals
8	1702100058	Ms. Sarda	16/9/17	Respirometer	Respiration	Respiration rate of animal	Animals
9	1702100059	Ms. Sarda	17/9/17	Respirometer	Respiration	Respiration rate of animal	Animals
10	1702100060	Ms. Sarda	18/9/17	Respirometer	Respiration	Respiration rate of animal	Animals

St. No. Reg. No. Name of the Petitioner

14/9/17

1. 170920104 Mr. Prabhakar Chaudhari

Hyderabad

Hydr

Andhr

15/9/17

1. 170720070 Mrs. Subbamma Reddy

Hyderabad

Hyderabad

Andhr

2. 170920018 Mrs. Mahanta Lakshmi

Kistuki

Hyderabad

Andhr

3. 170720017 Mrs. Prabhavati Reddy

Chidambaram  
8th Cross

Hyderabad

16/9/17

1. 170720013 Mrs. Lakshmi Reddy

Hyderabad

Hyderabad

2. 170820100 Mrs. Prabhavati Reddy

Andhr

Hyderabad

18/9/17

1. 170820000 Mrs. Dilu Reddy

Hyderabad

Hyderabad

2. 170820015 Mrs. Rama Reddy

Hyderabad

Hyderabad

3. 170720017 Mrs. Lakshmi Reddy

Andhr

Hyderabad

Sno	Reg no	Name of Patient	Age	Diagnosis	Next Date	Sign
1	1701080231	Ms. Hyderabad Spar	70yrs	Cerebrovascular disease S on aspirin	S on aspirin	S
2	1701080015	Ms. Ganga Tulay	80yrs	Hypertension	Hypertension	S
1	1701080110	Ms. Vidya Ramesh	80yrs	Hypertension	Hypertension	S
1	1701080111	Ms. Nandini Varadiga	80yrs	Hypertension	Hypertension	S
2	1701080104	Ms. Anuradha Meera	80yrs	Hypertension	Hypertension	S
1	1701080023	Ms. Venkatesh Babu	80yrs	Cardiovascular disease S on aspirin	S on aspirin	S

Sl. No	Reg. No.	Name of Patient	Age/Sex	Diagnosis	Ward/Room	Signs
			25/9/17			
1	1709152035	Ms. Nandini Dasari	70yrs/M	Hypertension	Room 24	None
2	1708230159	Ms. Baburao Sathare	50yrs/F	Diabetes	Medisurg Ward	None
			06/9/17			
1	1709052023	Ms. Nandini Sankhale	50yrs/F	Hypertension	Room 24	None
2	1708300078	Smt. Sangeeta Patil	71yrs/F	Diabetes	Room 24	None
			07/9/17			
1	1708210025	Ms. Anurag Bhargava	45yrs/F	Hypertension	Room 24	None
			08/9/17			
1	1706070015	Ms. Kalpana Kulkarni	50yrs/F	Hypertension	Room 24	None

Sum Page no. Name of patient A/

20/11/12

Diagnosis (systemic disorder)

work done

Page

1. 1110000000

Mr. Benjamin Franklin

4/12

hypertension

Medical history taken

present

2/10/12

1. 1110000000

Mr. Paul Paul

2/12

epilepsy

Current history of

Seizure

1. 1110000000

Mr. Benjamin Franklin

2/12

hypertension

Current history of

Seizure

4/10/11

1. 1110000000

Mr. Benjamin Franklin

2/12

hypertension

Current history of

Seizure

5/10/12

1. 1110000000

Mr. Benjamin Franklin

2/12

Diagnosis

Current history of

Seizure

2. 1110000000

Mr. Benjamin Franklin

2/12

hypertension

Current history of

Seizure

3. 1110000000

Mr. Benjamin Franklin

2/12

Current history of

Seizure

Seizure

Current history of

Seizure

Seizure

Sex

Fig no

Name of plant

Age

Yingyong

Long name

Sp

6/4/17

1709160102

Mrs. Jadhav, Dhule

Sp/10

Cardiovascular disease & on aspirin

Schedule dose: 1<sup>st</sup>

Aspirin

2 1701050159

Mrs. Parthab Kulkarni

Sp/10

Hypertension

Schedule dose: 1<sup>st</sup>

Aspirin

7/10/17

17091300017

Mrs. Khurshid Panna

Sp/10

Hypertension

Schedule dose: 1<sup>st</sup> Aspirin

9/10/17

1709230002

Mrs. Subhadra Patil

Sp/10

Hypertension

Schedule dose: 1<sup>st</sup> Aspirin

4 1709090105

Mrs. Nisha Patil

Sp/10

Sp/10

Schedule dose: 1<sup>st</sup> Aspirin

10/10/17

1700700082

Mrs. Manu Bhat

Sp/10

Pregnancy

Schedule dose: 1<sup>st</sup> Aspirin

2 1709080037

Mrs. Nisha Patil

Sp/10

Pregnancy

Schedule dose: 1<sup>st</sup> Aspirin

Sl. No.	Exp. No.	Name of Retard	Date	Sign
1	11/10/17	1/10/17	1/10/17	
2	11/10/17	1/10/17	1/10/17	
3	11/10/17	1/10/17	1/10/17	
4	11/10/17	1/10/17	1/10/17	
5	11/10/17	1/10/17	1/10/17	
6	11/10/17	1/10/17	1/10/17	
7	11/10/17	1/10/17	1/10/17	
8	11/10/17	1/10/17	1/10/17	
9	11/10/17	1/10/17	1/10/17	
10	11/10/17	1/10/17	1/10/17	

Gen Phys

Number of periods 14

Programs

Work done

(2)

16/10/19

1. Jaeger's test

ms. without pressure 47%

Dist

Examination for Dist

2. Jaeger's test

ms. with pressure 39%

Hypertension

Examination of Abn.

16/10/19

1. Hagedorn's test

ms. Chaper-Papillo 51%

Cardiomyopathy

Abn. and it on cornea

Examination for Dist

2. Hagedorn's test

ms. Chaper-Papillo 50%

Hypertension

Examination for Dist

18/10/19

1. Hagedorn's test

ms. Chaper-Papillo 51%

Dist

Examination for Dist

2. Hagedorn's test

ms. Chaper-Papillo 50%

Dist

Examination for Dist

18/10/19

1. Hagedorn's test

ms. Chaper-Papillo 50%

Dist

Examination for Dist

2. 1190210105 no Mandelstam Punkt re/h Hypothese  
Opferleistung  
11/10

20/10/11

1. 1190210105 no Anna Schwa

20/10/11  
Schwa

Schwamm kein Mandel  
2/10

1. 1190210105 no Fajala Egon

20/10/11

20/10/11  
Egon Fajala

Schwamm der  
1/10

1. 1190210105 no Gerd Paul

20/10/11

20/10/11  
Gerd Paul

Schwamm der Gerd  
1/10

2. 1190210105 no Marika Gieseler 20/10/11

Schwamm der Marika  
2/10

1. 1190210105 no Nilsa Gerd

20/10/11

20/10/11  
Nilsa Gerd

Schwamm der Nilsa  
2/10

1. 1190210105 no Tilda Gerd

20/10/11

20/10/11  
Tilda Gerd

Schwamm der Tilda  
2/10

1. Hypertension and fluid retention  
Eye

Diuretic

Sumatriptan

23

1. Hypertension and fluid retention  
Eye

Hypertension

Sumatriptan

2. Hypertension and fluid retention  
Eye

Hypertension

Sumatriptan

1. Hypertension and fluid retention  
Eye

Hypertension

Sumatriptan

1. Hypertension and fluid retention  
Eye

Diuretic

Sumatriptan

2. Hypertension and fluid retention  
Eye

Diuretic

Sumatriptan

1. Hypertension and fluid retention  
Eye

Hypertension

Sumatriptan

8/11/12  
 1/11/12

Names of Patients

Age

Physician

ICD-9 Code

Diagnosis

1. 110000000 Mr. Jonathan P. Lee

Age

PM

Examination of joints

2. 110010000 Mr. Steven B. Smith

Age

Hypertension

Examination of joints

8/11/12

1. 110020000 Mr. Paul S. Smith

Age

DM

Examination of joints

8/11/12

1. 110030000 Mrs. Patricia K. Smith

Age

Hypertension

Examination of joints

2. 110040000 Mrs. Alice S. Smith

Age

Hypertension

Examination of joints

8/11/12

1. 110050000 Mr. Robert S. Smith

Age

DM

Examination of joints

8/11/12

1. 110060000 Mr. Douglas S. Smith

Age

Examination of joints

Examination of joints

4/11/19  
Methylen  
Methylen  
Selenol

4/11

Hypothese

Formel  
2/1

1. Methylen

2. Methylen  
Methylen  
Selenol

5/11

Hypothese

Formel  
2/1

3. Methylen

4/11/19

Methylen  
Methylen  
Selenol

Hypothese

Formel  
2/1

10/11/19

Methylen  
Methylen  
Selenol

Hypothese

Formel  
2/1

11/11/19

Methylen  
Methylen  
Selenol

Hypothese

Formel  
2/1

11/11/19

1. 11/11/19 191 19/11/19

191 19/11/19

191 19/11/19

1. 11/11/19 191 19/11/19

191 19/11/19

191 19/11/19

1. 11/11/19 191 19/11/19

191 19/11/19

191 19/11/19

1. 11/11/19 191 19/11/19

191 19/11/19

191 19/11/19

1. 11/11/19 191 19/11/19

191 19/11/19

191 19/11/19

1. 11/11/19 191 19/11/19

191 19/11/19

191 19/11/19

1. 11/11/19 191 19/11/19

191 19/11/19

191 19/11/19

1. 11/11/19 191 19/11/19

191 19/11/19

191 19/11/19

San Ego Protein W/17

1. 111000060 m/s pancy gelatin

2. 111000000 m/s Rupa's Parula

20/11/17

1. 111000016 m/s pancy rhabdomyosarcoma

2. 1110000180 m/s Rupa's Parula

21/11/17

1. 111000000 m/s Guinea Parula

2. 1110000141 m/s Parula

22/11/17

1. 1110000065 m/s Parula

Diagnosis

1. Adiposities  
 2. Fibrous and  
 3. open spaces

1. Hypostyphodim  
 2. Similar to growth

1. DM  
 2. Similar to growth

1. Hypostyphodim  
 2. Similar to growth

1. Hypostyphodim  
 2. Similar to growth

1. DM  
 2. Similar to growth

1. Hypostyphodim  
 2. Similar to growth

Conclusion Rupa

09/11/19

1. (11000000) not possible. Amplitude 1000

Hypertension

10000000

1000

2. (11000000) not possible. Amplitude 1000

Hypertension

10000000

1000

3. (11000000) not possible. Amplitude 1000

Hypertension

10000000

1000

4. (11000000) not possible. Amplitude 1000

Hypertension

10000000

1000

5. (11000000) not possible. Amplitude 1000

Hypertension

10000000

1000

6. (11000000) not possible. Amplitude 1000

Hypertension

10000000

1000

7. (11000000) not possible. Amplitude 1000

Hypertension

10000000

1000

8. (11000000) not possible. Amplitude 1000

Hypertension

10000000

1000

9. (11000000) not possible. Amplitude 1000

Hypertension

10000000

1000

10. (11000000) not possible. Amplitude 1000

Hypertension

10000000

1000



Sr	Reg No	Name of Student	Age/sex	Diagnosis	Final Date	Age
1	1711200010	Mr. Prayansh Ranjay	5y/f	hypertension	2 weeks 2 ft	2y
2	1711200008	Mr. Rishabh Anupam	5y/f	Diarrhoea	2 weeks 2 ft 4	2y
1	1711200011	Shravya Anupam	5y/f	hypertension	2 weeks 2 ft	2y
2	1711200013	Mr. Tina Sabare	5y/f	hypertension	2 weeks 2 ft	2y
1	1711200014	Mr. Vansha Raj	5y/f	hypertension	2 weeks 2 ft	2y
2	1711200015	Mr. Prayansh Anurag	5y/f	hypertension	2 weeks 2 ft	2y
1	1711200001	Mr. Ananya Raj	5y/f	Diarrhoea	2 weeks 2 ft	2y

18/12/19

1. 11/11/2017 1000 kg 1000 kg

10/12/19

1. 11/11/2017 1000 kg 1000 kg

13/12/19

1. 11/11/2017 1000 kg 1000 kg

1. 11/11/2017 1000 kg 1000 kg

14/12/19

1. 11/11/2017 1000 kg 1000 kg

15/12/19

1. 11/11/2017 1000 kg 1000 kg

1000 kg 1000 kg

51

1000 kg 1000 kg

1000 kg 1000 kg

1000 kg 1000 kg

1000 kg 1000 kg

1000 kg 1000 kg

10/10/17

1. Investigation for special Mathematics

18/10/17

1. Hypothesis on Psychology Page 816

19/10/17

1. Hypothesis on Chinese Phrase 816

2. Hypothesis on Physics Newton 198

20/10/17

1. Hypothesis on Virus Diseases 811

2. Hypothesis on Business Marketing 816

PM

School - Direct for Bus

Each specialist disease and it on subjects.

Some sort of 'you'

You

Evolution and it

Start

Hypothetical

evolutionary

Starting

Hypothetical

Starting and it

Start

PM

Some sort of 'you'

19/10/19

Area of the field

19/10/19

19/10/19

19/10/19

19/10/19

1. 19/10/19

19/10/19

19/10/19

19/10/19

2. 19/10/19

19/10/19

19/10/19

19/10/19

19/10/19

1. 19/10/19

19/10/19

19/10/19

19/10/19

2. 19/10/19

19/10/19

19/10/19

19/10/19

19/10/19

1. 19/10/19

19/10/19

19/10/19

19/10/19

19/10/19

1. 19/10/19

19/10/19

19/10/19

19/10/19

19/10/19

1. 19/10/19

19/10/19

19/10/19

19/10/19

19/10/19

19/10/19

19/10/19

19/10/19

19/10/19

19/10/19

19/10/19

19/10/19

19/10/19

19/10/19

19/10/19

19/10/19

19/10/19

171100011

20/12/17

Engineering

Robot Design

109

171100011

Abu Vaidyan Saha

Thyathipudi

Tiruchanur 7 d

109

20/12/17

171100011

Ms. Eupha Dashtankar

Wagle

Tiruchanur 7 d

109

171100011

Ms. Manas Vaidyanathan

Wagle

Tiruchanur 7 d

109



Time	Age	Name of patient	Age/sex
1	19/11/2017	Mr. John Wilson	45/M
2	19/11/2017	Mr. Peter Wilson	55/M
3	19/11/2017	Mr. Richard Wilson	65/M
4	19/11/2017	Mr. Thomas Wilson	75/M
5	19/11/2017	Mr. Charles Wilson	85/M
6	19/11/2017	Mr. George Wilson	95/M
7	19/11/2017	Mr. Henry Wilson	105/M

Diagnosis (Hypertension Disease)	Workload	Sign
Hypertension	Examination 1 - 2/	Swish
Hypertension	Examination 1 - 2/	Swish
Diabetes	Examination 1 - 2/	Swish
Diabetes	Examination 1 - 2/	Swish
Examination 1 - 2/ Hypertension	Examination 1 - 2/	Swish
Diabetes	Examination 1 - 2/	Swish
Hypertension	Examination 1 - 2/	Swish

Sl. No.	Patient No.	Name of patient	Age / Sex	Diagnosis	Medication	Signs
1	180110211	Mr. Lakshmi Prasad	45 / M	Hypertension	Antihypertensive	Swelling
2	180110212	Mr. Venkatesh Singh	52 / M	Diabetes	Insulin	Swelling
3	180110213	Mr. Ashok Kumar	48 / M	Hypertension	Antihypertensive	Swelling
4	180110214	Mr. Chaitanya Kumar	40 / M	Hypertension	Antihypertensive	Swelling
5	180110215	Mr. Venkatesh Kumar	55 / M	Hypertension	Antihypertensive	Swelling

Case	Age	Name of patient	Age	Diagnosis (Systemic disease)	Medicine	Age
1	18/12/2021	Mr. Lalram Sint	45/04	Hypertension	Calcium dose 1/2	Good
2	18/12/2021	Mr. Karandea Singh	45/04	Diabetes	Calcium dose 1/2	Good
3	18/12/2021	Mr. Ashok Lalrinda	45/04	Hypertension	Calcium dose 1/2	Good
4	18/12/2021	Mr. Chelam Lalrinda	45/04	Hypertension	Calcium dose 1/2	Good
5	18/12/2021	Mr. Danta Lalrinda	45/04	Hypertension	Calcium dose 1/2	Good

Case	Signs	name of patient	Age
1.	IRREGULAR	Mr. X & 2 labrads	5/10
2.	IRREGULAR	Mr. Jeyakumar Rajpal	5/10
3.	IRREGULAR	Mr. Arulaya Kumar	5/10
4.	IRREGULAR	Mr. Lakshar Abinavatharan	5/10
5.	IRREGULAR	Mr. Arulaya Kumar	5/10

Diagnosis (Etiology Disease)	work done	Age
Hypertension	Subtraction done 1/10	Diagnosis
Diabetes	Subtraction done 1/10	Diagnosis
Hypertension	Subtraction done 1/10	Diagnosis
Diabetes	Subtraction done 1/10	Diagnosis
Hypertension	Subtraction done 1/10	Diagnosis

Case no	Age	Name of patient	Age
1	18/10/2012	Mr. Kabila Jeythya	45/12
2	18/10/12	Mr. Sankar Sundaram	45/12
3	18/10/12	Mr. Sankar Sankar	45/12
4	18/10/12	Mr. Jeythya Sankar	45/12
5	18/10/12	Mr. Sankar Sankar	45/12
6	18/10/12	Mr. Sankar Sankar	45/12
7	18/10/12	Mr. Sankar Sankar	45/12

Diagnosis (Epithelial division)	Work done	Exp.
Diabetes	Extraction done 1/2	Search
Hypertension	Extraction done 1/2	Search
Hypertension	Extraction done 1/2	Search
Hypertension	Extraction done 1/2	Search
Diabetes	Extraction 1/2	Search
Cardiovascular and renal disease	Extraction 1/2	Search
Hypertension	Extraction done 1/2	Search

No.	Age	Name of patient 10/1/17	Diagnosis (Systemic disease)	Medication	Signs
1	12/1/2016	Mrs. Chinnabhai Desai	Cardiovascular disease	Contract dose 1 - 1/2	Atrial
2	12/1/2016	Mrs. Chitra Desai	on Aspirin Hypertension	Spasmodic dose	Bowel
3	12/1/2016	Mrs. Anandabai Latha	Hypertension	Contract dose 1 - 1/2	Bowel
4	12/1/2016	Mrs. Anandabai	Diabetes	Contract dose 1 - 1/2	Bowel
5	12/1/2016	Mrs. Kisan Hans	Hypertension	Contract dose 1 - 1/2	Bowel

Case	Age	Name of patient	Sex
		<u>17/1/18</u>	
1	18/11/2017	Mr. Gaurav Singh	Male
2	18/11/2017	Mr. Gaurav Singh	Male
3	18/11/2017	Mr. Lakshay Sharma	Male
		<u>18/1/18</u>	
4	18/11/2017	Mr. Harish Ujwale	Male
5	18/11/2017	Mr. Viral Mishra	Male

Diagnosis (Lipid Profile)	Units done	Age
Hypertension	Anticoagulation done 1	17
Diabetes	I.M.F done	18
Diabetes	Anticoagulation done 1	18
Hypertension	Anticoagulation done 1	18
Hypertension	Anticoagulation done 1	18

Case	Age	Name of patient	Date
			15/11/18
1.	18/11/2018	Mr. Kishore Kumar Gajjar	18/11/18
2.	18/11/2018	Mr. Anjali Sharma	18/11/18
3.	18/11/2018	Mr. Kishore Kumar Shankar	18/11/18
16/11/18			
1.	18/11/2018	Mr. Kishore Sharma	18/11/18
2.	18/11/2018	Mr. Jayanta Dasgupta	18/11/18

Diagnosis	Medicines	Signs
Myocardial (Coronary disease)		
Hypertension	Initiation done 1/2	Bound
Hypertension	Initiation done 1/2	Bound
Cardiovascular disease on Aspirin	Initiation done 1/2	Bound
Diabetes	Initiation done 1/2	Bound
Hypertension	Initiation done 1/2	Bound

Sl. No	Age	Name of patient	Age	Disease (Systemic disease)	Work done	Sign
1	18/11/2018	Mr. Lata Pargolani	57/18	Cardiovascular disease on Aspirin	Extraction done ✓	AtRisk
2	18/11/2018	Mr. Rajendra Jadhav	62/18	Hypertension	Extraction done ✓	AtRisk
3	18/11/2018	Mr. Anantaram Patil	58/18	Diabetic	Extraction done ✓	Severe
<u>17/11/18</u>						
4	18/11/2018	Mr. Madhukar Dhadar	49/18	Hypertension	2 no P done	Severe
5	18/11/2018	Mr. Lata Patil	59/18	Diabetic	Extraction done ✓	AtRisk
6	18/11/2018	Mr. Anant Pargolani	29/18	Hypertension	Extraction done ✓	Severe

Age	Age	Name of patient	Sex	Diagnosis (Systemic disease)	Medication	Signs
21	20/11/2019	Mr. Subrata Das	Male	Diabetes	Insulin dose 1 - 1	Blurred vision
40	19/11/2019	Mr. Subrata Das	Male	Hypertension	Tablet dose 1 - 1	Blurred vision
50	18/11/2019	Mr. Koushik Das	Male	Systemic disease on insulin	Insulin dose 1 - 1	Blurred vision
21	18/11/2019	Mr. Subrata Das	Male	DM Hypertension	Insulin dose 1 - 1	Blurred vision
2	18/11/2019	Mr. Subrata Das	Male	Diabetes	Insulin dose 1 - 1	Blurred vision

Case	Age	Name of patient	Sex	Progress (Epileptic disease)	Work done	Stage
1.	14/11/1977	Mr. David Smith	Male	Hypertension + Epilepsy	2. post - period	Stage 1
2.	14/11/1977	Mr. Jay Thomas	Male	Hypertension	Intention 2. done 1/2	Stage 1
3.	14/11/1977	Mr. Robert King	Male	Stroke	Intention done 1/2	Stage 1
4.	14/11/1977	Mr. John Roberts	Male	Hypertension	Intention done 1/2	Stage 1
5.	14/11/1977	Mr. David Brown	Male	Hypertension	Intention done 1/2	Stage 1

Sl. No.	Region	Name of plants	Sl. No.	Region	Name of plants	Sl. No.	Type
1	INDIA	Dr. K. S. Chandra	101	INDIA	Dr. K. S. Chandra	101	Alkaloid
2	INDIA	Dr. K. S. Chandra	102	INDIA	Dr. K. S. Chandra	102	Alkaloid
3	INDIA	Dr. K. S. Chandra	103	INDIA	Dr. K. S. Chandra	103	Alkaloid
<u>Sl. No.</u>							
1	INDIA	Dr. K. S. Chandra	104	INDIA	Dr. K. S. Chandra	104	Alkaloid
2	INDIA	Dr. K. S. Chandra	105	INDIA	Dr. K. S. Chandra	105	Alkaloid
3	INDIA	Dr. K. S. Chandra	106	INDIA	Dr. K. S. Chandra	106	Alkaloid

Date	Age	Name of patient	Age	Diagnosis (systemic disease)	Work done	Sign
1	18/12/2019	Mr. Stuart Jones	55y	Diabetes	Extraction done 1/2	None
2	12/01/2020	Mr. Richard Gledhill	57y	Hypertension	Extraction done 2/2	None
<u>03/1/20</u>						
3	18/01/2020	Mr. Robert Clarke	52y	Cardiovascular disease on Aspirin	Extraction done 2/2	Swollen
4	18/01/2020	Mr. Robert Jones	52y	Hypertension	Extraction done 2/2	Swollen
5	18/01/2020	Mr. Christopher Jones	55y	Diabetes	Extraction done 2/2	Swollen

Case	By Do	Name of patient	Age	Diagnosis	Work done	Sign
			20/11/18	Chyloemic disease		
1	20/11/18	Mr. Rakesh Raju	20	Hypertension	Disruptive dose 1 of	Round
2	20/11/18	Mr. Anand Raju	20	Diabetes	Disruptive dose 2 of	Round
3	20/11/18	Mr. Anand Raju	20	Hypertension	Disruptive dose 2 of	Round
			21/11/18			
1	20/11/18	Mr. Rakesh Raju	20	Diabetes	Disruptive dose 2 of	Round
2	20/11/18	Mr. Anand Raju	20	Diabetes	Disruptive dose	Round

Case	Age	Name of patient	Age	Diagnosis (Systemic disease)	With drug	Effect
			3/1/19			
1.	18/11/2013	Mr. Pradeep Chandra	38/19	Hypertension	Inhalation drug	Good
2.	18/11/2013	Mr. Rajesh Kumar	32/19	Diabetes	Inhalation drug	Good
			3/1/19			
3.	18/11/2013	Mr. Mohan Kumar	38/19	Diabetes	Inhalation drug	Good
4.	18/11/2013	Mr. Raju Kumar	32/19	Diabetes	Inhalation drug	Good

Date	Page No	Name of patient	Age	Diagnosis (Differential diagnosis)	Investigation	Treatment
<u>2/2/19</u>						
1	1802250037	Mr. Praveen Gajjar	32/18	Hypertension	Substance abuse 1st	Med
2	1802150074	Mr. Kamal Mishra	47/18	Hypertension	Substance abuse 1st	Med
<u>5/2/19</u>						
1	1802250048	Mr. Karan Mishra	31/18	Hypertension	Substance abuse 1st	Med
2	1802150077	Mr. Gaurav Mishra	33/18	Hypertension	Substance abuse	Med
3	1802250010	Mr. Gaurav Mishra	36/18	Stroke	Substance abuse 1st	Med

Sl no	Reg No	Name of patient	
<u>8/2/18</u>			
1.	1802060983	Mr Arvind Lambhara	9/10
2.	1802060984	Mr Lalchandra Babu	5/10
3.	1802060985	Mr Shivraj Patil	1/10
<u>9/2/18</u>			
1.	1802060986	Mr Mahadev Jadhav	2/10
2.	1802060987	Mr Jitendra Jadhav	5/10

Diagnosis (Hypertension disease)	Medicine	
Hypertension	Antihypertensive dose 1 of 10	1/10
Diabetes	Insulin dose 1 of 10	5/10
Hypertension	Antihypertensive dose 1 of 10	1/10
Hypertension	Antihypertensive dose 1 of 10	2/10
Diabetes	Insulin dose 1 of 10	5/10

Area	By Wh	Name of patient	Age	Diagnosis (Hydrolytic disease)	Location	Hyg	
		<u>5/2/18</u>					
1	18/11/2017	Mr. Abdul Karim	45y	Hypertension	Distraction zone 2	1/4	Good
2	18/11/2017	Mr. Subash Babu	50y	Diabetes	Distraction zone 2	1/5	Atten
3	18/11/2017	Mr. Shree Lalit	60y	Hypertension	Distraction zone 2	1/4	Atten
		<u>9/2/18</u>					
1	18/11/2017	Mr. Madan Jit	55y	Hypertension	Distraction zone 2	1/4	Good
2	18/11/2017	Mr. Jyoti Jyoti	50y	Diabetes	Distraction zone 2	1/4	Atten

Sl. No.	Reg. No.	Name of Patient	Age/Sex	Diagnosis (Systemic Disease)	Condition	Ref.
<u>2/2/18</u>						
1.	1802000111	Mrs. Ananya Jadhav	30/F	Hypertension	Diastolic low 1/2	Med
2.	1802000112	Mrs. Manjiv Tade	45/F	Diabetes	Diabetic	Med
3.	1802000113	Mrs. Madha Sawt	35/F	Hypertension	Diastolic low 1/2	Med
<u>2/2/17</u>						
1.	1802000114	Mrs. Anil Dhanu	35/F	Hypertension	Diastolic low 1/2	Med
2.	1802000115	Mrs. Vinata Kamble	45/F	Diabetes	Diastolic low 1/2	Med

Sl. no	Age	Name of patient	Age	Diagnosis (systemic disease)	Investigations	Ref.
<u>10-2-18</u>						
1	19/01/2015	Mrs Mahesh Mendhe	45y	Cardiovascular disease on defibr	Investigation done 5/1/18	Shree
2	19/01/2015	Mrs Lakshmi Dhanu	45y	Hypertension	Investigation done 5/1/18	Shree
<u>10-3-18</u>						
1	19/01/2015	Mrs Jyoti Dhanu	45y	Hypertension	Investigation done 5/1/18	Shree
2	19/01/2015	Mrs Prasadkshi Dhanu	45y	Diabetes	Investigation done 5/1/18	Shree

Sl. No.	Region	Name of Patient	Age	Major (systemic) disease	Blood done	Type
1.	Mysore	Mr. Venkatesh Babu	45/20	Hypertension	Lipid profile	Cholesterol
2.	Mysore	Mr. Chandrashekhara	55/20	Hypertension	Lipid profile	Cholesterol
3.	Mysore	Mrs. Sampathamma Maddur	65/20	Diabetes	Lipid profile	Cholesterol
4.	Mysore	Mr. Chintamani Kumar	52/20	Hypertension	Lipid profile	Cholesterol
5.	Mysore	Mrs. Shanthi Kumar	60/20	Hypertension	Lipid profile	Cholesterol
6.	Mysore	Mr. K. Suresh Kumar	48/20	Diabetes	Lipid profile	Cholesterol

Sl. No.	Reg. No.	Name of Patient	Age	Diagnosis	Lab. Inv.	Signs
1.	180118001	Mrs. Sankhadevi Bhusare	26/6	Diabetes	Examination done ✓	Weight
2.	180118002	Mrs. Padma Kant	54/6	Hypertension	Examination done ✓	Diastolic
3.	180118003	Mrs. Damodar Kadam	38/6	Hypertension	Examination done ✓	Diastolic
19-2-18						
1.	180118004	Mrs. Anant Shukla	48/6	Hypertension	Examination done ✓	Diastolic
2.	180118005	Mrs. Pooja Bhagwan	33/6	Hypertension	Examination done ✓	Diastolic
19-2-18						
1.	180118006	Mrs. Sushama Kadam	33/6	Hypertension	Examination done ✓	Diastolic

Sl. No.	Reg. No.	Name of patient	Age/Sex	Diagnosis	Examination done	Signs
1.	1802200122	Mr. Ashish Singh	20/18	Diabetes	Examination done	None
2.	1802200123	Mr. Vikram Singh	20/18	Hypertension	Examination done	None
21-2-18						
1.	1802200124	Mr. Harish Singh	20/18	Diabetes	Examination done	None
2.	1802200125	Mr. Ashish Singh	20/18	Hypertension	Examination done	None
22-2-18						
1.	1802200126	Mr. Ashish Singh	20/18	Hypertension	Examination done	None
2.	1802200127	Mr. Ashish Singh	20/18	Diabetes	Examination done	None
3.	1802200128	Mr. Ashish Singh	20/18	Hypertension	Examination done	None

Sl. No.	Reg. No.	Name of patient	Age	Sex	Diagnosis	Examination done	Ref.
1.	180110001	Mr. Jyoti Thakur	23-2-18	Male	Diabetes	Examination done 2-3	Atlas
2.	180113000	Mr. Rishabh Thakur	23-2-18	Male	Hypertension	Examination done 2-3	Atlas
24-2-18							
1.	180210001	Mr. Rishabh Thakur	23-2-18	Male	Hypertension	Examination done 2-3	Atlas
2.	180210002	Mr. Hemant Thakur	23-2-18	Male	Diabetes	Examination done 2-3	Atlas
3.	180210003	Mr. Dharmendra Thakur	23-2-18	Male	Hypertension	Examination done 2-3	Atlas
25-2-18							
1.	180100003	Mr. Shubham Thakur	23-2-18	Male	Hypertension	Examination done 2-3	Atlas
2.	180100001	Mr. Pratik Thakur	23-2-18	Male	Diabetes	Examination done 2-3	Atlas

No	Reg. No.	Name of Patient	Age	Diagnosis	Medication	Ref
1.	1802200078	Mr. Anand Chakraborty	54/M	Hypertension	Enalapril 20mg	Alkon
2.	1802200116	Mr. Debajyoti Chakraborty	68/M	Diabetes	Gliclazide 80mg	Alkon
3.	1802200154	Mr. Punyajit Chakraborty	56/M	Hypertension	Enalapril 20mg	Alkon
23-1-18						
1.	1102200001	Mr. Anand Chakraborty	54/M	Diabetes	Gliclazide 80mg	Alkon
2.	1102200022	Mr. Anand Chakraborty	54/M	Hypertension	Enalapril 20mg	Alkon
3.	1102200078	Mr. Anand Chakraborty	54/M	Hypertension	Enalapril 20mg	Alkon

Sl. No.	Reg. No.	Name of patient	Age/Sex	Diagnosis (Physio-therapeutic)	Treatment	Signs
1.	1000000000	Mr. Mahant Tamase	50/M	Hypertension	Exercises done 2-3	10/10/16
2.	1000000000	Mr. Manoj Chaudhary	30/M	Diabetes	Exercises done 2-3	Satisfy
3-3-16						
1.	1000000000	Ms. Sujata Mangale	50/F	Hypertension	Exercises done 2-3	Satisfy
2.	1000000000	Mr. Gajendra Nagnure	60/M	Diabetes	Exercises done 2-3	10/10/16
3.	1000000000	Mr. Kanna Khandekar	60/M	Hypertension	Exercises done 2-3	10/10/16
4-3-16						
1.	1000000000	Mr. Anjan Kulkarni	50/M	Hypertension	Exercises done 2-3	Satisfy
2.	1000000000	Mr. Jitendra Bhalerao	40/M	Diabetes	Exercises done 2-3	Satisfy

Sl. No.	Age	Name of patient	Age/Sex
1	1807-12213	Mr. Manoj Kumar	37/M
2	1807-1418	Mr. Rajesh Kumar	45/M
3	1807-1411	Mr. Ajay Gupta	42/M
4	1807-1412	Mr. Parvina Khatun	31/F
5	1807-1413	Mr. Lata Parvina	31/F
6	1807-1415	Mr. Anita Singh	36/F
7	1807-1417	Mr. Jaganathan Sankaran	45/M
8	1807-1418	Mr. Rajesh Kumar	45/M

Diagnosis	Work done	Res
Diabetes	Extraction done 7-17	Healed
Diabetes	Extraction done 7-17	Healed
Hypertension	Extraction done 7-17	Healed
Hypertension - Diabetes	Extraction done 7-17	Healed
Diabetes	Extraction done 14	Healed
Hypertension	Extraction done 7-17	Healed
Hypertension	Extraction done 7-17	Healed
Hypertension	Extraction done 7-17	Healed

Serwa	Fig. No.	Name of patient	Age/Sex	Diagnosis	Work done	Specimen
			3/5/18			
1.	180002113	Ms. Indira Matham	27/F	Diphtheria	Extraction done 1	swab
2.	1800021074	Ms. Jayas Jayale	26/F	Diphtheria	Extraction done 2 - 15	swab
3.	1800021028	Ms. Manjula Vinchankar	28/F	Diphtheria	Extraction done 2 - 18	swab
			5/2/18			
1.	1800021074	Ms. Komal Chale	26/F	Diphtheria	Extraction done 2 - 18	swab
2.	1800021007	Ms. Anuradha Mathur	26/F	Diphtheria	Extraction done 2 - 15	swab
			18/2/18			
1.	1800021031	Ms. Manali Babhakar	26/F	Diphtheria	Extraction done 2 - 18	swab
2.	1800021041	Ms. Vals India	26/F	Diphtheria	Extraction done 2 - 18	swab

Sl. No.	Reg. No.	Name of patient	Age/Sex
15/11/18			
1.	1829154032	Mr. Subhdevi Prasad	52/M
2.	1829154033	Mr. Anandan Dahi	47/M
3.	1829154034	Mr. Mallikarjun Sange	57/M
16/11/18			
4.	1829154035	Mr. Vishal Kumar	35/M
5.	1829154036	Mr. Anand Kumar	40/M
17/11/18			
6.	1829154037	Mr. Anand Kumar	45/M
7.	1829154038	Mr. Anand Kumar	50/M

Diagnosis	Invest. Done	Age
Hypertension	EKG done E+T	52/M
Coronary artery disease	EKG done E+T	47/M
Coronary artery disease	EKG done E+T	57/M
Diabetes	Blood sugar E+T	35/M
Hypertension	EKG done E+T	40/M
Coronary artery disease	EKG done E+T	45/M
Hypertension	EKG done E+T	50/M

Sl. No.	Ex. No.	Name of Patient	Age / Sex	Disease	Initial Date	Stage
11-3-18						
1.	1001234567	Mr. Rajkumar Singh	45/F	Diabetes	10/03/18	Stage I
2.	1001234568	Mr. Gopal Mohan Singh	50/M	Hypertension	10/03/18	Stage II
11-3-18						
1.	1001234569	Mr. Anand Kumar Singh	35/M	Diabetes	10/03/18	Stage I
2.	1001234570	Mr. Harish Chandra	40/M	Cardiovascular disease in Angina	10/03/18	Stage I
3.	1001234571	Mr. Anand Kumar Singh	35/M	Diabetes	10/03/18	Stage I
11-3-18						
1.	1001234572	Mr. Anand Kumar Singh	35/M	Diabetes	10/03/18	Stage I
2.	1001234573	Mr. Anand Kumar Singh	35/M	Hypertension	10/03/18	Stage I

20-5-18

1. 180110010 Mr. Laxmi Prasad R/S

Hypertension Extraction done 7 3/4 Satisfy

2. 180110011 Mr. Jagdishwar Sarda R/S

Hypertension Extraction done 2 1/4 M.H.H.

21-5-18

1. 180110012 Mr. Mani Patil R/S

Cardiac failure Disruption done 2 3/4 Satisfy

2. 180110013 Mr. Anwar Verman R/M

Asthma Extraction done 5/4 M.H.H.

3. 180110014 Mrs. Sitabai Gopalan R/S

Tubercle Extraction done 7 1/4 M.H.H.

22-5-18

1. 180110015 Mrs. Chandrasekhar Shukla R/M

Asthma Extraction done 2 1/4 Satisfy

28-7-18  
 4. 1803050007 Mr. Durgam Varma 22/14

2. 1803050020 Mr. Murali Murthy 22/14

29-7-18  
 1. 1803050015 Mr. Ramani Rajendran 22/14

30-7-18  
 7. 1803050017 Mr. Rangiah 22/14

2. 1803050018 Mr. Rangiah 22/14

31-7-18  
 1. 1803050019 Mr. Madhavan Lakshmi 22/14

Hypertension Extraction done ✓ Nil

Diabetes Extraction done ✓ Satisfy

Hypertension Extraction done ✓ Nil

Hypertension Extraction done ✓ Satisfy

Diabetes Extraction done ✓ Satisfy

Hypertension Extraction done ✓ Nil

Case	Age	Class of patient	By the
1	18/05/2000	All Nigay Shakti	5/1/00
2	18/05/2000	All Damsakar Kangali	6/1/00
			29/1/00
3	18/05/2000	All Chakradhar Sh Banale	7/1/00
4	18/05/2000	All Lakshmi Laksh	8/1/00
			9/1/00

Diagnosis	Medicine	By
(Lymphoma disease)		
Hypertension	Retraction done 2 ft	10/1/00
Hypertension	Retraction done 2 ft	11/1/00
Hypertension	Retraction done 2 ft	12/1/00
Hypertension	Retraction done 2 ft	13/1/00
Hypertension	Retraction done 2 ft	14/1/00

Date	Age (yr)	Name of patient	Age (yr)	Signs (systemic disease)	Work done	Type
			2-4-2			
10	18/12/1915	Mr. Harold Cole	52/10	Diabetes	Insulin dose 1/2	Insulin
11	18/12/1915	Mr. Frederick Jones	52/10	Hypertension	Insulin dose 1/2	Insulin
			3-4-2			
12	18/12/1915	Mr. Robert Brown	52/10	Hypertension	Insulin dose 1/2	Insulin
			4-4-2			
13	18/12/1915	Mr. William Green	52/10	Hypertension	Insulin dose 1/2	Insulin

Date	Sig No	Name of patient	Age	Diagnosis (systemic disease)	Lesion	Type
			<u>5-11-18</u>			
1-	190520112	Mr. Kishor Chandra	45yr	Hypertension	Interstitia dem. 1/2	Chronic
2-	190517014	Mr. Hemant Chandra	50yr	Diabetes	Interstitia dem. 1/2 +	Chronic
			<u>5-11-18</u>			
1-	190520112	Mr. Jyoti Chandra	45yr	Cardiomegaly Lungs in 4th rib	Interstitia dem. 1/2 +	Chronic
			<u>05-11-18</u>			
1-	190520112	Mr. Kishor Chandra	45yr	Hypertension	Interstitia dem. 1/2	Chronic
2-	190520112	Mr. Chandra Chandra	55yr	Diabetes	Interstitia dem. 1/2	Chronic

Sl. No.	Name of patient	Age
1.	Mr. Ramesh Kumar	45
2.	Mr. Ramesh Kumar	45
3.	Mr. Ramesh Kumar	45
4.	Mr. Ramesh Kumar	45

Sl. No.	Name of patient	Age
1.	Mr. Ramesh Kumar	45
2.	Mr. Ramesh Kumar	45
3.	Mr. Ramesh Kumar	45
4.	Mr. Ramesh Kumar	45

Age	by sex	Name of patient	System
			<u>18-20/20</u>
1	1806/19/182	M. Madhury Indrani	CS/100
2	1806/19/183	M. Jyothi Anandha	CS/100
			<u>30-12</u>
1	1806/19/187	M. Laxmi Lakshmi	CS/100
			<u>25-12</u>
			<u>18/10</u>
1	1806/19/188	M. Rajendra Lakshmi	CS/100

Diagnosis	Work done	Page
(Cystic disease)		1
Metastatic disease	Interact done 2/7	10/10
Dr. Srinivas		
Dr. Srinivasan	Interact done 2/7	10/10
Hypertension	Interact done 2/7	10/10
Hypertension	Interact done 2/7	10/10

Ex. no	Fig. No	Name of patient	Age
			18/10
1	10011010	No. Malaria Malaria	23/04
2	10011011	No. Malaria Malaria	23/04
			18/10
3	10011012	No. Malaria Malaria	23/04
			18/10
4	10011013	No. Malaria Malaria	23/04

Progress (clinical course)	Work done	Fig.
Malaria	Malaria Malaria	18/10
Malaria	Malaria Malaria	18/10
Malaria	Malaria Malaria	18/10
Malaria	Malaria Malaria	18/10
Malaria	Malaria Malaria	18/10
Malaria	Malaria Malaria	18/10

Done	Reg. No.	Name of patient	Age
			<u>25.5.18</u>
P	1801220033	Mr. Shresh Chandra	27/10
A	1801220042	Miss. Arshita Parshuram	24.12
			<u>24.5.18</u>
P	1801220048	Mr. Chandrabhan Santosh	24.10
P	1801220057	Mr. Karthik Krishna	21.10
A	1801220024	Mr. Karthik Shripada	25.10
			<u>21.5.18</u>
P	1801220019	Mr. Ganeshji Subramaniam	25.10
A	1801220015	Mr. Suresh Subramaniam	25.10

Symptoms	Medication	Age
Epistaxis (Nasal Bleed)		27/10
Hypertension	Antihypertensive	24.12
Hypertension	Antihypertensive	24.12
Diabetes	Antidiabetic	24.10
Hypertension	Antihypertensive	25.10
Hypertension	Antihypertensive	25.10
Diabetes	Antidiabetic	25.10

Case	Diagnosis	Name of patient	Age
1	1800000000000000	Mr Henry Smith	45
2	1800000000000000	Mr Charles Brown	55
3	1800000000000000	Mr Francis White	40
4	1800000000000000	Mr Thomas White	50
5	1800000000000000	Mr George White	45
6	1800000000000000	Mr John White	40

Diagnosis (pathological changes)	Medicine	Age
hypertension	Restoration dose 1 ft	45
hypertension	Restoration dose 1 ft	55
hypertension	Restoration dose 1 ft	40
hypertension	Restoration dose 1 ft	50
hypertension	Restoration dose 1 ft	45
hypertension	Restoration dose 1 ft	40
hypertension	Restoration dose 1 ft	45
hypertension	Restoration dose 1 ft	40

Date	Age	Name of patient	Age	Diagnosis (clinical & lab)	Medication	Tx
<u>11/20/18</u>						
1	10/20/18	Mr. Wanda Lohani	45/M	Cardiomegaly Hypertension	Intermittent dose 2	Jan 18
2	10/20/18	Mr. Sanyo Lohani	45/M	Hypertension	Intermittent dose 1	Jan 18
<u>11/21/18</u>						
3	10/20/18	Mr. Nohu Loo	45/M	Hypertension	Intermittent dose 1	Jan 18
4	10/20/18	Mr. Lamin Nantol	45/M	Hypertension	Intermittent dose 2	Jan 18
<u>11/22/18</u>						
5	10/20/18	Mr. Jati Anan	45/M	Hypertension	Intermittent dose 2	Jan 18

Line	Age	Name of patient	Age (yr)
1	18/12/2014	Mr. Anil Kumar	20/yr
2	18/12/2014	Mr. Anand Kumar	20/yr
3	18/12/2014	Mr. Anand Kumar	20/yr
4	18/12/2014	Mr. Anand Kumar	20/yr

Diagnosis (Etiology of disease)	Workup	Age
Diabetes	Insulin dose 2 of Jan	20/yr
Hypertension	Insulin dose 2 of Jan	20/yr
Hypertension	Insulin dose 2 of Jan	20/yr
Hypertension	Insulin dose 2 of Jan	20/yr

Sl. No.	Reg. No.	Name of Patient	Age/Sex	Diagnosis	Workup	Findings
<u>28/5/20</u>						
1.	1801520032	Mr. Vijay Ingole	34/M	Hypertension		Distraction done 2
2.	1801520170	Mr. Shaktaram Bhalani	50/M	Diabetes		Distraction done 1
<u>29/5/20</u>						
1.	1801520514	Mr. Karthik Jayaram	50/M	Hypertension		Distraction done 1
2.	1801520508	Mr. Gopal Ingole	57/M	Diabetes		Distraction done 1
3.	1801520535	Mr. Rohit Gadga	24/M	Hypertension		Cystoscopy done 1
<u>29/5/20</u>						
1.	1801520533	Mr. Anant Padalkar	55/M	Diabetes		Distraction done 1

Sl. no	Age	Name of patient	Age
			<u>23/11/17</u>
1	19.05.1988	Nandaram Digaon	60/100
			<u>24/11/17</u>
1	18.01.1981	Mr. Manoj Ghosh	75/110
2	18.05.1984	Mr. Subhakar Das	38/100
			<u>25/11/17</u>
1	18.05.1982	Mr. Manoj Dinda	45/110

Diagnosis (Symptoms/disease)	Workload	Sign
Cardiovascular disease in deprim	Indication low I of	firm
Hypertension	Indication low I of	firm
Hypertension	Indication low I of	firm
Hypertension	Indication I of	firm

Sl. No.	Reg. No.	Name of patient	Age
1.			25/10
2.	180220001	Mr. Jayati Lakshmi	25
3.			25/10
4.	180220017	Mr. Lakshmi Manghose	25
5.	180220019	Mr. Jayati Lakshmi	25
6.			25/10
7.	180220024	Mr. Manoj J. J.	25

Diagnosis (Clinical & Lab)	Investigation	Report
Hyperuricemia Gouty	Disturbance level of uric acid	
Gouty	Disturbance level of uric acid	
Gouty	Disturbance level of uric acid	
Gouty	Disturbance level of uric acid	

Sl. No.	Reg. No.	Name of patient	Age/Sex
<u>20/07/18</u>			
1.	1204720018	Mrs. Rajya Gellani	57/F
2.	1204720018	Mr. Babish Langole	65/M
<u>21/07/18</u>			
3.	1204720018	Mrs. Kishor Bharambar	57/F
4.	1204720018	Mrs. Archana Vachankar	64/F
5.			

Diagnosis (Clinical & Lab)	Work done	Signs
Hypertension	Antihypertensive drug	Normal
Hypertension	Antihypertensive drug	Normal
Diabetes	Antidiabetic drug + Insulin	Normal
Hypertension	Antihypertensive drug	Normal

Area	Reg. No.	Name of Patient	Age / Sex	Diagnosis (Systemic Disease)	Work done	Reg. No.
<u>1-1-18</u>						
1.	1805020018	Mr. Anil Kumbhakar	45/M	Hypertension	Education done	1805020018
2.	1805020019	Mr. Jayaram Bisfunda	45/M	Diabetes	Education done	1805020019
<u>2-2-18</u>						
1.	1805020020	Mr. Ashay Lakate	45/M	Hypertension	Education done	1805020020
<u>3-2-18</u>						
1.	1805020021	Mr. Vyankatesh Sharma	45/M	Cardiovascular disease - Diabetes	Education done	1805020021
2.	1805020022	Mr. Ashutosh Kharab	45/M	Hypertension	Education done	1805020022

Case No. Name of patient Age

11/1/18

1. 180120172 Mrs. Vijaya Metakara 45F

2. 180220172 Mrs. Manjira Lakhande 45F

12/1/18

1. 180320172 Mrs. Kamini Mahajan 45F

13/1/18

1. 180420172 Mrs. Lakshmi Chavhan 35F

2. 180520172 Mrs. Shilpa Mahajan 45F

14/1/18

1. 180620172 Mrs. Manjira Bhande 50F

Diagnosis  
(Clydebank Model)

Workload

Signs

Joint

Reduction done 2/3 pain

Hypertension

Reduction done 2/3 pain

Hypertension

Reduction done 2/3 pain

Hypertension

Reduction done 2/3 pain

Hypertension

Reduction done 2/3 pain

Hypertension

Reduction done 2/3 pain

Case	Age	Name of patient	Age
			9-2-18
1.	180/140/90	Mrs. Manjini Konde	35/18
2.	170/130/80	Mrs. Suman A. Bida	34/18
			11-6-18
1.	180/140/90	Mrs. Kalyani Teyde	34/18
2.	180/140/90	Mrs. Jyoti Kargani	37/18
			12-6-18
1.	180/140/90	Mrs. Shilpa Konde	35/18

Examination (Ophthalmic lines)	Findings	Age
Hypertension	Retraction dose 2-3/	35/18
Hypertension	Retraction dose 2-3/	34/18
Diabetes	Retraction dose 2-3/	34/18
Cardiovascular disease → Arteriosclerosis	Retraction dose 2-3/	37/18
Hypertension	Extraction dose	35/18

Sl. No.	Reg. No.	Name of patient	Age
<u>9-6-18</u>			
1.	1802299022	Mrs. Manohar Gunde	35/8
2.	1806100011	Mrs. Neena Ambale	35/8
<u>11-6-18</u>			
1.	1806039948	Mrs. Rabila Tayla	35/8
2.	1806110137	Mrs. Jyeshtha Vargai	35/8
<u>14-6-18</u>			
	1806100037	Mrs. Khushal Kante	37/8

Diagnosis	Work done	Page
Cytoplasmic disease		
Hypertension	Extraction done 2-1/2	Page
Hypertension	Extraction done 2-1/2	Page
Diabetes	Extraction done 2-1/2	Page
Cardiovascular disease on Aspirin	Extraction done 2-1/2	Page
Hypertension	Cytoplasmic disease done	Page

Date	Reg No	Name of patient	Age	Symptoms (Systemic disease)	Diet	Signs
<u>15/6/18</u>						
1	180140135	Mr. Raju Deyani	35/18	Hypertension	Disimpaction diet	Swollen
2	180140131	Mr. Manish Thakara	24/18	Hypertension	Restrictive diet	Swollen
<u>16/6/18</u>						
1	180140143	Mr. Ajay Kumar	30/18	Hypertension	Restrictive diet	Swollen
2	180140138	Mr. Tejendra Choudhary	22/18	Diabetes	Restrictive diet	Swollen
<u>16/6/18</u>						
1	180140134	Mr. Shripal Singh	40/18	Cardiovascular disease in Aortic	Restrictive diet	Swollen

Sl. No	Kidney	Name of patient	Age	Diagnosis	Location	Signs
			18/12/20			
1	18/12/20	Mr. Rajendra Gaudha	45/50	Diagnosis (Hypertensive disease)		
			19/12/20			
2	18/12/20	Mr. Mahan Uday	30/40	Cardiomegaly disease on X-ray	Anteroposterior view	gross
			20/12/20			
3	18/12/20	Mr. Chandy Senthil	30/40	Hypertension	Cyctrocalation view	gross
			21/12/20			
4	18/12/20	Mr. Uday Sath	45/50	Diagnosis	Anteroposterior view & 45°	gross

Sl. No.	Age	Name of patient	Age
1.	18/11/2024	Dr. Ananta Prakash	24/11/24
2.	18/11/2024	Dr. Binay Lalohar	24/11/24
3.	18/11/2024	Dr. Pratiksha Shah	24/11/24
4.	18/11/2024	Dr. Apurva Banerjee	24/11/24

Diagnosis (Lymphatic disease)	Incision	Fig.
Cardiac disease on Apical	Intestine done 2-1/2	Fig. 1
Hypertension	Intestine done 2-3/4	Fig. 2
Hypertension	Intestine done 2-1/2	Fig. 3

Sl. no.	Reg. no.	Name of patient	Age
1	1703330025	Mr. Anandhulu Reddy	27/10/20
1	1703157183	Mr. Sankar Reddy	25/10/20
4	1703240021	Mr. Raju Reddy	25/10/20
7	1703240020	Mr. Venkatesh Reddy	25/10/20

Diagnosis (Clinical diagnosis)	Test done	Sign
Diabetes Mellitus	Insulin dose 2 of 4	Good
Hypertension	Insulin dose 2 of 4	Good
Diabetes Mellitus	Insulin dose 2 of 4	Good
Cardiovascular disease on Aspirin	Insulin dose 2 of 4	Good

Age	Sex	Name of patient	Age
			<u>20/11/18</u>
1	Male	Mr. Karim Khan	25/10
2	Male	Mr. Hafiz Khan	24/10
3	Male	Mr. Saqib Khan	23/10
			<u>20/11/18</u>
1	Male	Mr. Zahid Khan	22/10
			<u>24/11/18</u>
1	Male	Mr. Farhan Khan	21/10

Diagnosis	Medication	Signs
(Hypertension)		
Diabetes	Insulin dose 2 f	Jaundice
Hypertension	Diuretics dose 2 f	Jaundice
Hypertension	Insulin dose 2 f	Jaundice
Cardiovascular disease on Aspirin	Insulin dose 2 f	Jaundice
Hypertension	Levodopa at least dose = 20g	Jaundice

S.no	Age	Name of patient	Age	Diagnosis (Hypertension disease)	Lipid class	Type
1	120/110/112	Mr. Subash Juvanti	45/50	Cardiovascular disease or Asprin	Statins dose 20 mg	Jan
2	120/110/112	Mr. Subash Juvanti	45/50	Hypertension	Statins dose 20 mg	Jan
1	120/110/112	Mr. Subash Juvanti	45/50	Diabetes	Statins dose 20 mg	Jan
2	120/110/112	Mr. Subash Juvanti	45/50	Hypertension	Statins dose 20 mg	Jan
3	120/110/112	Mr. Subash Juvanti	45/50	Hypertension	Statins dose 20 mg	Jan

Case	Age	Name of Patient	Gender	Diagnosis (Systemic Disease)	Workload	Eye
<u>3/2/22</u>						
1	40	Mr. Rajesh Janghvi	Male	Hypertension	Subtraction done 2/4	Right
2	45	Mr. Manish Dabhi	Male	Diabetes	Subtraction done 2/4	Right
3	55	Mr. Raju Khat	Male	Hypertension	Subtraction done 2/4	Right
<u>4/2/22</u>						
1	40	Mr. Raju Khat	Male	Hypertension	Subtraction done 2/4	Right
2	45	Mr. Jitendra Gadhvi	Male	Diabetes	Subtraction done 2/4	Right
<u>5/2/22</u>						
1	40	Mr. Manoj Chitambar	Male	Cardiomyopathy Diabetes Anemia	Subtraction done 2/4	Right

Sl. No	Age	Name of patient	Age
			6/12
1	18/10/2002	Ms. Suman Kishore	18/10
2	18/10/2002	Ms. Sana Chandola	18/10
			7/12
1	18/10/2002	Ms. Anjali Lambhara	18/10
2	18/10/2002	Ms. Parvati Jada	18/10

Diagnosis (Etiology/lesion)	Work done	Age
Hypertension	Extraction done 1/2	18/10
Hypertension	Extraction done 2/2	18/10
Cardiovascular disorder on Asplene	Extraction done 1/2	18/10
Diphtheria	Extraction done 1/2	18/10

Sl. No.	Age	Name of Patient	Age	Diagnosis (Systemic disease)	Workload	Signs
			<u>3/4/18</u>			
1.	35/40	Mr. Rajendra Chandra	45/0	Arteriosclerosis Lungs on office	Subaction done 2/12	Blue
			<u>12/1/18</u>			
1.	35/40	Mr. Gopal Chandra	45/0	Diabetes	Prophyl done	Blue
2.	35/40	Mr. Rajendra Chandra	45/0	Hypertension	Subaction done 2/12	Blue
			<u>12/1/18</u>			
1.	35/40	Mr. Gopal Chandra	45/0	Hypertension	Subaction done 2/12	Blue
2.	35/40	Mr. Gopal Chandra	45/0	Hypertension	Subaction done 2/12	Blue

Serial No.	Name of patient	Age	Diagnosis	Procedure	Sign
<u>12/10/22</u>					
1	Mr. [Name]	27/10	Hypertension	Extraction done 2/3	Red
2	Mr. Chandrabhat Kamath	22/10	Hypertension	Extraction done 2/3	Blue
<u>12/11/18</u>					
1	Mr. [Name]	60/18	Diabetes	Extraction done 2/3	Red
<u>12/11/18</u>					
1	Mr. [Name]	60/18	Hypertension	Extraction done 2/3	Red

Date	Pg. No.	Name of Patient	Age	Diagnosis (Clinical History)	Treatment	Signs
<u>12/9/19</u>						
1	1000110015	Mr. Mahendra Dubriya	50y	Hypertension	Intake of dose 1	Red
2	1000110022	Mr. Jyoti Shinde	55y	Diabetes	Intake of dose 1	Other
<u>13/9/19</u>						
1	1000110110	Mr. Ganesh Ramwade	70y	Hypertension	Intake of dose	Other
<u>14/9/19</u>						
1	1000110217	Mr. Anant Soni	55y	Hypertension	Intake of dose 1	Other
2	1000110224	Mr. Datta Shetty	60y	Diabetes	Intake of dose	Other

Sl. No.	Reg. No.	Name of patient	Age / Sex
<u>19/11/18</u>			
1.	1804150022	Mr. Chandan Singh	24/M
<u>20/11/18</u>			
1.	1804150021	Mr. Ranjan Singh	21/M
2.	1804150024	Mr. Titaram Singh	70/M
<u>21/11/18</u>			
1.	1804150025	Mr. Jagan Mohan	21/M
2.	1804150026	Mr. Akshay Prakash	19/M

(Significant disease)	Medicine	Age
Diabetes	Insulin dose 1	24/M
Hypertension	Insulin dose 1	21/M
Postmenopausal disease on Aspirin	Insulin dose 1	70/M
Hypertension	Insulin dose 1	21/M
Diabetes	Insulin dose 1	19/M

10/10/17

Ques	Fig. or	Name of plant	Height
<u>10/10/17</u>			
1.	1001100101	Red-framed begonia	45cm
2.	1001100102	Red-framed begonia	25cm
<u>10/10/17</u>			
3.	1001100103	Red-framed begonia	60cm
4.	1001100104	Red-framed begonia	25cm
<u>10/10/17</u>			
5.	1001100105	Red-framed begonia	25cm

10/10/17

Diagnosis (Cyclospora disease)	Wardens	Sign
hypertension	contraction down 2/3	Red
hypertension	contraction 2/3	Green
hypertension	contraction down 2/3	Red
hypertension	contraction down 2/3	Green
hypertension	contraction down 2/3	Red

Sl. no	Age	Name of patient	Age
			27/11/18
1	1804-170707	Mr. Shreyas Khande	27/11/18
			10/11/18
1	1804-170712	Mr. Sushant Khande	27/11/18
2	1804-170713	Mr. Shubham Khande	27/11/18
			21/11/18
1	1804-170714	Mr. Anurag Khande	27/11/18

Diagnosis	Work done	Age
Diagnosis (epileptic seizure)		Age
Hypertension	Intake of anti-epileptic drugs	Anti
Cardiomegaly	Intake of anti-epileptic drugs	Anti
Diabetes	Amelogenesis imperfecta - enamel	Anti
Hypertension	Intake of anti-epileptic drugs	Anti

Case	Age	Name of patient	Age
			<u>1/2/18</u>
1	1404010016	Dr. Sany Kunguor	52 yrs
2	1404010017	Mr. Shingy Duthankos	52 yrs
			<u>2/2/18</u>
1	1404010018	Mr. Y. Mwal	40 yrs
2	1404010019	Mr. Baraka J. J. J. J.	40 yrs

Diagnosis (Optical disease)	Medication	Signs
Chronic glaucoma in Apicom	Acetazolamide 400mg	Subnormal IOP, cupping
Hypertension	Acetazolamide 400mg	Subnormal IOP, cupping
Hypertension	Acetazolamide 400mg	Subnormal IOP, cupping
Hypertension	Acetazolamide 400mg	Subnormal IOP, cupping

Sl. no	Fig. no	Name of journal	Page no	Diagnosis (systemic disease)	Work done	Signs
			<u>7/8/18</u>			
1	19-02-2018	Dr. Rajaram Kothari	20/18	Hypertension	Antihypertensive done 20/18	Headache
2	19-02-2018	Dr. Srinivasan Kannan	25/18	Diabetes	Insulin done	ATAC
			<u>9/7/18</u>			
1	18-02-2018	Dr. K. Srinivasan	27/18	Hypertension	Antihypertensive done 27/18	Headache
			<u>6/8/18</u>			
1	18-02-2018	Dr. K. Srinivasan	28/18	Diabetes	Insulin done 27/18	Headache

Date: \_\_\_\_\_  
 Page: \_\_\_\_\_

7/8/18

1. 1200000000 Mr. Venkatesh Yadav 12/10  
 2. 1200000000 Mr. Prakash Kumar 12/10

8/8/18

1. 1200000000 Mrs. Lakshmi Devi 12/10  
 2. 1200000000 Mr. Jagan Kumar 12/10

13  
 Singam  
 (Lakshmi Devi)

12/10  
 12/10  
 12/10  
 12/10

12/10  
 12/10  
 12/10

12/10  
 12/10  
 12/10

Date	Pg. No	Name of patient	Age	Diagnosis	Treatment	Signature
<u>9/8/18</u>						
1.	180119092	Mr. Abdul Kadir	40/yr	Essential Hypertension on Aspirin	Reduction dose of Aspirin	[Signature]
<u>10/8/18</u>						
2.	180007002	Mrs. Jyoti Chandra	45/yr	Hypertension	Reduction dose of Aspirin	[Signature]
<u>11/8/18</u>						
3.	180007002	Mrs. Sumita Kade	40/yr	Hypertension	Reduction dose of Aspirin	[Signature]
<u>11/8/18</u>						
4.	180007002	Mr. Rajkumar Kadam	50/yr	Hypertension	Reduction dose of Aspirin	[Signature]

Sl. no.	By no.	Name of patient	Age
			<u>5/10/21</u>
1.	10001/10001	Mr. Anjan Prasad	50y
2.	10002/10002	Mr. Ramesh Babu	45y
			<u>11/10/21</u>
3.	10003/10003	Mr. Anjan Prasad	50y
			<u>18/10/21</u>
4.	10004/10004	Mr. Ramesh Babu	45y
5.	10005/10005	Mr. Anjan Prasad	50y

Diagnosis	Medicine	Age
hypertension	amlodipine	50y
hypertension	amlodipine	45y
hypertension	amlodipine	50y
hypertension	amlodipine	45y
hypertension	amlodipine	50y
hypertension	amlodipine	45y
hypertension	amlodipine	50y

Sl. No	Reg. No.	Name of Patient	Age
<u>18/12/18</u>			
1.	123456789	Mr. Asha Kumar	45/18
2.	123456789	Ms. Archana Reddy	30/18
<u>20/12/18</u>			
1.	123456789	Mr. Lakshay Reddy	35/18
<u>21/12/18</u>			
1.	123456789	Mr. Mani Reddy	40/18
2.	123456789	Ms. Nisha Reddy	38/18

Diagnosis (Clinical cases)	History	Age
Hypertension	Refractory to treatment of HTN	
Hypertension	Refractory to treatment of HTN	
Hypertension	Refractory to treatment of HTN	
Hypertension	Refractory to treatment of HTN	
Hypertension	Refractory to treatment of HTN	

Sl no	Project	Name of school	Date
		<u>25/8/19</u>	
1	180120011	St. Joseph's Girls' School	25/8
2	180120012	St. Mary's Higher Secondary School	25/8
		<u>26/8/19</u>	
1	180120013	St. Anne's School	26/8
		<u>27/8/19</u>	
1	180120014	St. Francis' School	27/8
2	180120015	St. Vincent's School	27/8

(Project/Activity Name)	Location	Date
Project/Activity	Substation Lane 1 of St. Joseph's	25/8
Project/Activity	Substation Lane 1 of St. Mary's	25/8
Project/Activity	Substation Lane 2 of St. Anne's	26/8
Project/Activity	Substation Lane 2 of St. Francis'	27/8
Project/Activity	Substation Lane 2 of St. Vincent's	27/8



Serial No. Name of patient Age

20/11/19

1. [unclear] Mr. [unclear] 50  
 2. [unclear] Mrs. [unclear] 45

21/11/19

1. [unclear] Mr. [unclear] 55  
 2. [unclear] Mrs. [unclear] 48

1/12/19

1. [unclear] Mr. [unclear] 52

Diagnosis (systemic disease) Findings Sign

Hypertension Substernal pain 1st

Hypertension Apical heave 4th

Hypertension Substernal pain 1st

Cardiomegaly on X-ray Substernal pain 1st

Hypertension Substernal pain 1st 4th

Sl no	Age	Name of patient	Age	Diagnosis (Right hand)	Examination	Age
<u>4/1/18</u>						
1	18/02/2018	All Finnish blades	4/1/18	Hypertension	Examination done 1/2 of	Right
2	18/02/2018	All Calcutta blades	4/1/18	Hypertension	Examination done 1/2 of	Right
<u>4/1/18</u>						
1	18/02/2018	All Japanese blades	4/1/18	Diabetes	Examination done 1/2 of	Hand
2	18/02/2018	All English blades	4/1/18	Hypertension	Examination done 1/2 of	Right
<u>5/1/18</u>						
1	18/02/2018	All PA blades	5/1/18	Cardiovascular Chest or Artery	Examination done 1/2 of	Right

Sl. No	Age	Name of patient	Age	Diagnosis	Medication	Age
1.	12-12-2018	Mr. Anand Patel	5	Diagnosis (Diabetes disease)	Insulin	5
2.	13-01-2019	Mr. Anand Patel	5	Hypertension	Diuretic 1-18	18
3.	13-01-2019	Mr. Anand Patel	5	Diabetes	Insulin 1-14	14
4.	13-01-2019	Mr. Anand Patel	5	Diabetes	Difficult extraction 1-10	10
5.	13-01-2019	Mr. Anand Patel	5	Hypertension	Diuretic 1-14	14
6.	13-01-2019	Mr. Anand Patel	5	Endometriosis disease on leg	Diuretic 1-18	18
7.	13-01-2019	Mr. Anand Patel	5	Hypertension	Diuretic 1-18	18

Sl. No.	Pty. No.	Name of patient	Age	Sex
1.	11010007	Mr. Rajanandan Pattanonghi	41	Male
2.	11010011	Mr. Vithya Samthone	40	Male
3.	11010008	Mr. Rajanand Ganande	42	Male
2.	11010010	Mr. Santosh Tawale	40	Male
1.	11010009	Mr. Prasadram Khandale	41	Male
2.	11010012	Mr. Dhanraj Chandekar	40	Male
15-9-18				
1.	11010010	Mr. Rajesh Manojkar	40	Male

Disease	Work done	Sign
Hypertension	Examination done & full	None
Diabetes	Examination done & full	None
Diabetes	Examination done & full	None
Jaundice	Examination done & full	None
Hypertension	Examination done & full	None
Hypertension	Examination done & full	None
Cardiovascular disease on aspirin	Examination done & full	None

Saino	Reg. No.	Name of patient	Age
1.	180910027	Mr. Lakshman Murari	18-9-15
2.	180910031	Mr. Mahesh Nayak	18-9-15
3.	180910032	Mr. Ashwin Kargale	18-9-15
4.	180910038	Mr. Vinayak Kangane	18-9-15
5.	180910039	Mr. Deepak Kangane	18-9-15
6.	180910041	Mr. Suresh Shinde	18-9-15
7.	180910042	Mr. Mangala Kangane	18-9-15

Diagnosis	Work done	Sign
Hypertension	Education - 1/2	180910027
Hypertension	Education - 1/2	180910031
Diabetes	Education - 1/2	180910032
Hypertension	Education - 1/2	180910038
Diabetes	Education - 1/2	180910039
Hypertension	Education - 1/2	180910041
Hypertension	Education - 1/2	180910042

Sl. No.	Age	Name of Patient	Date
1.	10/11/2018	Mr. Janki Kulkarni	22-1-18
2.	12/11/2018	Mr. Tushar Singh	23-1-18
20-2-18			
1.	14/11/2018	Mr. Sunil Kulkarni	24-2-18
2.	15/11/2018	Mr. Anil Jadhav	25-2-18
22-3-18			
1.	17/11/2018	Mr. Mahesh Kulkarni	27-3-18
2.	18/11/2018	Mr. Kishor Kulkarni	28-3-18
24-4-18			
1.	20/11/2018	Mr. Sunil Kulkarni	24-4-18

Diagnosis	Extraction	Side
Hypertension	Extraction 2	Left
Hypertension	Extraction 2	Left
Hypertension	Extraction 2	Left
Diabetes	Extraction 2	Left
Asthma	Extraction 2	Left
Pregnancy	Extraction 2	Left
Hypertension	Extraction 2	Left

Sl. No.	Reg. No.	Name of patient	Age
1.	1809230072	Mr. Anand Dada	47
2.	1809230021	Mr. Anand Jagde	47
28-9			
1.	1809230024	Mr. Nishal Dada	47
2.	1809230026	Mr. Chandan Jagde	47
29-9			
2.	1809230018	Mr. Shivan Khande	47
2.	1809230044	Mr. Vishal Khande	47

Diagnosis	Work Done	Stage
Hypertension	Extraction 2 1/2	Group
Diabetes	Extraction 2 1/2	Stable
Diabetes	Extraction 2 1/2	Stable
Hypertension	Extraction 2 1/2	Stable
Hypertension	Extraction 2 1/2	Group
Diabetes	Extraction 2 1/2	Stable





Sl. No.	Reg. No.	Name of patient	Age
			<u>10/10/18</u>
1.	101010021	Mr. Dindal Dada	45/50
2.			<u>11/10/18</u>
1.	101010023	Mr. Mahesh Choudhan	45/50
2.	101010024	Mr. Laxman Sumpu	45/50
			<u>12/10/18</u>
1.	101010025	Mr. Lalit Saha	45/50

Diagnosis	Medicine	Sign
(Hypertension)		
Essential hypertension on Amlol	Induction dose of	stable
Atrial	Induction dose of	stable
Hypertension	Induction dose of	stable
Essential hypertension on Amlol	Induction dose of	stable

Date	By No	Name of Patient	Age	Diagnosis (Algebraic disease)	Work done	Type
		<u>19/06/12</u>				
1	181010011	Mr. Mohan Kumar	45/40	Myopia	Refraction done by	Tablet
		<u>17/06/12</u>				
1	181010012	Mr. Jagan Prasad	45/40	Asthenopia	Refraction done by	Tablet
		<u>16/06/12</u>				
1	181010013	Mr. Ramani Chandra	45/40	Strabismic	Refraction done by	Tablet
		<u>15/06/12</u>				
2	181010014	Mr. Ganesh Prasad	45/40	Myopia	Refraction done by	Tablet

Drug	Indication	Side effect of tablet	Dose
		<u>1000mg</u>	
1. 2000mg	Low potassium levels		2000
2. 2000mg	Low calcium level		2000
		<u>1000mg</u>	
1. 2000mg	Low potassium level		2000
		<u>1000mg</u>	
1. 2000mg	Low calcium level		2000
2. 2000mg	Low calcium level		2000

Diagnosis (systemic disease)	Indication	Dose
Hypertension	Indication dose of tablet	
Hypertension	Indication dose of tablet	
Hypertension	Indication dose of tablet	
Hypertension	Indication dose of tablet	
Hypertension	Indication dose of tablet	
Hypertension	Indication dose of tablet	

Serial	Age	Name of patient	Sex	Diagnosis (Systemic disease)	Problems	Signs
<u>22/11/18</u>						
1.	18/02/2018	Miss Kanchana Shinde	Female	Hypertension	Edema in feet	Swollen
2.	18/02/2018	Miss Vandana Shingare	Female	Hypertension	Edema in feet	Swollen
<u>23/11/18</u>						
1.	18/02/2018	Miss Shobha Jorajad	Female	Hypertension	Hypertension on dose	Swollen
2.	18/02/2018	Miss Manish Shinde	Female	Diabetic	Edema in feet	Swollen
<u>24/11/18</u>						
1.	18/02/2018	Miss Vimal Chavate	Female	Hypertension	Edema in feet	Swollen

Case	Fig No	Name of Patient	Age	Diagnosis (Systemic disease)	Lesion	Site
			22/10/20			
1	181220197	Mr. Parvath Reddy	45/4	Hypertension	Reduction down 1 of teeth	Teeth
2	181220197	Mr. Jaganmohan Jaganthi	75/4	Diabetes	Reduction down 1 of teeth	Teeth
			24/10/20			
3	181220197	Mr. Madhukrishna Sundaram	41/4	Diabetes	Reduction 1 of teeth	Teeth
			27/10/20			
4	181220197	Mr. Lakshmi Lakshmi	45/4	Hypertension	Reduction 1 of teeth	Teeth
5	181220197	Mr. Lakshmi Chandramohan	45/4	Hypertension	Reduction down 1 of teeth	Teeth
			27/10/20			
6						

Case No. by no. Name of patient

2/1/18

1. 1811100018 Mrs. Prithvina Sankharia

2. 1811100024 Mrs. Madhavi Nayam

2/1/18

3. 1811100019 Mrs. Seemantika Sankharia

2/1/18

4. 1811100025 Mrs. Lakshmi Sankharia

5. 1811100021 Mrs. Anuradha Sankharia

Diagnosis  
Ligament disease

Location

Hypertension

hypertension

hypertension

Artery

hypertension  
in superior

Case No.	Name of Patient	Age	Impression	Diagnosis	Signs
		5/1/18			
1	Ms. Bhagwan Chakre	50/20	Cardiovascular disease on Aspirin	Interactions	Interactions dose of Aspirin
		6/1/18			
2	Ms. Bhagwan Chakre	5/20	Hypertension	Interactions	Interactions dose of Aspirin
3	Ms. Santosh Chakre	14/20	Allergic	Interactions	Interactions dose of Aspirin
		8/1/18			
4	Ms. Anura Kulkarni	20/20	Hypertension	Interactions	Interactions dose of Aspirin

Sl. no	Reg. No	Name of patient	Age
			<u>10/11/17</u>
1.	181020193	Dr. Kamlesh Pundlikra	27/10
			<u>12/10/17</u>
2.	181020257	Mrs. Anjali Chinnappa	28/10
3.	181020194	Mrs. Lekha Lakshmi	27/10
			<u>15/11/17</u>
1.	181120013	Mrs. P. S. Jagdeep	27/11
2.	181120024	Mrs. Vikas Prasad	27/11

Diagnosis (Subjective/clinical)	Medication	Signs
cardiovascular disease on aspirin	Aspirin low dose	Normal
hyperthyroidism	Aspirin low dose	Normal
Asymptomatic	Aspirin low dose	Normal
Asymptomatic	Aspirin low dose	Normal
Asymptomatic	Aspirin low dose	Normal
Asymptomatic	Aspirin low dose	Normal

Case	Age	Name of patient	Age	Diagnosis (Syndromic basis)	Workup	Signs
<u>19/11/20</u>						
1.	18/11/2020	Mr. Anand Kulkarni	45/2	Hypertension	Retraction down 2/4	Jaundice
2.	18/11/2020	Mr. J. S. Gupta	40/2	Diabetes	Retraction down 2/4	Diabetes
<u>20/11/20</u>						
1.	18/11/2020	Mr. Subodh Chandra	50/2	Hypertension	Retraction down 2/4	Jaundice
2.	18/11/2020	Mr. Anand Kulkarni	45/2	Diabetes	Retraction down 2/4	Diabetes
<u>14/11/20</u>						
1.	18/11/2020	Mr. Subodh Chandra	50/2	Hypertension	Retraction down 2/4	Jaundice

No.	Age	Name & pt	Age
		<u>19/10/18</u>	
1.	1807/10/75	Mr. I. Joseph	53/4
		<u>19/11/18</u>	
1.	1809/10/80	Mr. George Vardas	52/4
2.	1802/10/81	Dr. Mr. M. Achutha	42/10
		<u>20/10/18</u>	
1.	1811/10/75	Mr. Anand Nathan	50/14
2.	1811/10/81	Mr. Pragas Desai	50/15

Diagnosis (Disease)	Work done	Sp.
Subacute bacterial endocarditis	Antibiotics done	Staphylococcus aureus
Hypertension	Antihypertensive done	Janine
Hypertension	Antihypertensive done	Ellen
Diabetes	Antidiabetic done	Janine
Hypertension	Antihypertensive done	Janine

Sl. no	Age	Name of patient	Age	Diagnosis (Systemic Diseases)	Insulin	Notes
<u>20/11/18</u>						
1.	20/11/18	Mr. Sharma's blood	45/5	Hypertension		Insulin dose 2 of morning
2.	20/11/18	Mr. Sharma's Insulin	45/5	Hypertension		Insulin dose 2 of morning
<u>21/11/18</u>						
1.	21/11/18	Mr. Sharma's blood	45/5	Diabetic		Insulin dose 2 of morning
<u>22/11/18</u>						
1.	22/11/18	Mr. Sharma's blood	45/5	Diabetic disease or hypoglycemia		Insulin dose 2 of morning
2.	22/11/18	Mr. Sharma's Insulin	45/5	Hypertension		Insulin dose 2 of morning

Ques	Fig No	Name of patient	Age	Diagnosis	Procedures	Fig
		<u>Subacute</u>				
1.	18120015	Ms. Subodh Kumar	22/10	epididymitis	Antibiotic	Antibiotic dose 2 of figure
2.	18120016	Ms. Pooja Kulkarni	22/10	epididymitis	Antibiotic	Antibiotic dose 2 of figure
3.	18120017	Ms. Neha Anand	22/10	epididymitis	Antibiotic	Antibiotic dose 2 of figure
		<u>Acute</u>				
1.	18120018	Ms. Anshu Jadhav	22/10	epididymitis	Antibiotic	Antibiotic dose 2 of figure
2.	18120019	Ms. Anshu Jadhav	22/10	epididymitis	Antibiotic	Antibiotic dose 2 of figure
		<u>Chronic</u>				
1.	18120020	Ms. Neha Anand	22/10	epididymitis	Antibiotic	Antibiotic dose 2 of figure

Sl. No.	Reg. No.	Name of patient	Age	Disease (technical division)	Work done	Signs
1.	191120071	Mr. Dhanraj Dhanraj	35/10	Subacute disease or definite	Reduction done of joint	
2.	191120072	Mr. Prabhu Govindas	35/10	Hypertension	Reduction done of 1 <sup>st</sup> atlas	
3.	191120073	Mr. Ananda Rajaraman	35/10	Hypertension	Reduction done of joint	
4.	191120074	Mr. P. S. Janakrishnan	35/10	Diabetes	Reduction done of joint	

Sl. No.	Fig. No.	Name of Patient	Age
		<u>Group I</u>	
1.	1811000001	Mr. Karan Patel	30/10
		<u>Group II</u>	
1.	1811000002	Mr. Anil Pandey	40/10
2.	1811000003	Mr. Arun Singh	45/10
		<u>Group III</u>	
1.	1811000004	Mr. Raju Singh	55/10
2.	1811000005	Mr. Jyoti Singh	60/10

Diagnosis (Disease)	Work done	Fig. No.
Hyperuricemia	Extraction done of joint	
Hypertension	Extraction done of joint	
allergic	Extraction done of joint	
Arteriosclerotic disease on septum	Extraction done of joint	
Hypertension	Extraction done of joint	

Sl. no	Reg. No.	Name of patient	Age	Diagnosis (Systemic Diseases)	Medicine	Type
<u>8/12/22</u>						
1	18/12/2022	Ms. Manali Jyoti	30/10	Hypertension	Antihypertensive drug of choice	Primary
2	18/12/2022	Ms. Vimala Suresh	25/10	Hypertension	Antihypertensive drug of choice	Primary
<u>9/12/22</u>						
1	18/12/2022	Ms. Mangala Nandini	35/10	Arthritis	Anti-inflammatory drug	Primary
2	18/12/2022	Ms. Kavita Suresh	30/10	Stroke	Anticoagulant drug of choice	Primary
<u>10/12/22</u>						
1	18/12/2022	Ms. Malini Suresh	75/10	Hypertension	Antihypertensive drug of choice	Primary
2	18/12/2022	Ms. Madan Pandit	40/10	Hypertension	Diuretic drug of choice	Primary

Drugs	By the	Name of patient	AGE
<u>12/11/19</u>			
1.	Metformin	Mr. Raju Kumar	25/20
2.	Insulin	Mr. Venkatesh Kumar	45/20
<u>13/11/19</u>			
1.	Metformin	Mr. Jaganmohan D. Reddy	40/20
2.	Insulin	Mr. Lakshya Madhukar	35/20
<u>14/11/19</u>			
1.	Metformin	Mr. Chaitanya Reddy	35/20

Diagnosis (Symptoms / Signs)	Medication	Age
Hypertension	Interaction low 1/2 of previous	
Hypoglycaemia	Interaction low 1/2 of previous	
Hypertension	Interaction low 1/2 of previous	
Diabetes	Interaction low 1/2 of previous	
Hypertension	Interaction low 1/2 of previous	

Sl. No.	Reg. No.	Name of patient	Age
<u>15/12/18</u>			
1.	181212011	Mrs. Jayashree Shukla	45/yr
2.	181212012	Mrs. Pooja Anand	45/yr
3.	181212013	Mrs. Manisha Dey	40/yr
<u>18/12/18</u>			
1.	181212014	Mrs. Visha Pant	45/yr
2.	181212015	Mrs. Renu Acharya	40/yr
<u>19/12/18</u>			
1.	181212016	Mrs. Manjushree Sahas	45/yr

Diagnosis (Ayurveda)	Condition	Age
Hypertension	Arteriosclerosis	45/yr
Diabetes	Diabetes mellitus	45/yr
Hypertension	Arteriosclerosis	40/yr
Hypertension	Arteriosclerosis	45/yr
Hypertension	Arteriosclerosis	40/yr
Hypertension	Arteriosclerosis	45/yr

Sl. no	Age	Name of patient	Sex
18/12/18			
1	18/12/18	Mr. Anjali Anka	M
2	18/12/18	Mr. Anurag Patil	M
19/12/18			
1	19/12/18	Mr. Anish Kanga	M
20/12/18			
1	20/12/18	Mr. Anshu Kataria	M
2	20/12/18	Mr. Anshu Kataria	M

Diagnosis (Psychotic disease)	Medication	Response
Hypothyroidism	Levothyroxine 50 mg	
Hypertension	Amlodipine 10 mg	
Cardiovascular disease - Hypertension	Hydrochlorothiazide 25 mg	
Depression	Fluoxetine 20 mg	
Hypertension	Hydrochlorothiazide 25 mg	

Sl. No.	Fig. No.	Name of part	Alt.
		<u>22/2/17</u>	
1	22/2/17/19	As. leaflets of leaf	22/2/17
		<u>22/2/17</u>	
2	22/2/17/20	As. leaflets of terminal	22/2/17
		<u>22/2/17</u>	
3	22/2/17/21	As. leaflets of branch	22/2/17
		<u>22/2/17</u>	
4	22/2/17/22	As. leaflets of branch	22/2/17
		<u>22/2/17</u>	

Diagnosis	Work done	Fig.
(Cytolysis done)		
Centromeres located on Aspirote	Subtraction done of Aspirote	
Spindle fibers		
Spindle fibers	Subtraction done of Spindle fibers	
Chromosomes		
Chromosomes	Subtraction done of Chromosomes	
Centromeres		
Centromeres	Subtraction done of Centromeres	
Aspirote		
Aspirote	Subtraction done of Aspirote	

Case	Fig No	Name of patient	Age
1	11111111	Mr. Jadhav Mumbai	35/10
<u>Leptos</u>			
2	11111111	Mr. Kulkarni Mumbai	45/10
<u>Leptos</u>			
3	11111111	Mr. Patil Mumbai	30/10
<u>Leptos</u>			
4	11111111	Mr. Deshpande Mumbai	50/10
<u>Leptos</u>			
5	11111111	Mr. Kulkarni Mumbai	40/10

Disease (Systemic disease)	Work done	Sign
Hyperkalemia	Extraction done of serum	
Leptos	Extraction done of serum	
Leptos	Extraction done of serum	
Leptos	Extraction done of serum	
Leptos	Extraction done of serum	
Leptos	Extraction done of serum	





No	Reg. No	Name of patient	Age/Sex	Diagnosis	Initial dose	Log
6	1701010022	Mr. Ahmad Murtika	42/M	Typhoid	Levofloxacin dose 500	4/1/19
1	1701010014	Mr. Prandito Diterale	42/M	ETB (TBC)	Levofloxacin dose 500	4/1/19
2	1701010066	Mr. Husbabul Komari	42/M	ETB	Levofloxacin dose 500	4/1/19
3	1701010064	Mr. Arman Ali	41/M	Typhoid	Levofloxacin dose 500	4/1/19
4	1701010052	Mr. Subandrio Krijakaji	41/M	Hypertension	Levofloxacin dose 500	4/1/19
5	1701010016	Mr. Husbabul Komari	41/M	Typhoid	Levofloxacin dose 500	4/1/19
6	1701010095	Mr. Arman Ali	41/M	Hypertension	Levofloxacin dose 500	4/1/19
1	1701010049	Mr. Yana Fatah	40/M	ETB	Levofloxacin dose 500	4/1/19
2	1701010077	Mr. Chayuan Husbabul	38/M	Hypertension	Levofloxacin dose 500	4/1/19
3	1701010030	Mr. Subandrio Krijakaji	38/M	Typhoid	Levofloxacin dose 500	4/1/19
4	1701010031	Mr. Husbabul Komari	38/M	Hypertension	Levofloxacin dose 500	4/1/19

No.	Reg No	Name of operator	Age/Sex
5	1901040119	Mr. Saevan Kijala	70/F
6	1901040114	Mr. Haryatal Haryati	31/M
7	1901040223	Mr. Pambukan Seton di	28/M
8	1901040113	Mr. Sufyan Khotimah	41/F
0/1/19			
1	1901040302	Ms. Luvita Daryala	40/F
2	1901040502	Mr. Rusliyah Zaidi	45/F
3	1901040114	Ms. Nanda Auliyah	45/F
4	1901040102	Mr. Raimond Anukha	41/M
5	190104008	Ms. Lita Bakri	48/F
6	1901040024	Mr. Hiralal Kingsaban	49/M

Diagnosis	Intervention	Age
hypertension	Extraction done E → T	40/F
hypertension	Extraction done E → T	45/F
hypertension	Extraction done E → T	28/M
diabetes	Extraction done E → T	41/F
hypertension	Extraction done E → T	40/F
hypertension	Extraction done E → T	45/F
hypertension	Extraction done E → T	45/F
hypertension	Extraction done E → T	41/M
hypertension	Extraction done E → T	48/F
diabetes	Extraction done E → T	49/M

S. No	Reg. No	Name of Patient	Age / Sex	Diagnosis	Work done	Opn
1	1901893001	9/1/19 Mr. Vaidhi Mudho	50/M	Periapical pulpitis	Extraction done E - 1/2	Direct
2	1901892017	Mr. Sulecham Kanjali	41/F	Impacted	Extraction done	Direct
3	1901892068	Mr. Ramesh Gyanani	41/M	Epilepsy	Extraction done E - 1/2	Attire
4	1901892071	Mr. Chandabai Vasani	45/F	Impacted	Extraction done E - 1/2	Direct
5	1901895019	Mr. Ramesh Shankar	41/M	Periapical pulpitis	Extraction done E - 1/2	Direct
6	1901895018	Mr. Chingam Shankar	50/M	Periapical pulpitis	Extraction done E - 1/2	Attire
7	1901895025	Mr. Anant Suresh	50/M	Impacted	Extraction done	Direct
8	1901895011	11/1/19 Mr. Vaidhi Sule	40/F	Epilepsy	Extraction done E - 1/2	Direct
9	1901895003	Mr. Yashwanth Sule	50/M	Impacted	Extraction done E - 1/2	Attire

No	Reg. No.	Name of District	Age/sex
1.	120110001	12/1/19 MS. Kuthubekun Rijau	20/M
2.	120110002	14/1/19 MS. Muntassirah	22/M
3.	120110100	14/1/19 Kuthubekun Kuthubekun	29/M
4.	120110008	15/1/19 Kuthubekun Kuthubekun	25/F
1.	120110191	15/1/19 MS. Muntassirah	25/M
2.	120110003	16/1/19 MS. Muntassirah Kuthubekun	24/M
1.	120110006	16/1/19 MS. Kuthubekun Kuthubekun	27/M
2.	120110005	16/1/19 MS. Muntassirah Kuthubekun	20/M
1.	120110007	16/1/19 MS. Muntassirah Kuthubekun	25/M

Tinggal	Waktu	Age
12/1/19	12/1/19	20
14/1/19	14/1/19	22
14/1/19	14/1/19	29
14/1/19	14/1/19	25
15/1/19	15/1/19	25
16/1/19	16/1/19	24
16/1/19	16/1/19	27
16/1/19	16/1/19	20
16/1/19	16/1/19	25

Sr. No.	Reg. No.	Name of pt.	Age/Sex	Diagnosis	Work done	Days
<u>19/11/19</u>						
1.	1901120016	Ms. Sushan Difer	42/M	hypertension	Education done	4 days
2.	1901120019	Mr. Anupam Mishra	65/M	CVS	Education done	4 days
<u>19/11/19</u>						
1.	1901120027	Mr. Jaya Badaji	50/M	Diabetes	Education done	4 days
2.	1901120082	Ms. Ratnadeep Kedar	41/F	Diabetes	Education done	4 days
<u>20/11/19</u>						
1.	1901120012	Ms. Kamal Anandam	52/M	hypertension	Education done	4 days
2.	1901120056	Ms. B. M. Eas	44/M	CVS	Education done	4 days
<u>20/11/19</u>						
1.	1901120012	Ms. Kamal Anandam	52/M	Diabetes	Education done	4 days
2.	1901120056	Ms. Anupama Talwar	52/M	Diabetes	Education done	4 days

Sl. No.	Pg. No.	Name of pt.	Age Sex
		<u>23/1/19</u>	
1	19082021	Mr. Hiranm Sawarkar	50/M
2	1908230057	Mr. Mahesh Thuday	41/F
		<u>20/1/19</u>	
3	1908150196	Mr. S. P. Rao	48/M
4	19082013	Mr. Ganesh Karnik	45/M
		<u>20/1/19</u>	
5	1908201940	Mr. Datta Khan	40/M
6	190820196	Mr. Prabhakar Gokulad	44/M
		<u>20/1/19</u>	
7	190820192	Mr. Sushil Bhat	40/M
8	19082019258	Mr. Pradip Hirani	50/M

Diagnosis	Work done	Ref.
Diabetes Essential hypertension Hypertension Subnormal cholesterol	Examination done T <sub>1</sub> - 1/2	None
Hypertension	Examination done T <sub>1</sub> - 1/2	None
Hypertension	Examination done T <sub>1</sub> - 1/2	None
Hypertension	Examination done T <sub>1</sub> - 1/2	None
Hypertension	Examination done T <sub>1</sub> - 1/2	None
Hypertension	Examination done T <sub>1</sub> - 1/2	None
Hypertension	Examination done T <sub>1</sub> - 1/2	None
Hypertension	Examination done T <sub>1</sub> - 1/2	None

No. No	Peg. No	Name of patient	Age/Sex	Diagnosis	Work done	Ref
1.	190101012	Mr. Bimal Kumar	37/M	Trigeminal	Extraction done	Other
2	190101021	Mr. Bimal Kumar	37/F	Hypertension	Extraction done	Other
3.	190310114	Mr. Bimal Kumar	40/M	Galaxy	Extraction done	Other
4	190310126	Mr. Bimal Kumar	50/M	Galaxy	Extraction done	Other
5	190310101	Mr. Bimal Kumar	47/M	Galaxy	Extraction done	Other
6	190310102	Mr. Bimal Kumar	45/F	Diabetes Mellitus	Extraction done	Other
7.	190310103	Mr. Bimal Kumar	42/F	Trigeminal	Extraction done	Other
8	190310104	Mr. Bimal Kumar	40/M	Hypertension	Extraction done	Other

S. No.	Reg. No.	Name of Patient + Date	Age / Sex	Diagnosis	Examination	Op.
1	19010001	Mr. Subramaniam 1/10/19	45 / M	Thyroid	Examination	None
2	19010002	Mr. Subramaniam 1/10/19	45 / M	Thyroid	Examination	None
1	19010003	Mr. Subramaniam 1/10/19	45 / M	Thyroid	Examination	None
2	19010004	Mr. Subramaniam 1/10/19	45 / M	Thyroid	Examination	None
1	19010005	Mr. Subramaniam 1/10/19	45 / M	Thyroid	Examination	None
2	19010006	Mr. Subramaniam 1/10/19	45 / M	Thyroid	Examination	None
1	19010007	Mr. Subramaniam 1/10/19	45 / M	Thyroid	Examination	None
2	19010008	Mr. Subramaniam 1/10/19	45 / M	Thyroid	Examination	None

S. No.	Reg. No.	Name of Patient R/2/19	Age / Sex	Diagnosed	Work done	Signs
1	1902050120	Mr. K. Srinivas Ulanthi	47/M	Thyroid	Extraction done	None
2	1902050121	Mr. Srinivas Rangulu	52/M	Hypertension	Alveoloplasty Extraction	None
1	1902050122	Mr. Srinivas Erandu	45/F	Thyroid	Extraction done	None
2	1902050123	Mr. Ramdas Erandu	46/M	Hypertension	Extraction done	None
1	1902050124	Mr. Srinivas Erandu	52/F	Thyroid	Follow up	None
2	1902050125	Mr. Srinivas Katturani	41/M	CVT	Extraction done	None
1	1902050126	Mr. Srinivas Katturani	52/M	Thyroid	Extraction	None
1	1902050127	Mr. Srinivas Katturani	52/M	Hypertension	Extraction done	None

Sl. No.	Reg. No.	Name of Patient (Date)	Age / Sex	Diagnosis	Work done	Sign
1	1702140041	Mr. Manoj Kinnalegar	42 / M	Thyroid	Extraction of T <sub>4</sub>	Ataxic
2	1702130041	Mr. Prabhakar (Chikhalde)	52 / M	Diabetic	Extraction done T <sub>4</sub>	Shunt
3	1702170142	Mr. Nandkumar Moghe	43 / M	Hypertension	Extraction of T <sub>4</sub>	Ataxic
4	1702150021	Mr. Rajendra Bhat	52 / M	CC	Extraction done	Ataxic
5	1702140021	Mr. Anand Bhatkar	72 / M	Colic	Extraction of T <sub>4</sub>	Shunt
6	1702140101	Mr. Ganesh Bhatkar	57 / M	Thyroid	Extraction of T <sub>4</sub>	Ataxic
7	1702120031	Mr. Shivaji Bhatkar	50 / M	Diabetic	Extraction of T <sub>4</sub>	Ataxic

Sl. no.	Reg. no.	Name	Age / Sex	Diagnosis	Medication	Signs
1.	180100101	Mr. Prakash Kumar	45 / M	Myocardial infarction	Aspirin, Clopidogrel	None
2.	180100102	Mr. Jagdish Kumar	55 / M	MI	Aspirin, Clopidogrel	None
3.	180100103	Mr. Vikram Kumar	40 / M	MI	Aspirin, Clopidogrel	None
4.	180100104	Mr. Rajesh Kumar	50 / M	MI	Aspirin, Clopidogrel	None
5.	180100105	Mr. Gaurav Kumar	48 / M	MI	Aspirin, Clopidogrel	None
6.	180100106	Mr. Anand Kumar	52 / M	MI	Aspirin, Clopidogrel	None
7.	180100107	Mr. Arun Kumar	47 / M	MI	Aspirin, Clopidogrel	None

Sl. no.	Reg. no.	Name	Gr. / Sem.	Department	Attendance	Exp.
		05/02/19				
1.	1802140011	Mr. Arjun Patel	4/2	Information	Attendance 2/2	100%
2.		06/02/19				
1.	1802140012	Mr. Sunil Kumar	6/2	Information	Attendance 1/1	100%
		07/02/19				
1.	1802140013	Mr. Ravi Kumar	4/2	CIT	Attendance 2/2	100%
		08/02/19				
1.	1802140014	Mr. Vikram Singh	4/2	Information	Attendance 1/1	100%
		09/02/19				
1.	1802140015	Mr. Anurag Mishra	4/2	Information	Attendance 1/1	100%
2.		10/02/19				
1.	1802140016	Mr. Anurag Mishra	4/2	Information	Attendance 1/1	100%
2.		11/02/19				
1.	1802140017	Mr. Anurag Mishra	4/2	Information	Attendance 1/1	100%
2.		12/02/19				
1.	1802140018	Mr. Anurag Mishra	4/2	Information	Attendance 1/1	100%
2.		13/02/19				
1.	1802140019	Mr. Anurag Mishra	4/2	Information	Attendance 1/1	100%
2.		14/02/19				
1.	1802140020	Mr. Anurag Mishra	4/2	Information	Attendance 1/1	100%
2.		15/02/19				

No.	Fig. No.	Name	Dy./In.
		3/3/19	
1.	18020000	Dr. Muneer Majid	Asst. In.
2.	19020005	Dr. Shabir Khan	Asst. In.
		2/3/19	
1.	190300103	Dr. Sulekha Khan	Asst. In.
2.	19030014	Dr. Muneer Majid	Asst. In.
		4/3/19	
1.	190300109	Dr. Shabir Khan	Asst. In.
2.	19030011	Dr. Sajad Khan	Asst. In.
		8/3/19	
1.	190300102	Dr. Muneer Majid	Asst. In.

Diagnosis	Work done	Exp.
Gastroenteritis	Salmonella $\frac{1}{2}$	Lab.
Bacterial Meningitis	Salmonella $\frac{1}{2}$	Exp.
Acute bacterial meningitis	Salmonella $\frac{1}{2}$	Exp.
Hypertension	Salmonella $\frac{1}{2}$	Lab.
Hyperthyroidism	Salmonella $\frac{1}{2}$	Exp.
Hypertension	Salmonella $\frac{1}{2}$	Lab.
Acute bacterial meningitis	Salmonella $\frac{1}{2}$	Lab.

No	Kelas	Nama	Agenda	Dibuat	Waktu	Tempat
1.	13032740	Ms. Patricia Rahmat	12/11	Diambil mullis	Sekolah 1	Agri
		2/2/13				
2.	13032751	Ms. Ananda Prasetya	12/11	Agenda	Sekolah 2	Sekolah
		4/2/13				
3.	13031813	Ms. Vicky Gandara	12/11	Diambil mullis	Sekolah 2	Sekolah
4.	13032757	Ms. Pratiwi Harjati	12/11	Diambil di sek. agri	Sekolah 2	Agri
		12/2/13				
5.	13032711	Ms. Vicky Gandara	12/11	Agenda	Sekolah 2	Sekolah
		15/2/13				
6.	13032732	Ms. Vicky Gandara	12/11	Agenda	Sekolah 2	Sekolah

Sl. No.	Obj. No.	Obj. Title	By/Date	Obj. Title	By/Date	Obj. Title	By/Date
			14/3/18				
1.	150200001	Mr. Kishore Kishore	15/3/18				
2.	150200002	Mr. Kishore Kishore	15/3/18				
			16/3/18				
1.	150200003	Mr. Kishore Kishore	16/3/18				
2.	15		16/3/18				
1.	150200004	Mr. Kishore Kishore	16/3/18				
			17/3/18				
1.	150200005	Mr. Kishore Kishore	17/3/18				
			18/3/18				
1.	150200006	Mr. Kishore Kishore	18/3/18				
			19/3/18				
1.	150200007	Mr. Kishore Kishore	19/3/18				

Form	Rq no	Uraan	Sp/Sp
		24/3/15	
1	1903130730	Dr. Subhan Kangas	4/1/15
		23/3/15	
1	1903130717	Dr. Subhan Kangas	4/1/15
2	1903130713	Dr. Subhan Kangas	4/1/15
		25/3/15	
1	1903130700	Dr. Subhan Kangas	4/1/15
		21/3/15	
1	1903130711	Dr. Subhan Kangas	4/1/15
		29/3/15	
1	1903130700	Dr. Subhan Kangas	4/1/15

diagnosis	medikasi	spes
Hypertensi	oprelvein	salin
Hypertensi	diuretik	salin
Epilepsi	gabapentin	gali
Diabetes Mellitus	insulin	gali
Epilepsi	gabapentin	gali
Hypertensi	gabapentin	gali

No	Revisi	Masa	Apakah	Revisi	Revisi	Revisi
1	19/03/2013	19/03/13	19/03/13	19/03/13	19/03/13	19/03/13
2	19/03/2013	19/03/13	19/03/13	19/03/13	19/03/13	19/03/13
3	19/03/2013	19/03/13	19/03/13	19/03/13	19/03/13	19/03/13
4	19/03/2013	19/03/13	19/03/13	19/03/13	19/03/13	19/03/13
5	19/03/2013	19/03/13	19/03/13	19/03/13	19/03/13	19/03/13
6	19/03/2013	19/03/13	19/03/13	19/03/13	19/03/13	19/03/13
7	19/03/2013	19/03/13	19/03/13	19/03/13	19/03/13	19/03/13
8	19/03/2013	19/03/13	19/03/13	19/03/13	19/03/13	19/03/13
9	19/03/2013	19/03/13	19/03/13	19/03/13	19/03/13	19/03/13
10	19/03/2013	19/03/13	19/03/13	19/03/13	19/03/13	19/03/13

No. ur	Kelas	Nama	Sp. (Lain)
		4/6/19	
1.	190401021	Ms. Khairul Syahid	2/1/19
2.	190401010	Ms. Nurul Anwar	2/1/19
		5/4/19	
1.	190401010	Ms. Nurul Anwar	2/1/19
		2/4/19	
1.	190401010	Ms. Nurul Anwar	2/1/19
		10/4/19	
1.	190401010	Ms. Nurul Anwar	2/1/19
2.	190401010	Ms. Nurul Anwar	2/1/19

Diagnosis	Gejala	Tgn
Difteri	Sakit	2/1/19
Spitula	Sakit	2/1/19
Lipulmon	Sakit	2/1/19
Lipulmon	Sakit	2/1/19
Spitula	Sakit	2/1/19
Difteri	Sakit	2/1/19

No.	Sl. No.	Name	Age
1.	130618011	Mr. Gopal Sundhar	47/5
		12/4/19	
1.	130618012	Mr. Arvind Sundhar	47/5
		15/4/19	
1.	130618013	Mr. Indu Sundhar	47/5
2.	130618011	Babasa Sundhar	47/5
1.	130618014	Mr. Suresh Sundhar	47/5
		16/4/19	
1.	130618015	Mr. Suresh Sundhar	47/5
		20/4/19	
1.	130618016	Mr. Jay Sundhar	47/5

Diagnosis	Investigation	Age
Hypertension	Serum Cr & BUN	47/5
Hypertension	Serum Cr & BUN	47/5
Hypertension	Serum Cr & BUN	47/5
Diabetes Mellitus	Serum Cr & BUN	47/5
Hypertension	Serum Cr & BUN	47/5
Hypertension	Serum Cr & BUN	47/5
Hypertension	Serum Cr & BUN	47/5

No	No. No.	Nama	Apteker	Pemeriksaan		
				Diagnosa	Waktu	Tempat
		08/5/15				
1	150420033	Mrs. Susilawati Rm. Satrio	22/10	Epilepsi	Satrio	2/1
		25/4/15				
1	150420033	Mrs. Susilawati	22/10	Cardiomegali d. kor. dexter	Satrio	2/1
		25/4/15				
1	150420033	Mrs. Susilawati Rm. Satrio	22/10	Hypotensi	Satrio	2/1
		25/4/15				
1	150420033	Mrs. Susilawati Rm. Satrio	22/10	Hypotensi	Satrio	2/1
		25/4/15				
1	150420033	Mrs. Susilawati Rm. Satrio	22/10	Diabetes	Satrio	2/1
		25/4/15				
1	150420033	Mrs. Susilawati Rm. Satrio	22/10	Hypotensi	Satrio	2/1
		25/4/15				

No.	Kategorie	Name	Bemerkung
		20/2/12	
1.	15242/092	Hr. Landgraf H. Landgraf	Kauf
		20/2/12	
	15242/092	Hr. & Frau Landgraf	Kauf

Bemerkung	Kategorie	No.
Hypothek	Hypothek	15242
Hypothek	Hypothek	15242
Grundstücke mit 4 St. ca. 1000 qm	Kauf	15242

Sr No	Reg NO	Name	Age / Sex
		21/05/19	
1.	1904140131	Mr. Arun 38/24	45/ma
		21/05/19	
1.	1904290014	Mr. Ramesh Pillai	65/F
2.	1904300180	Mr. Nimesh Kishore	45/M
		21/05/19	
1.	1905040010	Mr. Anand Sinha	65/F
2.	1905290027	Mr. Anand Kishore	52/M
		5/05/19	
1.	1905390036	Mr. Anand Kishore	55/ma
2.	1903360018	Mr. Anand Kishore	57/ma

Admission	Work done	Sign
Epiphy	Discharge with 1/2	Nilam
Hypertension	Discharge with 1/2	Nilam
Diabetic Mellitus	Discharge with 1/2	Jim
Cardiomyopathy and in the absence Hypertension	Discharge with 1/2	Nilam
Hypertension	Discharge with 1/2	Jim
Epiphy	Discharge with 1/2	Nilam
Diabetic Mellitus	Discharge with 1/2	Jim

Sl. No.	Reg No	Name Electra	Age
1	1903180310	Ms. Yashwanth Dhan	27/10
2	1903010014	Ms. Padma Kulshakar A/25/19	25/10
3	1903060009	Ms. Sindhu Munwar	25/10
4	1903090010	Ms. Kusum Kagade 10/5/19	45/10
5	1903100024	Ms. Yogesh Silapath	26/10
6	1904250031	Ms. Anishpal Godekar 11/5/19	25/10
7	1903090003	Ms. Anu Munwar	26/10

Diagnosis	Work done	Age
Alzheimer's	Work done * Med. Diet. Remedial	27/10
Depression	Med. Diet. Remedial	25/10
Epilepsy	Med. Diet. Remedial	25/10
Hypertension	Med. Diet. Remedial	25/10
Acute Myocardial Infarction	Med. Diet. Remedial	45/10
Chronic Myocardial Infarction	Med. Diet. Remedial	26/10
Hypertension	Med. Diet. Remedial	25/10
Hypertension	Med. Diet. Remedial	26/10

No	Log. No	Nama	12/11/19	Diagnosis	Uraian	Temp
1	190110001	MS: Aangela Gatward	32/11	Spines	Entusias awal 1/2	Ju
2	190110002	MS: Perlasanti Poka de	35/11	Hypotension	entusias 1/2	Melina
		14/11/19				
1	190110001	MS: Shantana Pardue	32/11	Hypotension	entusias awal 1/2	Melina
2	190110002	MS: Vandana Wandana	35/11		entusias 1/2	Ju
		15/11/19				
1	190110001	MS: Gudi Kantika	32/11	Labda Histeria	entusias awal 1/2	Ju
2	190110002	MS: Anil Dua	31/11	Lansman Anil on cupa	entusias 1/2	Melina
		11/11/19				
1	190110001	MS: Gudi Kantika	31/11	Hypotension	entusias 1/2	Ju
2	190110002	MS: Anil Dua	31/11	Histeria Histeria	entusias awal	Melina

Sl. No.	Reg. No.	Name of the Candidate	Grade	Subject	Score	Remarks
1	19041705A	Mr. Shankar Rangade	10th	Geology	100%	Distinction
1	19041705B	Mr. Mahendra Dhoke	10th	Geography	100%	Distinction
1	1904305201	Mr. Yashwada Bhosale	10th	Geography	100%	Distinction
2	1904305202	Mr. Mahendra Dhoke	10th	Geography	100%	Distinction
1	1904305203	Mr. Ashok Kulkarni	10th	Geography	100%	Distinction
2	1904305204	Mr. Ashok Kulkarni	10th	Geography	100%	Distinction
1	1904305205	Mr. Ashok Kulkarni	10th	Geography	100%	Distinction
1	1904305206	Mr. Ashok Kulkarni	10th	Geography	100%	Distinction

		23/05/19				
1	1905212210	Ms. Saverdha Nigali	5/19	Hyponitrous	Extraction	Iron
2	1905212005	Ms. Nalidha Kang	6/19	Hyponitrous	Extraction	Nitrous
		24/05/19				
1	1905240006	Ms. Saverdha Nigali	6/19	Sulphur Nitrous	Extraction	Nitrous
2	1905240005	Ms. Saverdha Nigali	6/19	Sulphur Nitrous	Extraction	Iron
		25/05/19				
1	1905250002	Ms. Saverdha Nigali	7/19	Hyponitrous	Extraction	Iron
2	1905250004	Ms. Saverdha Nigali	7/19	Hyponitrous	Extraction	Nitrous
		27/05/19				
	1905270003	Ms. Saverdha Nigali	8/19	Antiseminal and in an eye	Extraction	Iron

No. No.	Keg. No.	Tgl.	Alasan	Jenis	Diagnosis	Uraian	Tgl.
2	1900200011	20/5/19	no. Stenok kardial	11/1	Hypertensi	Ekstraksi dari E 1/2	11/1
1	1900200020	20/5/19	no. Kiri epidural	11/1	Diabetes Mellitus	Diagnosis	11/1
1	1900200014	20/5/19	no. Kardi kardial	11/1	Hypertensi	Ekstraksi E 1/2	11/1
2	1900200013	20/5/19	no. Kardi kardial	11/1	Hypertensi	Ekstraksi E 1/2	11/1
1	1900200010	20/5/19	no. Kardi kardial	11/1	Diabetes Mellitus and no. Kardi	Ekstraksi dari E 1/2	11/1
1	1900200008	20/5/19	no. Stenok kardial	11/1	Diabetes Mellitus	Ekstraksi 1 1/2	11/1
2	1900200015	20/5/19	no. Kardi kardial	11/1	Hypertensi	Diagnosis	11/1
3	1900200009	20/5/19	no. Kardi kardial	11/1	Diabetes Mellitus	Ekstraksi 1 1/2	11/1

No	Uraian	Alamat	Jumlah	Spesifikasi	Uraian	Uraian
	2/12/13					
1	1905/31344	Mr. Jethel Tribukoh	20/10	stoket maling	standar dinc 1/2	1000
2	1905/31344	Sandep Lakko	40/10	hantaran	standar 1/2	20
	4/12/13					
1	1904/21080	Nurayun Tulu	10/10	hantaran	standar 1/2	100
2	1904/21080	Mr. W. Sun Sanda	20/10	stoket maling	standar dinc 1/2	1000
3	1905/31344	Mr. Jethel Lakko	50/10	hantaran	standar dinc 1/2	1000
	5/12/13					

Sl. No.	Reg. No.	Name	Admission	Signature	Mark Date	Sl. No.
		07/07/19				
1.	130600120	Mr. Jyoti Chaudhary	07/19	Jyoti Chaudhary	07/19	100
2.	130600110	Mr. Sushant Patil	07/19	Sushant Patil	07/19	100
3.	130600105	Mr. Sunil Patil	07/19	Sunil Patil	07/19	100
		07/07/2019				
1.	130600112	Mr. Harsh Mahapatra	07/19	Harsh Mahapatra	07/19	100
1.	130600114	Mr. Aniket Patil	07/19	Aniket Patil	07/19	100
		08/07/2019				
1.	130600108	Mr. Sandeep Patil	07/19	Sandeep Patil	07/19	100
2.	130600109	Mr. Aniket Patil	07/19	Aniket Patil	07/19	100

No	Page no	Name	Age	Diagnosis	Week done	Sp
11/01/2019						
1	1305130104	Putri Nabila Cahaya	4/10	Hypertension	kolaborasi 1/2	10/10
2	1305130108	Ma Nurhasanah Jember	4/10	Diabetes mellitus	kolaborasi dan 1/2	10/10
3	1305130102	Ma Nurhasanah Jember	4/10	Hypertension	kolaborasi 1/2	10/10
12/01/2019						
1	1305130114	Ma Nurhasanah Jember	4/10	Diabetes mellitus	kolaborasi dan 1/2	10/10
2	1305130106	Ma Nurhasanah Jember	4/10	Hypertension	kolaborasi 1/2	10/10
13/01/2019						
1	1305130119	Ma Nurhasanah Jember	4/10	Diabetes mellitus	kolaborasi 1/2	10/10
2	1305130115	Ma Nurhasanah Jember	4/10	Hypertension	kolaborasi 1/2	10/10
14/01/2019						
1	1305130103	Ma Nurhasanah Jember	4/10	Diabetes mellitus	kolaborasi dan 1/2	10/10
15/01/2019						
1	1305130105	Ma Nurhasanah Jember	4/10	Hypertension	kolaborasi 1/2	10/10

No.	Exp. No.	Name	Age	Diagnosis	Admission date	Room
15 / 05 / 13						
1	1301180217	Mr. Jethuan Gardan	82/11	diabetes mellitus	admission 1 / 13	1110
2	1301180235	Mr. Kulyaku Tihuanu	68/11	hypertension	admission 1 / 13	1110
16 / 05 / 13						
17 / 05 / 13						
1	1301180230	Mr. Dito Dambudu	64/11	diabetes mellitus	admission 1 / 13	1110
2	1301180227	Mr. Burohata Angder	64/11	hypertension	admission 1 / 13	1110
18 / 05 / 13						
1	1301180228	Mr. Pandus Aguduan	66/11	hypertension	admission 1 / 13	1110
2	1301180223	Mr. Shufury Lande	71/11	diabetes mellitus	admission 1 / 13	1110
19 / 05 / 13						
1	1301180203	Mr. Fopora Lupulu	60/11	diabetes mellitus	admission 1 / 13	1110

S.No	Reg No.	Name	Age	Category	Qualification	Age
21/02/19						
1	190420142	Ms. Prathima Kollur	45/5	Hyderabad	Assistant Director	45/5
2	190420143	Ms. Sumanth Bollu	45/2	Andhra Pradesh	Assistant Director	45/2
21/02/19						
1	190420144	Ms. Dhyanjy Sutur	45/5	Andhra Pradesh	Assistant Director	45/5
2	190420145	Ms. Bhanu Kuri	45/5	Hyderabad	Assistant Director	45/5
21/02/19						
1	190420146	Ms. Vidya Pode	45/5	Andhra Pradesh	Sub-Inspector	45/5
2	190420147	Ms. Vinay Chigam	45/2	Hyderabad	Assistant Director	45/2
3	190420148	Ms. Sankar Sankar	45/2	Andhra Pradesh	Sub-Inspector	45/2
21/02/19						
21/02/19						
1	190420149	Ms. Anu Kunde	45/1	Hyderabad	Inspector	45/1
2	190420150	Ms. Jayashree Sikka	45/1	Hyderabad	Sub-Inspector	45/1

Sl. no.	Reg. no.	Name	Address	Organization	Work done	Fig.	
1	190220014	Dr. J. S. Jyoti	M. S. Chaudhari, Mumbai	55/11	Hypocistis	colony on c. to	500
2	190220015	Dr. J. S. Jyoti	M. S. Chaudhari, Mumbai	55/11	Didymis mellea	colony on c. to	300
3	190220016	Dr. J. S. Jyoti	M. S. Chaudhari, Mumbai	55/11	Hypocistis	colony on c. to	200
4	190220017	Dr. J. S. Jyoti	M. S. Chaudhari, Mumbai	55/11	Aspergillus	Aspergillus	1000
5	190220018	Dr. J. S. Jyoti	M. S. Chaudhari, Mumbai	55/11	Aspergillus	colony on c. to	200
6	190220019	Dr. J. S. Jyoti	M. S. Chaudhari, Mumbai	55/11	Didymis mellea	colony on c. to	1000
7	190220020	Dr. J. S. Jyoti	M. S. Chaudhari, Mumbai	55/11		colony on c. to	200
8	190220021	Dr. J. S. Jyoti	M. S. Chaudhari, Mumbai	55/11	Didymis mellea	colony on c. to	200
9	190220022	Dr. J. S. Jyoti	M. S. Chaudhari, Mumbai	55/11	Didymis mellea	colony on c. to	1000
10	190220023	Dr. J. S. Jyoti	M. S. Chaudhari, Mumbai	55/11			

Sl. No.	Reg. No.	Name	Age	Diagnosis	Prescription	Remarks
1/7/19						
1.	190610003	Ms. Manish Kumar	20	Hypertension	Enalapril 5 mg	Good
2.	190610004	Ms. Ujjwal Chandra	25	Diabetes Mellitus	Insulin 10 U	Good
3.	190610010	Ms. Ananta Das	35	Diabetes Mellitus	Insulin 10 U	Good
2/7/19						
1.	1906100107	Ms. Nilas Das Gattwal	30	Diabetes Mellitus and vit. D deficiency	Enalapril 5 mg	Good
2.	1906100163	Ms. Subarna Jambhakar	40	Hypertension	Furosemide 10 mg	Good
3/7/19						
1.	190610014	Ms. Subrata Chakraborty	50	Hypertension	Furosemide 10 mg	Good
2.	1906100204	Ms. Lata Das	40	Hypertension	Enalapril 5 mg	Good
4/7/19						
1.	1906100166	Ms. Bipul Chandra	40	Diabetes Mellitus	Insulin 10 U	Good
2.	1906100132	Ms. Guneet Chandra	40	Diabetes Mellitus	Insulin 10 U	Good

Sl. No.	Reg. No.	Name Title	PA	Diagnosis	Pres. done	Exp.
1.	180701010	Mr. Anand M.B.B.S.	6/4	Hypertension	Diagnosis 1/4	Good
2.	180701010	Mr. Anand M.B.B.S.	6/4	Diabetes Mellitus	Diagnosis 2/4	Good
		6/7/19				
1.	180701010	Mr. Anand M.B.B.S.	6/4	Hypertension	Diagnosis done	Good
2.	180701010	Mr. Anand M.B.B.S.	6/4	Hypertension	Diagnosis 2/4	Good
		6/7/19				
1.	180701010	Mr. Anand M.B.B.S.	6/4	Diabetes Mellitus	Diagnosis 2/4	Good
2.	180701010	Mr. Anand M.B.B.S.	6/4	Diabetes Mellitus	Diagnosis 2/4	Good
		6/7/19				
1.	180701010	Mr. Anand M.B.B.S.	6/4	Hypertension	Diagnosis done	Good
2.	180701010	Mr. Anand M.B.B.S.	6/4	Hypertension	Diagnosis 2/4	Good

Sr. no.	Reg. No.	Name (Date)	Roll	Signature	Blank sheet	Sign
1.	1907000126	Ms. Manish Kumar 10/7/19	519	Manish Kumar	Blank sheet	Sign
2.	1907000136	Ms. Divyanshu 10/7/19	520	Divyanshu	Blank sheet	Sign
1.	1907000134	Ms. Ananta 11/7/19	521	Ananta	Blank sheet	Sign
2.	1907000135	Ms. Shalini 11/7/19	522	Shalini	Blank sheet	Sign
1.	1907000137	Ms. Anshika 12/7/19	523	Anshika	Blank sheet	Sign
2.	1907000138	Ms. Karan 12/7/19	524	Karan	Blank sheet	Sign
1.	1907000139	Ms. Anshika 13/7/19	525	Anshika	Blank sheet	Sign
2.	1907000140	Ms. Anshika 13/7/19	526	Anshika	Blank sheet	Sign

Sl. No.	Reg. no.	Name
1	1907150001	12/7/2019 Mrs. Anuradha Chandekar
2	1907150002	Mrs. Suman Lade
		10/7/2019
1	1907150022	Mrs. Parvati Jambekar
2	1907150023	Mrs. Late. Kishor
		12/7/2019
1	1907150015	Mrs. Shilpa Chopra
2	1907150018	Mrs. Bhaskar Ate
		12/7/2019
1	1907150010	Mrs. Susha Mopcha
2	1907150011	Mrs. Dnyanesh Kumar
		12/7/2019
1	1907150008	Mrs. Bhagyashree Bhaloo
2	1907150005	Mrs. Anurag Kumbhar

Sl. No.	Reg. no.	Name	Diagnosis	Examination done	Remarks
1	1907150001	Mrs. Anuradha Chandekar	Diabetes Mellitus	Examination done	10/7/2019
2	1907150002	Mrs. Suman Lade	Diabetes Mellitus	Examination done	10/7/2019
					10/7/2019
1	1907150022	Mrs. Parvati Jambekar	Hypertension	Examination done	10/7/2019
2	1907150023	Mrs. Late. Kishor	Hypertension	Examination done	10/7/2019
					10/7/2019
1	1907150015	Mrs. Shilpa Chopra	Cardiomegaly and L.A.A. aneurysm	Examination done	10/7/2019
2	1907150018	Mrs. Bhaskar Ate	Hypertension	Examination done	10/7/2019
					10/7/2019
1	1907150010	Mrs. Susha Mopcha	Hypertension	Examination done	10/7/2019
2	1907150011	Mrs. Dnyanesh Kumar	Diabetes Mellitus	Treatment done	10/7/2019
					10/7/2019
1	1907150008	Mrs. Bhagyashree Bhaloo	Hypertension	Examination done	10/7/2019
2	1907150005	Mrs. Anurag Kumbhar	Hypertension	Examination done	10/7/2019



S. No.	Reg. No.	Patient Name Date	Age
1	1301220015	Mr. Jagdish Mubli 21/11	47/11
2	1301220016	Mr. Ganesha Babu 21/11	46/11
1	1303220018	Mr. Jagdish Kankar 21/11	46/11
2	1301220018	Mr. Chandan Anand 21/11	42/11
1	1301220019	Mr. Pradip Kumar 21/11	42/11
2	1301220019	Mr. Anandji Prasad 21/11	42/11
1	1301220020	Mr. Madhukar Jadhav 21/11	41/11
1	1301220021	Mr. Jankar Anand 21/11	41/11
2	1301220022	Mr. Vaidya Prasad 21/11	41/11
1	1301220023	Mr. Jadhav Anand 21/11	41/11
2	1301220024	Mr. Anand Anand 21/11	41/11

Diagnosis	Work done	Qty
Melasma Mellitic	Extraction E of	Typical
Melasma Mellitic	Extraction done	Shrub
Hypertension	Extraction E of	Shrub
Hypertension	Follow up	Typical
Hypertension	Extraction E of	Typical
Endometriosis and on the organ	Extraction E of	Shrub
Hypertension	Extraction E of	Typical
Melasma Mellitic	Extraction done	Shrub
Hypertension	Extraction done	Typical
Hypertension	Extraction E of	Typical
Hypertension	E. Excretion done	Shrub

No.	Fig. no.	Name	Age
1.	1902100101	M. Anandharaj Kannur	5/5/19
2.	1902100102	M. Anandharaj Kannur	5/5/19
1.	1902100103	M. Anandharaj Kannur	5/5/19
2.	1902100104	M. Anandharaj Kannur	5/5/19
1.	1902100105	M. Anandharaj Kannur	5/5/19
2.	1902100106	M. Anandharaj Kannur	5/5/19
1.	1902100107	M. Anandharaj Kannur	5/5/19
2.	1902100108	M. Anandharaj Kannur	5/5/19

Group	Work done	Exp.
Anterior chamber fluid	Extraction 1/10	Good
Hypotension	Extraction 1/10	Good
Hypotension	Extraction 1/10	Good
Anterior chamber fluid	Extraction 1/10	Good
Hypotension	Extraction 1/10	Good
Hypotension	Extraction 1/10	Good
Hypotension	Extraction 1/10	Good
Hypotension	Extraction 1/10	Good
Hypotension	Extraction 1/10	Good

1	1905090001	Dr. J. K. Singh Mrs. Indira Gandhi	19/1/19
2	1905090002	Mr. Suresh Naidu	21/1/19
1	1905090003	Dr. J. K. Singh Mrs. Indira Gandhi	19/1/19
2	1905090004	Mr. Suresh Naidu	21/1/19
1	1905090005	Dr. J. K. Singh Mrs. Indira Gandhi	19/1/19
2	1905090006	Mr. Suresh Naidu	21/1/19
1	1905090007	Dr. J. K. Singh Mrs. Indira Gandhi	19/1/19
2	1905090008	Mr. Suresh Naidu	21/1/19
1	1905090009	Dr. J. K. Singh Mrs. Indira Gandhi	19/1/19
2	1905090010	Mr. Suresh Naidu	21/1/19

Hypocistis	Extraction of liquid
Hypocistis	Extraction of liquid
Diatom Mellita	Extraction of liquid
Diatom Mellita	Extraction of liquid
Hypocistis	Extraction of liquid
Hypocistis	Extraction of liquid
Diatom Mellita	Extraction of liquid
Antennularia and in an organ	Extraction of liquid

S.No	Reg. No	Name	Age
		14/8/19	
1	1902200002	Ms. Anasud Srinivas	19/08
2	1902200003	Ms. Lakshmi Srinivas	19/08
		15/8/19	
1	1902200004	Ms. Rameshwar Srinivas	19/08
2	1902200005	Ms. Anand Srinivas	19/08
		16/8/19	
1	1902200006	Ms. Rajesh Srinivas	19/08
2	1902200007	Ms. Jayasree Srinivas	19/08
		17/8/19	
1	1902200008	Ms. Kirti Srinivas	19/08
2	1902200009	Ms. Ramesh Srinivas	19/08

Diagnosis	Invest. done	Age
Contusion and in an upper hypothalamus	Examination of upper trunk and cervicalist	19/08
Hypertension	Manometrically blood pressure 3/0	19/08
Hypertension	Examination done	19/08
Diabetic Mellitus	Examination of	19/08
Diabetic Mellitus	Examination of	19/08
Epilepsy	Examination of	19/08
Contusion and in an upper	Examination of	19/08

Sl. No	Reg. No.	Name	Prof. No.
1.	1905060099	Mrs. Laxmi Khuntia	4015
2.	1905060109	Mrs. Madhavi Gajbajani	4016
21/8/19			
1.	1905060119	Mrs. Anu Chandra	4017
2.	1905060129	Mrs. Purnima Choudhary	4018
22/8/19			
1.	1905060139	Mrs. Anu Jaiswal	5015
2.	1905060149	Mrs. Shweta Baidya	5016
23/8/19			
1.	1905060159	Mrs. Purnima Jaiswal	6015
2.	1905060169	Mrs. Anu Jaiswal	6016

Sl. No	Reg. No.	Name	Prof. No.
1.	1905060179	Mrs. Anu Jaiswal	7015
2.	1905060189	Mrs. Anu Jaiswal	7016
24/8/19			
1.	1905060199	Mrs. Anu Jaiswal	8015
2.	1905060209	Mrs. Anu Jaiswal	8016
25/8/19			
1.	1905060219	Mrs. Anu Jaiswal	9015
2.	1905060229	Mrs. Anu Jaiswal	9016

Sl. No.	Reg. No.	Name Date	Age	Diagnosis	Investigation	Signs
1.	1908210001	Mr. Mahesh Khan 24/8/19	45	Hypertension	BP 160/100	Headache
2.	1908210002	Mr. Anjan Kumar 26/8/19	55	Hypertension	BP 150/90	None
1.	1908210003	Mr. Anand Kumar 26/8/19	55	Diabetes Mellitus	Fasting Sugar 210	None
2.	1908210004	Mr. Anand Kumar 27/8/19	55	Cardiomegaly and L.R.V. enlargement	ECG shows L.R.V. enlargement	High BP
1.	1908210005	Mr. Chaitanya 28/8/19	45	Hypertension	BP 160/100	None
2.	1908210006	Mr. Vaishali 28/8/19	45	Hypertension	BP 160/100	Headache
1.	1908210007	Mr. Akash 28/8/19	45	Diabetes	Fasting Sugar 210	High BP
2.	1908210008	Mr. Shailendra 28/8/19	45	Hypertension	BP 160/100	None

A No	Reg No	Nama 21/2/19	Agia	Agia	Waktu Dosa	Agia
1	190710184	M. Viantha Klaten	21/2	Hypotensi	Ekstraksi c. f.	Agia
2	190717116	M. Cahya Klaten	21/2	Hypotensi	Ekstraksi c. f.	Agia
		30/2/19				
1	1907120053	M. George Semarang	21/2	Hypotensi	Ekstraksi c. f.	Agia
2	1907100035	M. Gita Klaten	21/2	Hypotensi	Ekstraksi c. f.	Agia
		31/2/19				
1	1908280140	M. Mahesh Klaten	21/2	Hypotensi	Ekstraksi c. f.	Agia
1	1907030070	M. Noha Klaten	21/2	Hypotensi	Ekstraksi c. f.	Agia
1	1908270019	M. Nurul Klaten	21/2	Hypotensi	Ekstraksi c. f.	Agia

Kno	kg. no	Name date	Age	Diagnosis	Work done	Sign
1	1907030006	Mrs. Pramila Vande	45/12	Hypertension	Extraction done 1/2	pu
2	1907030007	Mrs. Jyoti Kulkarni	40/12	Hypertension	Extraction 1/2	pu
		5/9/19				
1	1907030008	Mrs. Kishori Kulkarni	45/12	Hypertension	Extraction 1/2	pu
2	1907030009	Mrs. Anuradha Kulkarni	45/12	Hypertension	Extraction 1/2	pu
		5/9/19				
1	1907030010	Mrs. Asha Shinde	45/12	Cardiomegaly and coronary artery disease	Extraction 1/2	pu
2	1907030011		45/12			
1	1907030012	Mrs. Ujjwala Wade	45/12	Cardiomegaly and coronary artery disease	Extraction 1/2	pu
2	1907030013	Mrs. Kavita Kulkarni	45/12	Diabetic Mellitus	Extraction 1/2	pu

Sl. No.	Log No	Name M/No	Age	Diagnosis	Work done	Slip
1.	1907112143	Mr. Deepak Kumar	45y	Hypertension	Collection of	Slip
2.	1907110247	Mr. Highaj Palani	45y	Hypertension	Collection of	Slip
13/1/19						
1.	1907110018	Ms. Vikendra Kumar	55y	Cardiomegaly and a on aspin	Collection of	Slip
2.	1907110017	Mr. Madan Kumar	45y	Cardiomegaly	Collection of	Slip
13/1/19						
1.	1907110014	Mr. Ganpatrao Ganpatrao	45y	Angiopathy	Collection of	Slip
2.	1907110015	Ms. Anandha Naidu	55y	Cardiomegaly and a on aspin	Collection of	Slip
13/1/19						
1.	1907110016	Mr. Prabhakar Chowdhary	45y	Hypertension	Collection of	Slip

Sl. No.	Reg. No.	Name (Date)	Age	Diagnosis	Specimen	Age
1.	1901200090	Mr. Danda Agarwal	50Y	Hyperthyroidism	Collection 2-10	50Y
2.	1901200115	Mr. Jagannath Kumar 1-10-19	45Y	Hyperthyroidism	Collection 2-10	50Y
3.	1901200120	Mr. Danda Agarwal	50Y	Hyperthyroidism	Collection 2-10	50Y
4.	1901200130	Mr. Jagannath Kumar	45Y	Hyperthyroidism	Collection 2-10	50Y
5.	1901200140	Mr. Jagannath Kumar	45Y	Diabetes Mellitus	Collection 2-10	50Y
6.	1901200150	Mr. Jagannath Kumar	45Y	Diabetes Mellitus and hypertension	Collection 2-10	50Y
7.	1901200160	Mr. Jagannath Kumar	45Y	Diabetes Mellitus	Collection 2-10	50Y

1909

1909

1909

Sl. No.	Reg. No.	Name -0/0/19	Age	Illness	Investigation	Diagnosis
1	1909140107	Mr. Kamal Mishra	22/19	Cardiac arrest and in an asystole	ECG	Asystole
2	1909140108	Mr. Kamal Mishra 21/9/19	21/19	Hypertension	ECG	ECG
3	1909140109	Mr. Kamal Mishra	21/19	Hypertension	ECG	ECG
4	1909140110	Mr. Kamal Mishra 23/9/19	23/19	Diabetes Mellitus	ECG	ECG
5	1909140111	Mr. Kamal Mishra	20/19	Cardiac arrest and in an asystole	ECG	ECG
6	1909140112	Mr. Kamal Mishra	20/19	Diabetes Mellitus	ECG	ECG
7	1909140113	Mr. Kamal Mishra 24/9/19	24/19	Epilepsy	ECG	ECG
8	1909140114	Mr. Kamal Mishra	20/19			

A. No	Reg. NO	Name Date	Age	Diagnosis	Work Done	Age
1	190924011	Mr. Usman Khatun 25/1/19	4/11	Hypertension	Antihypertensive 2 ft	ju
2	190924012	Mr. Shaban Khan 26/1/19	28/11	Hypertension	Antihypertensive 2 ft Laxative	ju
1	190924014	Mr. Javed Khan 27/1/19	41/11	Hypertension	Antihypertensive 2 ft	ju
1	190924015	Mr. Asim Khan 28/1/19	47/11	Hypertension	Antihypertensive 2 ft	ju
2	190924016	Mr. Ghulam Jamil 28/1/19	51/11	Diabetes Mellitus	Antidiabetic 2 ft	ju
1	190924013	Mr. Farooq Jamil 28/1/19	51/11	Diabetes Mellitus	Antidiabetic 2 ft	ju
2	190924014	Mr. Ghulam Khan 28/1/19	51/11	Hypertension	Antihypertensive 2 ft	ju

S. No.	Reg. No.	Name 20/11/19	Age	Diagnosis	WESP Done	Ref.
1.	1909320184	Mr. Manu Joshi	6/11	Hypertension	Extraction of	Ref.
2.	1909320169	Mr. Anoop Kokkar	6/11	Hypertension	Extraction of	Ref.
		11/12/19				
1.	1909320154	Mr. Praveen Joshi	4/11	Hypertension	Extraction of	Ref.
2.	1909320100	Mr. S. S. Yadav	5/11	Cardiovascular Arterio	Extraction of	Ref.
		2/11/2019				
1.	1909320090	Mr. Shripati Kasam	5/11	Stroke related	Extraction of	Ref.
2.	1909320141	Mr. Manoj Gupta	4/11/19	Hypertension	Extraction of	Ref.
		4/11/2019				
1.	1909320082	Mr. Madhu Shalankar	4/11	Hypertension	Extraction of	Ref.
2.	1909320187	Gajprabhu Sunde	4/11/19	Cardiovascular	Extraction of	Ref.
		5/11/2019				
1.	1909320130	Mr. Dipendra Bhadpati	4/11/19	Cardiovascular	Extraction of	Ref.

K. No.	Log No	Nama Tukangan	Tgl	Diagnosa	Gejala	Aspek
1	130120400	Tukangan	22/11	Myofascitis	Ekstremitas	Jari
2	130120401	M. Nuyabekhai 21/11/2019	22/11	Myofascitis	Ekstremitas	Gap
1	130120402	M. Nuyabekhai	22/11	distal myofascitis	Ekstremitas	Jari
2	130120403	Sampetras Gabras 10/11/2019	22/11	distal myofascitis	Ekstremitas	Gap
1	130120404	M. Nuyabekhai Karasu	22/11	Myofascitis	Ekstremitas	Jari
2	130120405	M. Nuyabekhai 11/11/19	22/11	Myofascitis	Ekstremitas	Gap
1	130120406	M. Nuyabekhai Rajak	22/11	Myofascitis	Ekstremitas	Gap
2	130120407	M. Nuyabekhai Rajak 12/10/19	22/11	Myofascitis	Ekstremitas	Gap
1	130120408	M. Nuyabekhai Rajak 12/10/19	22/11	Myofascitis	Ekstremitas	Gap

Sl. No	Reg. No.	Name Address	Age	Diagnosis	Work Done	Sign
1.	190533002	Mr. Gagan Rajbhatla	57/2	hypertension	difficult control life	good
2.	190925003	Mr. Ramesh Amla 16/10/19	55/1	hypertension	hypertension	good
1.	190215605	Mr. R. V. Siddhanta	55/2	diabetic mellitus	diabetic mellitus	good
2.	1901049027	Mr. Suresh Kulkarni 17/10/19	47/5	hypertension	hypertension	good
1.	190370133	Mr. Jyotindra Kandam	55/2	diabetic mellitus	diabetic mellitus	good
2.	191617010	Mr. Vamsi Ammu 18/10/19	45/5	hypertension	hypertension	good
1.	1909030162	Mr. Suresh Ammu	52/5	diabetic mellitus	diabetic mellitus	good

No. Ur.	Ny. No.	Nama	Jenis	Diagnosa	Uraian dan	Tempat
2	1310150032	Mrs. Nurwan Sutaha	2010	endometrium divert	Operasi	RS
		Salaha				
1	131015001	Mrs. Evinda Rukhadi	1310	epidermis	Operasi	RS
2	131015001	Mrs. Andina Anam	1312	epidermis	Operasi	RS
		Salaha				
1	131015012	Mrs. Siska Nidam	1312	epidermis	Operasi	RS
1	131015002	Mrs. Lina Rokhima	1312	subtil medull	Operasi	RS
		Salaha				
1	131015001	Mrs. Nani Sutaha	1310	epidermis	Operasi	RS
2	131015001	Mrs. Baktiati Mekham	1310	epidermis	Operasi	RS
		Salaha				
1	131015014	Mrs. Dina Dekora	1311	subtil medull	Operasi	RS
2	131015004	Mrs. Hafidha Bawana	1311	epidermis	Operasi	RS
		Salaha				
1	131015001	Mrs. Anis Nara	1311	epidermis	Operasi	RS
2	131015001	Mrs. Yuniwati Ghazal	1311	epidermis	Operasi	RS

Sl. No.	Log No	Location 24/10/18	Area	Biogrowth	Wash zone	Height
1	131024002	Mr. Srinivasan Bijayikam	52/10	Hydrophilic	Extraction 2 $\frac{1}{2}$	100
2	131024004	Mr. Prakash Srinivasan	52/10	Hydrophilic	Extraction 2 $\frac{1}{2}$	100
1	131024006	Mr. Srinivasan Bijayikam	52/10	Hydrophilic	Extraction 2 $\frac{1}{2}$	100
2	131024008	Mr. Srinivasan Bijayikam	52/10	Hydrophilic	Extraction 2 $\frac{1}{2}$	100
1	131024010	Mr. Srinivasan Bijayikam	52/10	Hydrophilic	Extraction 2 $\frac{1}{2}$	100
2	131024012	Mr. Srinivasan Bijayikam	52/10	Hydrophilic	Extraction 2 $\frac{1}{2}$	100
1	131024014	Mr. Srinivasan Bijayikam	52/10	Hydrophilic	Extraction 2 $\frac{1}{2}$	100
2	131024016	Mr. Srinivasan Bijayikam	52/10	Hydrophilic	Extraction 2 $\frac{1}{2}$	100
1	131024018	Mr. Srinivasan Bijayikam	52/10	Hydrophilic	Extraction 2 $\frac{1}{2}$	100
2	131024020	Mr. Srinivasan Bijayikam	52/10	Hydrophilic	Extraction 2 $\frac{1}{2}$	100
1	131024022	Mr. Srinivasan Bijayikam	52/10	Hydrophilic	Extraction 2 $\frac{1}{2}$	100
2	131024024	Mr. Srinivasan Bijayikam	52/10	Hydrophilic	Extraction 2 $\frac{1}{2}$	100
1	131024026	Mr. Srinivasan Bijayikam	52/10	Hydrophilic	Extraction 2 $\frac{1}{2}$	100
2	131024028	Mr. Srinivasan Bijayikam	52/10	Hydrophilic	Extraction 2 $\frac{1}{2}$	100
1	131024030	Mr. Srinivasan Bijayikam	52/10	Hydrophilic	Extraction 2 $\frac{1}{2}$	100
2	131024032	Mr. Srinivasan Bijayikam	52/10	Hydrophilic	Extraction 2 $\frac{1}{2}$	100
1	131024034	Mr. Srinivasan Bijayikam	52/10	Hydrophilic	Extraction 2 $\frac{1}{2}$	100
2	131024036	Mr. Srinivasan Bijayikam	52/10	Hydrophilic	Extraction 2 $\frac{1}{2}$	100
1	131024038	Mr. Srinivasan Bijayikam	52/10	Hydrophilic	Extraction 2 $\frac{1}{2}$	100
2	131024040	Mr. Srinivasan Bijayikam	52/10	Hydrophilic	Extraction 2 $\frac{1}{2}$	100

Sl. No	Sl. No	Name	Age	Diagnosis	Wound Type	Age
1	123456789	Mrs. Anjali Desai	55	Amputation	Extremity I - off	55
2	123456789	Mrs. Hemantha Shinde	45	Amputation	Extremity I - off	45
1	123456789	Mrs. Anjali Desai	55	Amputation	Extremity I - off	55
2	123456789	Mrs. Anjali Desai	55	Amputation	Extremity I - off	55
1	123456789	Mrs. Anjali Desai	55	Amputation	Extremity I - off	55
2	123456789	Mrs. Anjali Desai	55	Amputation	Extremity I - off	55
1	123456789	Mrs. Anjali Desai	55	Amputation	Extremity I - off	55
2	123456789	Mrs. Anjali Desai	55	Amputation	Extremity I - off	55
1	123456789	Mrs. Anjali Desai	55	Amputation	Extremity I - off	55
2	123456789	Mrs. Anjali Desai	55	Amputation	Extremity I - off	55
1	123456789	Mrs. Anjali Desai	55	Amputation	Extremity I - off	55
2	123456789	Mrs. Anjali Desai	55	Amputation	Extremity I - off	55
1	123456789	Mrs. Anjali Desai	55	Amputation	Extremity I - off	55
2	123456789	Mrs. Anjali Desai	55	Amputation	Extremity I - off	55
1	123456789	Mrs. Anjali Desai	55	Amputation	Extremity I - off	55
2	123456789	Mrs. Anjali Desai	55	Amputation	Extremity I - off	55

A.R.N.	Age	Sex	Address	Diagnosis	Test Done	Result
1	13/02/2003	M	Mr. Mardiana Ghandarba	Microcytic anemia	Complete	1-1-1
2	13/11/2001	M	Mr. Pamban Fikri	Microcytic anemia	Complete	1-1-1
1	13/02/2003	M	Mr. Mardiana 204	Microcytic anemia with iron deficiency	Complete	1-1-1
2	13/11/2001	M	Mr. Pamban Fikri	Microcytic anemia	Complete	1-1-1
15/11/19						
1	13/11/2001 82	M	Mr. J. J. J. J. J.	Microcytic anemia	Complete	1-1-1
2	13/11/2001 84	M	Mr. D. L. L. L. L.	Microcytic anemia	Complete	1-1-1
16/11/19						
1	13/11/2001 54	M	Mr. A. A. A. A. A.	Microcytic anemia	Complete	1-1-1
2	13/11/2001 54	M	Mr. A. A. A. A. A.	Microcytic anemia	Complete	1-1-1

No	Ag-NO-	Nama	Umur
1.	1911180074	21/11/19 Yogi Masara	21/11
2.	1911180199	21/11/19 Ms Sitawan Pajuskar	21/11
1.	19091700106	21/11/19 Ms Pravin Wahane	21/11
2.	1909170021	21/11/19 Lil demand Alligat	21/11
1.	190920006	21/11/19 Ms Kajendra Makur	21/11
1.	1910040167	21/11/19 Ms. Manuwan Panthakar	21/11
1.	1911200003	21/11/19 Ms. Umasi Jagtapkar	21/11
2.	1911190182	21/11/19 Ms. Jansha Kishorkar	21/11

Diagnosis	Week	Day
Asymptomatic	Collection 1 - 1/2	Jan
Asymptomatic	Collection 1 - 1/2	Week
Asymptomatic	Collection 1 - 1/2	Jan
Asymptomatic	Collection 1 - 1/2	Week
Asymptomatic	Collection 1 - 1/2	Week
Asymptomatic	Collection 1 - 1/2	Week
Asymptomatic	Collection 1 - 1/2	Week
Asymptomatic	Collection 1 - 1/2	Week
Asymptomatic	Collection 1 - 1/2	Week
Asymptomatic	Collection 1 - 1/2	Week

Sl. No.	Reg. NO.	Name of Firm	Address
1	191110118	Ms. Laxmi Engineering	2/3/11/19
2	191120015	Ms. Bhagwandas Mehta	2/3/11/19
1	191110176	Ms. Jagan Mehta	2/3/11/19
1	191120065	Ms. Mangal Kulkarni	2/3/11/19
2	191115026	Ms. Kisan Asya	2/3/11/19
1	191130098	Ms. Prakash Ghande	2/3/11/19
2	191120011	Ms. Kavita Bhalerao	2/3/11/19

Sl. No.	Work Done	Remarks
1	Extraction of	Nilam
2	Extraction of	Nilam
1	Extraction of	Nilam
1	Extraction of	Nilam
2	Extraction of	Nilam
1	Extraction of	Nilam
2	Extraction of	Nilam

No	Reg No	Name Exhibit	Sex	Diagnosis	Work Done	Sign
1	1811150210	Mr. Nigam Nalika	Male	Agitation	Intention 1 of	Yes
2	1811202115	Mr. Gaganan Sikhyor Exhibit	Male	Agitation	Intention 1 of	Nilina
1	1911200110	Mr. Ujwala Chakravarty	Male	Agitation	Left Intention done	Nilina
2	1911200215	Mr. Madhu Bijari Exhibit	Male	Intense anger	Intention 1 of	Yes
1	1911200011	Mr. Lakshmi Bughat	Male	Agitation	Intention 1 of	Yes
1	1911200001	Mr. Bijayaram Pant Exhibit	Male	Intention	Biopsy done	Nilina
1	19112014002	Mr. Niharika Jopale	Male	Agitation	Intention 1 of	Agitated

Sl. No.	Reg. No.	Name	Date	Diagnosis	Medication	Ref.
1	1911901150	Mr. Suresh Singh	21/1/19	Hypertension	amlodipine	
2	1911030117	Mr. Gaurav Singh	27/1/19	Hypertension	amlodipine	1/2
1	1911030119	Mr. Suresh Singh	4/2/19	Hypertension	amlodipine	1/2
1	1911280117	Mr. Gaurav Singh	4/2/19	Hypertension	amlodipine	1/2
2	1911280116	Mr. Kishan Singh	5/2/19	Hypertension	amlodipine	1/2
1	1911000008	Mr. Suresh Singh		Epilepsy	amlodipine	1/2
2	1911001018	Mr. Kishan Singh		Hypertension	amlodipine	1/2

S. No.	Reg. No.	Name	Date	Diagnosis	What done	Sign
1.	191200117	Mr. Jagannath Khatke	8/12/19	Hypertension	Collection of	Signs
2.	191200157	Mr. Kamraj Nalake	9/12/19	Hypertension	diagnosis done	Signs
1.	1912020214	Varsha Dahigad	10/12/19	Diabetes Mellitus	Collection of	Signs
2.	1912070101	Mr. Subramaniam Khatke	9/12/19	Hypertension	Collection of	Signs
1.	1912050006	Mr. Sotaha Nalake	10/12/19	Hypertension	Collection of	Signs
2.	1912050117	Mr. Kavisal Thot	10/12/19	Hypertension	Collection of	Signs
1.	1910180005	Mr. Ganga Khatke	11/12/19	Diabetes Mellitus	Collection of	Signs

S. No.	Exp. No.	Name	Date
		12/12/19	
1.	19/22/2002	Ms. P. M. Das Khatu	50
2.	19/20/1011	Ms. K. K. Das Khatu	50
		13/12/19	
1.	19/22/2013	Ms. Geeta Junglu	50
2.	19/22/2014	Ms. Geeta Junglu	50
		14/12/19	
1.	19/22/2013	Ms. P. M. Das Khatu	50
2.		16/12/19	
1.	19/22/2014	Ms. K. K. Das Khatu	50
		17/12/19	
1.	19/22/2014	Ms. P. M. Das Khatu	50

Diagnosis	Heart Rate	Temp
Hypertension	100/min	98.4
Diabetes mellitus	100/min	98.4
Hypertension	100/min	98.4
Hypertension	100/min	98.4
Diabetes mellitus	100/min	98.4
Diabetes mellitus	100/min	98.4
Hypertension	100/min	98.4

Sl. No.	Fig. No.	Structure	Diagram	Location	Function
1	191120014	Mitochondrion	Diagram of Mitochondrion	Present in all eukaryotic cells	Site of cellular respiration
2	191120015	Chloroplast	Diagram of Chloroplast	Present in plant cells and some algae	Site of photosynthesis
3	191120016	Central Vacuole	Diagram of Central Vacuole	Present in plant cells	Maintains cell turgidity and stores nutrients
4	191120017	Cell Wall	Diagram of Cell Wall	Present in plant cells	Provides structural support and protection
5	191120018	Plasma Membrane	Diagram of Plasma Membrane	Present in all cells	Regulates the entry and exit of substances
6	191120019	Nucleus	Diagram of Nucleus	Present in all eukaryotic cells	Contains genetic material and controls cell activities
7	191120020	Rough Endoplasmic Reticulum	Diagram of Rough Endoplasmic Reticulum	Present in all eukaryotic cells	Site of protein synthesis
8	191120021	Smooth Endoplasmic Reticulum	Diagram of Smooth Endoplasmic Reticulum	Present in all eukaryotic cells	Involved in lipid synthesis and detoxification
9	191120022	Golgi Apparatus	Diagram of Golgi Apparatus	Present in all eukaryotic cells	Involved in the transport and processing of proteins
10	191120023	Lysosome	Diagram of Lysosome	Present in animal cells	Involved in the breakdown of waste materials
11	191120024	Peroxisome	Diagram of Peroxisome	Present in animal cells	Involved in the breakdown of fatty acids and detoxification

S. No.	Reg	Name	Date	Department	Remarks	Grade
			21/12/17			
1.	191260187	Kanankao		Hypertension	Wants leave	Sp
		Deotale		Hypertension	Wants leave	Sp
			23/12/17			
1.	191215817	Mr. Kulkarni		Hypertension	Wants leave	Sp
		Abunde		Hypertension	Wants leave	Sp
2.	191260130	Mr. Mithan		Hypertension	Wants leave	Sp
		Bligh		Hypertension	Wants leave	Sp
			24/12/17			
1.	1912180046	Mr. Chavans		Hypertension	Wants leave	Sp
		Andole		Hypertension	Wants leave	Sp
2.	1912250076	Mr. S. P.		Hypertension	Wants leave	Sp
		Andole		Hypertension	Wants leave	Sp
			26/12/17			
1.	1912180006	Mr. Pansare		Hypertension	Wants leave	Sp
		Andole		Hypertension	Wants leave	Sp



## Patient Records.

The image shows a handwritten patient record book with several entries. Each entry includes patient details, a date, a diagnosis, and a treatment plan. The handwriting is in blue ink on lined paper. The entries are numbered 1 through 5. The first entry is for a patient named 'Mukta Motwani' with a diagnosis of 'Acute Myocardial Infarction' and a treatment plan including 'Aspirin', 'Clopidogrel', and 'Statins'. The second entry is for 'Apeksha Balpande' with a diagnosis of 'Acute Myocardial Infarction' and a treatment plan including 'Aspirin', 'Clopidogrel', and 'Statins'. The third entry is for 'Tapasya Karemore' with a diagnosis of 'Acute Myocardial Infarction' and a treatment plan including 'Aspirin', 'Clopidogrel', and 'Statins'. The fourth entry is for 'Anuraag Choudhary' with a diagnosis of 'Acute Myocardial Infarction' and a treatment plan including 'Aspirin', 'Clopidogrel', and 'Statins'. The fifth entry is for 'Smriti Golhar' with a diagnosis of 'Acute Myocardial Infarction' and a treatment plan including 'Aspirin', 'Clopidogrel', and 'Statins'.

### LIST OF STAFF MEMBERS TRAINED FOR TCC

1. Dr. Mukta Motwani
2. Dr. Apeksha Balpande
3. Dr. Tapasya Karemore
4. Dr. Anuraag Choudhary
5. Dr. Smriti Golhar
6. Dr. Apurva Mohite.

### LIST OF STUDENTS TRAINED (PG's)

- Dr. Kunal Sarate  
Dr. Pooja Tagade

- Dr. Shruti Talmale  
Dr. Manjiri Charpe  
Dr. Rajani Patle  
Dr. Shreya Kohale  
Dr. Adeeba Siddique  
Dr. Trushita Banubakude  
Dr. Rutuja Muneshwar

### LIST OF STUDENTS TRAINED (Intern's)

- Harsha Banorkar  
Parul Yadav  
Pooja Umate

- Arpita Thakur  
Pooja Mulghani  
Vaidehi Aawari  
Shivani Dalal  
Surbhi Patil  
Karan Jaiswal  
Sanjeevani Kamdi  
Gargi Mule  
Meenal Pande